All the News All the Time
LARGEST HOME-DELIVERED CIRCULATION
LARGEST ADVERTISING VOLUME

METROPOLITAN 0700
The Times Telephone Number
Connecting All Departments

Los Angeles Times

EQUAL RIGHTS
LIBERTY UNDER THE LAW — TRUE INDUSTRIAL FREEDOM

In Two Parts — 44 Pages
PART I—TELEGRAPH SHEET—22 PAGES

METROPOLITAN 0700
The Times Telephone Number
Connecting All Departments

VOL. XLVIII. TUESDAY MORNING, SEPTEMBER 24, 1929. C — DAILY, FIVE CENTS

COOLIDGES' SON WEDS

Throngs Storm Little Church

Reception Conducted at Home of Miss Trumbull Following Nuptials

Keep Honeymoon Plans Secret When Starting on Their Journey

PLAINVILLE (Ct.) Sept. 23. (Exclusive)—In clear and composed ... Florence Trumbull, daughter of Connecticut's Governor, and John Coolidge, son of the former President of the United States, said their marriage vows today before the flower-banked altar of the plain little white Congregational church here.

Fifty-two guests, relatives and friends of the two families, witnessed the happy climax of the ... romance that has enlisted the sympathetic affection of the nation while several thousand persons milled on the green outside, guarded by State police.

John, ... of famous taciturnity, ... smile only during the proceedings, a side long ... and boyish grin at his mother as he started down the aisle out of the church with his bride. The former President and Mrs. Coolidge were seated with Gov. and Mrs. Trumbull, and their Northampton intimates, Mr. and Mrs. R. ... Hills, in the front pew. Florence ... smiled all the time.

FLOWERS ABOUND

The plain little church with its ... pews had been transformed into a bower of gold and ... with 1500 chrysanthemums ... from California, in tall ... were banked against south... palms and trailing ... The pyramid candelabra holding ... lighted tapers were placed ... of the pipe organ. Mounds ... great yellow blooms were ... along the aisles, closing in ... section where the ... were seated.

... entered the church early ... best man, Stephen Brown. ... of four the wedding ... Gov. and Mrs. John ... in one, ex-President ... Mrs. Coolidge in their old ... Lincoln with chauffeur ... and then the radiant ...

The crowds surged forward and ... impartially for Florence and ... brother-in-law. Both smiled and paused to be photographed as they alighted.

COLORFUL PICTURE

... four ushers led the bridal ... up the aisle. After them ... the four bridesmaids, an effective picture against the gold and ... with their frocks of yellow ... shading into tones of orchid and matching picture hats.

(Continued on Page 3, Column 3)

Will Rogers Remarks:

AMARILLO (Tex.) Sept. 23. [To the Editor of The Times:] Been down in the old ranch country today, visited the Mashed OS, a part of the old X. I. T., which was at one time the biggest ranch in the world. They are farming this whole plains country and making it produce without relief.

Well, John and Florence got married today. It was just a year ago now that they came to see the Stone show in New Haven together and I introduced them to the audience. I could see then that they was sorter keeping company.

Well, we got Lindy and Anne going along fine now and we wish John and Florence the same. We got to dig us up another love match to promote.

Yours,
WILL ROGERS.

BYRD CAMP DIGS OUT

Polar Campaign Commenced

Snow Hangars Explored and Planes Found to be in Fine Condition

Dogs Play Tricks on Drivers as Training for Long Trail Begins

BY RUSSELL OWEN

(Copyright, 1929 by The Los Angeles Times, New York Times Company and St. Louis Post Dispatch.) All rights for publication reserved throughout the world.

LITTLE AMERICA (Antarctica) Sept. 23. (Exclusive)—Little America is beginning to dig itself out after the long winter. Men with snow shovels are excavating drifts which cover airplanes and everything stowed on the barrier since last fall. Occasionally the sun shines brightly, although there is a cold wind from the south. To the north can be seen a dark streak in the sky reflected from open water.

Some of the dogs have been taken from the tunnels and staked outside. They curl up on the snow, lift their heads and howl mournfully like wolves, a sound reminiscent of last summer. A puppy scurries busily about poking his nose into discarded tins or an-

(Continued on Page 7, Column 2)

HIGHER DAM SUPPORTED

Boulder Addition Study Ordered

Wilbur Points Out Change in Plans Will Facilitate Flood Control

Los Angeles Proposal May Meet Opposition from Arizona Foes

By a "Times" Staff Correspondent

WASHINGTON, Sept. 23. (Exclusive)—Secretary of the Interior Wilbur announced upon his return to Washington today from the West that the Bureau of Reclamation has been directed to look into the feasibility of adding twenty-five feet to the height of Boulder Dam.

The suggestion for the proposed additional height originated in Los Angeles, in connection with plans of that city and its Metropolitan Water District for utilizing the power and water from the Colorado River project, and assisting the government in financing the development within the fifty-year period set by the Swing-Johnson Act.

Such an increase in height would add something like 3,750,000 acre feet to the storage capacity of the dam, making what already on present plans is the greatest structure of its kind in the world capable of holding back approximately 30,000,000 acre feet of water. At the same time the greater height would add decidedly to the amount of power that could be generated.

ENGINEERS FAVORABLE

The impression gained at the Interior Department was that engineers of the Reclamation Service, who have been considering the matter for the last several weeks, had already recommended the additional height, but Secretary Wilbur, who has not studied the question thoroughly, said he had not arrived at a decision.

He indicated, however, that he probably would be favorable to it and pointed out that such a change in plans would increase the flood-control facilities of the dam, provide more water for domestic use and prolong the life of the project, since a higher dam obviously would be longer filling up with silt.

Dr. Wilbur said that he had been informed that legal advisers for the Reclamation Service had gone over the proposal and were of the opinion that the change in dimensions could be made without going back to Congress for authority.

COST NOT HIGH

He declared he also had been advised that the cost would not be high, certainly not so much higher as to require a revamping of the financial set-up of the project, which is based on an estimated cost of $165,000,000.

Whatever additional cost there was, he said, would be more than countered by the enormous increase in possible revenues.

Secretary Wilbur said that the additional twenty-five feet could be added to the dam "when required" and this might be ten or twenty years hence but that the practical thing was to plan for it now. He was of the opinion that the proposed greater height would not call for any fundamental change in engineering plans.

If the dam is built twenty-five feet higher it will measure 725 feet from its base to its top, and will rise 550 feet above the present water level of the Colorado River.

FIGHT MAY DEVELOP

Dr. Elwood Mead, Commissioner of Reclamation, obviously favors the greater height. He told newspaper men that he believed the proposal to be "feasible and practical" and said that additional power revenues would amply take care of the increased cost of construction.

For each additional foot on the height of the dam, he said, there would be made available a minimum of 150,000 acre feet in water-storage space.

The proposal for increasing the height of the dam unquestionably will be opposed by enemies of the Colorado River project on Capitol Hill and probably will result in a demand from them that the question of a change in dimensions be referred back to Congress for determination, their hope being, of course, that they could again tie the project up in an endless controversy and prevent its consummation.

Although the proposal has been brewing for some time it seems thus far to have escaped notice of such foes as Ashurst and Hayden of Arizona in the Senate and Leatherwood of Utah and Douglas of Arizona in the House. The latter two are still away on the recess, and the Arizona Senators have been too busy on tariff matters to pay much attention to Boulder Dam, which they no doubt have figured as something disposed of so far as they were concerned when the Swing-Johnson bill passed last December.

Those Seeking Places to Rent
—whether house, flat, apartment or room—will find a helpful guide in the rental columns of—
Times Want Ads

"Love All!"

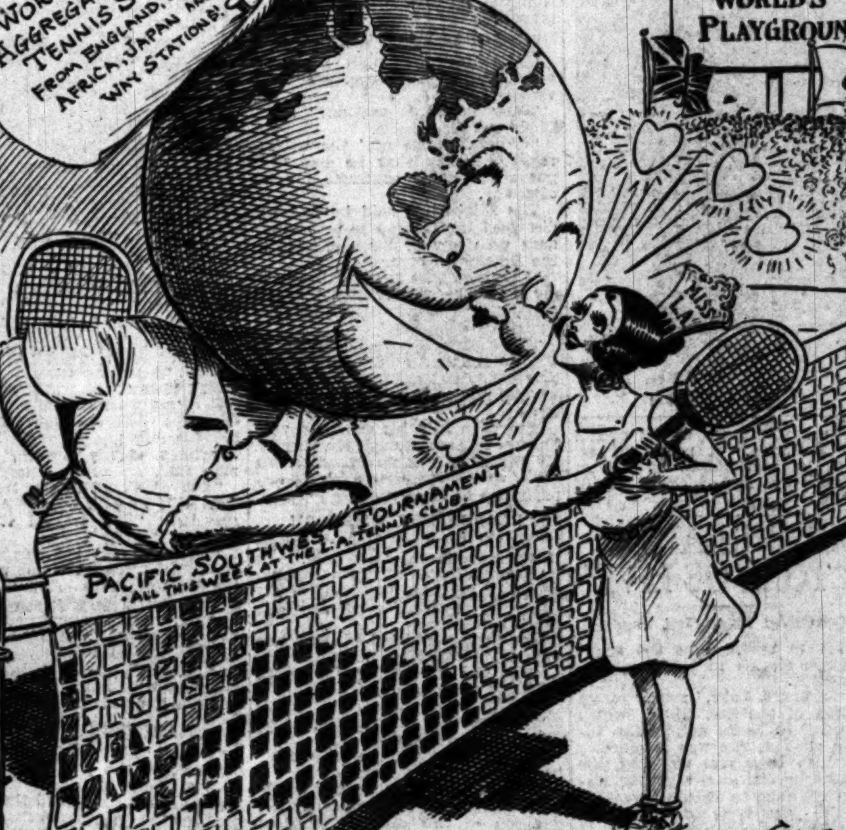

THE DAY'S NEWS SUMMED UP

... Radio, Page 8, Part ... Woman's Page, Clubs and Society, Page 6, Part II; Markets and ..., Pages 14 to 21, Part I; ..., Page 21, Part I; Comics, ... Part II.

... OF SOUTHERN COUNTIES. Page 10, Part I.

... IN SPANISH. Page 6, ...

... NEWS. Page 21, ...

... loses world's ... title to Battalino. ... Part II.

... beaten by Scott in ... feature fight. Page 13, ...

... and Joe Anderson ... in feature bout at Olympic ... Page 13, Part II.

... conquers Austin star at ... of Pacific Southwest tennis tournament. Page 13, Part II.

... and Seals to meet in ... today at Wrigley Field. Page ... Part II.

... CITY. Case of Mrs. Pan... will go to jury today. Page ... Part II.

... women organize for ... Page 1, Part II.

... sues Marshall Neilan ..., charging many acts ... Page 1, Part II.

...-General Brown says ... will get new mid-city ... union station terminal ... Page 1, Part II.

... hearing enlivened by testimony of pioneers of ... on early-day conditions. ... Part II.

... plan for moving dam-slide ... by Eaton. Page 5, Part II.

... pleads for co-operation ... America and Britain to ... Page 1, Part II.

... SLOPE. Western Pacific ... plea for direct entry ... San Francisco. Page 3, ...

Five seconds would have let San Juan and tanker clear, investigators declare. Page 6, Part I.

GENERAL EASTERN. John Coolidge is married to Miss Trumbull in colorful ceremony. Page 1, Part I.

Three dead and four missing in New Mexico flood. Page 1, Part I.

Lindbergh lands Pan-American Airways plane at Paramaribo, Dutch Guiana, completing out trip. Page 1, Part I.

Engineer announces new lighting system that produces all effects of Aurora Borealis. Page 5, Part I.

"Red" Crane, former baseball star, goes to trial in dual slaying. Page 6, Part I.

Tunney reply filed in Fogarty balm suit, with counter-claim accompanying denial. Page 8, Part I.

WASHINGTON. Dealings with Shearer bemoaned by shipbuilding executives. Page 1, Part I.

Kettleman Hills producers now agree to close production as aid to Hoover's oil-saving program. Page 1, Part I.

Wilbur orders study of feasibility of plan to increase height of Boulder Dam. Page 1, Part I.

Dry drive in Washington gets off to poor start as Senator Howell can give no evidence. Page 4, Part I.

Senate clears way for major tariff engagement. Page 5, Part I.

President to bid Premier MacDonald to White House as guest during visit next month. Page 6, Part I.

FOREIGN. Byrd camp begins work of digging out. Page 1, Part I.

Nationalist government foes uniting in China. Page 2, Part I.

Translator goes mad and critics tear hair as Eugene O'Neill play opens in Paris. Page 5, Part I.

League not to interfere in international bank organization. Page 5, Part I.

Polish government approaches form of United States rule. Page 5, Part I.

Youth of Italy to be given athletic training by state. Page 9, Part I.

CENSUS PLUMS DROP

WASHINGTON, Sept. 23. (AP)—Supervisors for the 1930 census and their districts announced by the Census Bureau today included Hubert H. Briggs of Stockton, Cal., for San Joaquin and Stanislaus counties and James A. Guthrie of San Bernardino, Cal., for Inyo, Mono and San Bernardino counties.

REMEMBER THIS
... is often due to ... belief that all things ... to those who wait ... to turn up.

THREE LOSE LIVES IN FLOOD

Four Missing After Worst Rain Known in Santa Fe; Rail Line Bridge Near Albuquerque Out

SANTA FE (N. M.) Sept. 23. (AP)—Two boys and a woman are dead and a party of four pinon hunters are missing, following two days of the heaviest rains in the history of Santa Fe.

Gilberto, 7 years of age, son of Eduardo Roybal, farmer of San Ildefonso, was thrown into the swollen Pojoaque River twenty miles north of here when the bank caved in Sunday. Natividad, 12, his brother, was drowned trying to save him.

Mrs. Margarito Ortiz, 60, was crushed to death when the roof of her adobe house on Upper Canyon Road caved in last night. She was alone.

Facundo Martinez, his wife, father and a young man left Sunday morning in a car to pick pinons and have not been heard from.

Railway and highway bridges are reported out at various places in Northern New Mexico.

Thirty houses were inundated at Bernalillo, Sandoval county, it was reported to the State Health Bureau, when a dike north of town gave way. Only ten of the dwellings were occupied.

The situation was relieved by dynamiting the intakes of irrigation ditches, which lowered the level of the river two feet. The crest of flood waters is believed not to have arrived there as yet.

The State Engineer's office was informed by the Weather Bureau at Denver that the Rio Grande is expected to go over the flood stage at San Marcial.

WATER SURROUNDS ALBUQUERQUE HOMES

ALBUQUERQUE, Sept. 23. (AP)—Twenty-five or more homes in the northern end of Albuquerque were standing in water today, but the flood is believed to have reached its height.

The inundation resulted from torrential rains in the Sandia Mountains east of here.

The Rio Grande is running high and reported out of its banks at Bernalillo, county seat of Sandoval county. A score or more of dwellings are reported inundated there, together with a lumber mill and the electric plant which furnishes power to Albuquerque and Santa Fe.

Another flood is feared at San Marcial, which recently was wiped out and is being rebuilt. It is reported that the Rio Grande rapidly is going over the flood stage there.

TRAFFIC BLOCKED ON SANTA FE MAIN LINE

WINSLOW (Ariz.) Sept. 23. (AP)—Railway traffic through Winslow was discontinued today and will not commence again for at least three days, due to a washout of the Santa Fe bridge on the Rio Puerco, forty miles west of Albuquerque last night. The bridge is one of the largest structures on the Santa Fe coast lines and carried a double track.

ARIZONA TOWN BELIEVED MAROONED

PHOENIX, Sept. 23. (AP)—Benson, on the main line of the Southern Pacific Railroad in Southeastern Arizona, apparently is marooned by washouts on both the railroad and highways late tonight.

The telephone company reported that it had no communication to Benson, "apparently caused by lines washing away."

Early tonight a telegram was received by officials of the Pickwick Stages Company at Douglas from one of their drivers on an eastbound stage at Benson, who reported that highway No. 80, east and west of the town, is washed away in places.

Officials of the Southern Pacific report, "It is believed that there is a washout at Miramonte, about halfway between Benson and Pantano."

Sharp rises in lake levels at the Roosevelt and Coolidge impounding

(Continued on Page 2, Column 3)

FEARS RISE FOR MEXICAN AIR RACER

Art Goebel Only Pilot to Brave Mountain Storm and Reach Texas

MEXICO CITY, Sept. 23. (AP)—Grave fears are held here tonight for Col. Roberto Fierro, one of the leading aviators of Mexico and an entry in the Mexico City-Kansas City air race which began here today.

Searching airplanes ran down a rumor that he had made a forced landing in Northeastern Hidalgo and found nothing to substantiate it. The Department of Communications is in constant touch with its stations between here and Tampico, the scheduled first stop, but has received no word of the missing aviator.

Only Art Goebel, of California-to-Hawaii flying fame, was able to negotiate the flight to Tampico through mountains almost hidden by a severe storm today. After a brief stop at Tampico he pushed on to Brownsville, Tex., with the intention of completing the race tomorrow.

Four of the five Mexican entries in the race returned to the starting point at Valbuena Field this afternoon.

GOEBEL REACHES GOAL AFTER BATTLING STORM

BROWNSVILLE (Tex.) Sept. 23. (AP)—Art Goebel, only entry in the Mexico City-to-Kansas City air race to battle his way through storms in Mexico, landed at the Brownsville Airport at 5:29 o'clock this afternoon after a flight from Tampico, the first stop on his route.

Goebel said he had a terrific battle to get across the mountains between Mexico City and Tampico because of storms raging in that area. One storm, he said, forced him to climb to 15,000 feet before he was able to fly over it.

Twenty Rescued From Shipwreck by Coast Guard

NORFOLK (Va.) Sept. 23. (AP)—A breeches buoy was used by Coast Guardsmen today to rescue the crew of the Swedish steamer Carl Geynard, ashore in a northeast gale one mile north of Kill Devil Hill, about seventy miles south of Virginia Beach.

The vessel was sighted first about 300 yards off the beach by a Coast Guard patrolman. Two hours later the life-saving apparatus had been rigged up and the work of rescue started. There were twenty persons aboard the ship, one of them a woman. The woman was hauled ashore first and then the task of saving the men was undertaken.

Loaded with plaster rock the Swedish steamer was en route from a Canadian port to Tampa.

SECT BALKS AT PASTOR'S BEAUTY BILL

Mrs. McPherson's Expense Account "Last Straw" and Church Votes to Split

DETROIT, Sept. 23. (AP)—Aimee Semple McPherson's expense account, which included items for beauty treatments during Mrs. McPherson's evangelistic campaign here last July, was "the last straw" for the congregation of Detroit Four Square Gospel Light House, Dr. Dawson MacCullough, acting pastor of the Detroit temple, said tonight.

"I am afraid some of the members do not like the size of Mrs. McPherson's expense account," Dr. MacCullough said. "The items for the beauty treatment are not popular."

The congregation voted yesterday to sever connections with Mrs. McPherson's Angelus Temple and to repudiate a note for $3756 for part payment of the rental of the auditorium used in the evangelist's revival. The note was signed by Rev. George Fink, a former pastor of the church, who, church members say, failed to notify the congregation of its existence.

In announcing the church's action Dr. MacCullough, who has been superintendent of the Four Square Gospel temple in Michigan and Indiana, said that the Detroit church cannot meet the note. He asserted the church's assets consisted of a "couple of desks and a typewriter."

Early Morning Temblors Jar Kansas Towns

MANHATTAN (Kan.) Sept. 23. (AP)—Two earth tremors were felt here today, the first about 4 a.m., and the second an hour later.

Each tremor continued but a short time but was of sufficient violence to be felt distinctly.

JUNCTION CITY (Kan.) Sept. 23. (AP)—Houses were shaken, windows and dishes rattled and many persons awakened here at 5 a.m. today by what seemed to be an earthquake shock. No damage was reported.

Canadian Plane Falls into Lake Killing Three

WINNIPEG, Sept. 23. (AP)—Three men died when a Western Canada Airways plane crashed into Lake Manitoba, 120 miles north of Winnipeg, yesterday, according to a statement issued today by J. A. MacDougall, treasurer of the Western Canada Airways.

The victims, according to the company's report are George McKee, Toronto, pilot; Arthur Reach, Winnipeg, engineer; Arthur Hunt Chute, New York, novelist.

O'Brien to Get Twenty Clerks

WASHINGTON, Sept. 23. (AP)—Employment of twenty additional regular clerks by Postmaster O'Brien in the Los Angeles post-office was authorized today by Assistant Postmaster-General Coleman.

SHIPBUILDING MEN BEWAIL "TUMBLING" FOR SHEARER

One Executive Tells Investigators He Was "Jazzed Off His Feet" by "Super-Salesman"

WASHINGTON, Sept. 23. (AP)—The last two of the three shipbuilding executives whose concerns paid William B. Shearer $25,000 for services rendered at the 1927 Geneva naval limitations conference—which collapsed—lamented their action today before a Senate investigating committee and insisted his reports were "bunk."

S. W. Wakeman, vice-president of the Bethlehem Shipbuilding Corporation, related regretfully that he had been "jazzed off his feet" by a "super-salesman," and said it was a "fool decision" to hire Shearer.

The other, Homer F. Ferguson, president and general manager of the Newport News Shipbuilding and Dry Dock Corporation, said he knew nothing about his company's employment of Shearer until afterward and that he could not approve it.

Tonight the investigators summoned Laurence R. Wilder to appear tomorrow. He is a former president of the American Brown-Boveri Electric Corporation, which was listed on the $143,000 "legislative" fund of the American shipbuilders for use at Washington as the dispenser of $36,000.

LACK OF AUTHORITY

Chairman Shortridge of the committee of inquiry gave notice, however, that numerous requests for a general investigation into lobbying activities will have to be passed over because of lack of authority by his committee. He said he will support the resolution of Senator Caraway, Democrat, Arkansas, for a general inquiry into lobbying activities which now is before the Senate.

Ferguson said Frederick P. Palen, vice-president of his corporation, had represented the concern at the New York meeting of shipbuilders which hired Shearer. He revealed that company books did not show the $18,000 paid Shearer and that the money had gone from a "merchant marine" promotion fund.

PAID THROUGH COUNSEL

Wakeman testified also the records of his company would not show payments to Shearer, as his company paid its third of the fund through Henry C. Hunter, counsel of American shipbuilders. Wakeman said Hunter called the New York meeting which employed Shearer. Hunter also was summoned to appear tomorrow.

Ferguson paused in his reply to questions to state that the owners of his corporation, the H. E. Huntington family, and the chairman of the board, Henry M. Robinson of Los Angeles, knew nothing about Shearer's employment. Robinson, who is a friend of President Hoover, has been chairman of the Newport News corporation board of directors since May, 1928.

Both the Bethlehem Shipbuilding Corporation and the Newport News concern now are building American navy cruisers, which were undertaken at the time the Geneva conference started.

"SURPRISING" LETTER

Senator Allen, Republican, Kansas, questioned Wakeman about a "surprising" letter which Shearer wrote to Wakeman in 1928, in which Shearer asserted that "as a result of the failure of the tripower naval conference at Geneva, there now is before the Seventieth Congress a seventy-one-ship-building program costing $750,000,000."

Wakeman said it was "absurd" to attribute to Shearer the breakdown of the Geneva conference. Allen remarked that counsel for Wakeman in answering Shearer had not denied his claims and in fact had given him a certificate of the fulfillment of his obligations to the shipbuilders.

Wakeman said he represented his concern at the New York meeting at the time Shearer was engaged to go to Geneva.

PRIOR ENGAGEMENT

Previous to this meeting, Wakeman testified, the three American shipbuilding concerns had employed Shearer for $7500 to go to Washington and "write articles and make speeches to supplement the merchant marine program of the United States Shipping Board." That was in December, 1926, he said.

Asked why Shearer was engaged to go to Geneva, Wakeman replied:

"For the purpose of reporting the events that happened there."

Clinton L. Bardo, president of the New York Shipbuilding Company; F. P. Palen, vice-president of the

(Continued on Page 2, Column 4)

OIL-SAVING PACT MADE

Kettleman Hills to Quit Work

Closing Production on Rich California Field Aids Hoover's Program

Interior Department Hails Agreement as Victory Against Wastage

BY LAURENCE M. BENEDICT
"Times" Staff Correspondent

WASHINGTON, Sept. 23. (Exclusive)—President Hoover's oil-conservation program bore definite fruit this afternoon when officials of the Mexican Seaboard Oil Company appeared at the Interior Department and signed an agreement to cease production in the rich "north dome" of the Kettleman Hills oil field in California.

Earlier in the day Secretary Ray Lyman Wilbur had entered into a similar agreement with permittees and leaseholders checking development of the "south dome" of the same field. Owners and leaseholders of the "middle dome" agreed several months ago to withhold development on their portion. Thus all the steps necessary for the complete conservation of the oil and gas on this newest and richest oil field in the United States have been taken.

WILBUR ELATED

Secretary Wilbur, who returned only this morning from conducting the negotiations in the West, was obviously elated. He was called to the White House late in the afternoon, presumably to make a report and receive the congratulations of President Hoover.

The agreements bind the oil companies working the fields to withdraw from production until 1931, by which time it is expected a plan satisfactory to the government can be worked out for co-operative development of Kettleman Hills on a basis that will eliminate the waste and other uneconomical practices now prevalent in the older oil fields.

The agreement to stop all production was said to be unconditional on the part of the middle and south domes, but in the case of the north dome, which is the only one of the three where wells are actually in operation, the Mexican Seaboard requested and received time to make other arrangements for supplying certain customers with whom they had contracts.

A statement issued by the Interior Department described the agreements today as constituting "a very striking demonstration of the possibility of bringing those drilling and handling important oil fields into such voluntary co-operative action as to avoid the wastes of competitive production and the flooding of the market."

TELLS OF AGREEMENT

In an exclusive interview Secretary Wilbur said:

"We have succeeded in bringing about a voluntary agreement which will permit of the co-operative, orderly development of what seems to be the greatest undeveloped oil field in the country. It gives us time to sit down and settle around a table problems of overproduction and waste that otherwise would have to be settled at the end of iron tubes 7500 feet in the ground.

"From our experience at Signal

(Continued on Page 2, Column 6)

LINDBERGH AT DESTINATION

Flying Colonel Lands Airmail Ship at Paramaribo; Completing Inaugural of New Service

MIAMI (Fla.) Sept. 23. (AP)—Col. Charles A. Lindbergh arrived at Paramaribo, Dutch Guiana, at 4:20 p.m. today, adding to his feats the establishment of a new air-mail line bringing the northeastern coast of South America closer to the United States by fourteen days than heretofore.

The new extension of the air mail took the flying colonel from San Juan, Porto Rico, its former southerly terminus in the West Indies, over the Leeward and Windward groups and down the South American coast for a total of 1920 air miles. The arrival at Paramaribo completed a 2595-mile journey since Lindbergh took off here last Friday morning for San Juan to inaugurate the mail.

Lindbergh today flew from Port of Spain, Trinidad, stopping at Georgetown, British Guiana, on a regular scheduled air-mail halt. Leaving Port of Spain at 7:18 a.m., the colonel took the giant amphibian plane across the narrow strait to the South American coast, skirting the Orinoco River delta and thence into Georgetown at 11:30 o'clock.

The take-off at Georgetown at 12:45 followed one of the most colorful receptions on this journey. All ships in the harbor were dressed for the occasion and the air was rent with shrill blasts from whistles, in some cases tied down and left blowing.

With the colonel and enjoying every feature of the long air cruise is Mrs. Lindbergh, the former Anne Morrow, who kept a diary of the trip as she rode as one of her famous husband's passengers, for Lindbergh, in flying from Miami with mail and passengers, assumed the regular job as a commercial air pilot, taking out the West Indian Limited of the Pan-American Airways.

Eyes Ache, Smart

YOUR EYES EXAMINED GLASSES COMPLETE **$3.85**

All this week, an Examination of Your Eyes, a pair of *Spherical* Glasses, *in a frame, complete* for $3.85.

Gold or shell frames, torics, cylindrical, fancy shapes and *double vision glasses correspondingly low.*

Insist upon having an Oculist's examination *without delay.* Remember, correct vision *increases earning power.* Give your eyes the best of care; you'll find they're worth it. *Proven Ability and Confidence* is the basis upon which discerning people select their help and advice in time of trouble. If your eyes are troubling you *in any way*—let *me* care for them. I will tell you the facts and your own Eyes will tell you the rest of the story. Having corrected Thousands of people's eyesight—is conclusive evidence that my method is Correct. Let me correct yours. No drops used. Charges *very* reasonable.

C. N. HOPKINS, M.D.
Eye, Ear, Nose and Throat Specialist
Same Location 14 Years
Suite 201-203-205 Laughlin Bldg.
315 South Broadway

Dine at The VICTOR HUGO
619 S. Grand Av
VA 7871

LOVED PRELATE OF PARIS DEAD

Cardinal Dubois, Archbishop of Capital, Passes

Accord of Church and State Accredited to Him

President of France Among First to Condole

PARIS, Sept. 23. (AP) — France today lost its most popular prelate by the death of Louis Ernest Dubois, cardinal archbishop of Paris, at 73 years of age.

He was recognized as the man who had done more than any other to reconcile the Catholic Church to the lay republic and to end the long conflict which had torn France since the separation of church and state. He also was recognized for his simple piety and his activity for the church and other worthy objects. In 1926 he found time to attend the Eucharistic Congress in Chicago and had interested himself in many church and other manifestations, apart from his regular charges.

The cardinal left important literary work as well as a reputation for goodness that was not limited by his creed. He had known that the end was coming for several days. He died in his bed, as if simply going to sleep, with a crucifix in his hand.

The popularity and esteem in which he was held was attested by the condolences from people in all stations in life, beginning with President Doumergue of the republic.

Cardinal Dubois celebrated the fiftieth anniversary of his priesthood Saturday. A native of St. Calais, he was bishop of Verdun before he was named Archbishop of Paris.

ALL FRANCE MOURNS CARDINAL'S PASSING

[Herbert Photos, Inc.]
Cardinal Dubois

FLOOD REAPS TOLL OF LIVES

(Continued from First Page)

dams were recorded as the result of severe storms in the mountain watersheds.

At Roosevelt Lake, mostly from the flow of the Salt River, which was three times its normal size today, a six-foot rise was recorded.

Coolidge Lake rose two feet, the rise sending the total available water in the lake to 108,000 acre feet, and the lake level to thirty-nine feet above the penstock outlet.

Simultaneously with these reports the Phoenix Weather Bureau announced that since noon today 2.05 inches of rainfall was recorded at Benson, on the San Pedro River, a tributary of the Gila.

The San Pedro, however, flows into the Gila River below Coolidge Dam, and its flow is available to the San Carlos irrigation project only as flood waters in the canal systems, none of it being available for impounding.

The rise in Coolidge Lake is attributed to rainfall over its watershed late Sunday, the storm in that district reaching proportions at times which threatened to disrupt travel on certain roads of the area.

HEAVY RAIN DRENCHES TUCSON

TUCSON (Ariz.) Sept. 23. (AP)—With the precipitation for the last twenty-four hours registering 1.32 inches early this evening, Tucson tonight still is receiving a drenching rain.

The rainfall appears to be local in its extent, areas a few miles from the city reporting little or no fall.

FLOOD WILL DELAY LOS ANGELES TRAINS

Los Angeles-Chicago trains over the Santa Fe route will run behind schedule three hours today because of the Rio Puerco bridge approach washout in New Mexico, it was stated here last night by J. B. Duffy, general passenger agent.

Duffy said that the company's trains are being detoured both ways through Phoenix and Vaughn, N. M., causing the three hours extra time for Chicago traffic.

Dispatches from New Mexico, Duffy said, stated that the Rio Puerco span did not fall before the river torrent, but that the water overflowed the banks and undermined tracks at the bridge's ends.

W. K. Etter, Santa Fe general manager, left early yesterday morning for the scene to direct rock filling operations. Duffy stated that crews expect to fill in the washed out approaches today and reopen the main line this evening.

ESKIMO NATURALIST EXILED FOR SCIENCE

CHICAGO, Sept. 23. (AP)—Far up in the frigid Arctic, Nagozruk, said to be the only licensed Eskimo naturalist, has gone into exile for the next nine months in the interest of science. During the long bleak winter Nagozruk will collect specimens of mammals and birds of tiny, precipitous King Island, eighty miles off the coast of Alaska, for the Chicago Academy of Science.

Sends Best Truss In World On Trial

Proves It By Asking No Money Down—No Deposit—No C.O.D.

Kansas City, Mo. (Special)—Having invented a rupture appliance with no leg straps, no elastic belt, no cruel spring bands and no hard gouging pads, an unusual offer is being made by the Hernia Specialist, Dr. Andrew Kaiser, 1817 Koch Bldg., 2908 Main St., Kansas City, Mo. Without a cent in advance, no cash deposit, no C.O.D. his appliance will be sent for 30 days trial. If entirely pleased and satisfied after 30 days trial, pay its small price and keep the appliance. Otherwise, simply return it and owe nothing. Hundreds of people, many with double rupture of long standing, have declared it brought them quick improvement and freedom from the hampering and discomfort of previous truss wearing. By its proper holding its gives Nature a chance to strengthen and build up the weakened tissues and muscles in cases of reducible rupture and has assisted in making many cures. Accept this offer by writing today.
—[Advertisement.

SHIPBUILDERS BEWAIL ACTION

One Executive Says He Was "Jazzed Off His Feet"

New Witness Summoned for Questioning Today

Shortridge Cites Limitation on Committee Powers

(Continued from First Page)

Newport News Shipbuilding and Dry Dock Company, and Henry C. Hunter, counsel of the council of American shipbuilders, attended the conference which sent Shearer abroad.

AGREEMENT VERBAL

Continuing, Wakeman said the agreement with Shearer was only verbal.

"Why wasn't it written?" asked Chairman Shortridge.

"It didn't come up," the witness replied, adding that he had "full power" to make contracts for his company.

The shipbuilder said he had not discussed the Geneva naval conference with any of his associates in the Bethlehem company.

"I did not take it up with any of my people or with counsel," he explained. "I knew none of the American delegates."

"Of course, I was interested in the conference, although I didn't give it any particular thought," the witness replied in answer to a question.

Wakeman said his company paid Shearer in cash through Mr. Hunter. He added there is no record on the books of his company showing any payments to Shearer.

REASON FOR OMISSION

"Why?" inquired Senator Shortridge, Republican, California.

"Because it was a personal transaction of my own on behalf of my company. I didn't think anything about it."

The witness insisted Shearer was only to "observe" at Geneva.

"And you thought it was worth $25,000?" pursued Shortridge.

"Yes."

"Did you get his reports?"

Wakeman replied he did.

Then, speaking of the conference, he said:

"I hoped that the powers would make some agreement whereby the question of this country being at war would be settled once and for all. I wasn't interested in the outcome except as it would affect some work our company was carrying on."

QUESTION OF INFLUENCE

"And you thought it was worth $25,000 to be advised on the trend?" Shortridge interposed. "Was this man hired to use his influence on the conference?"

"Absolutely not."

"Was he to be a spy or meddler?"

"Certainly not and that wasn't discussed."

Shortridge asked if the witness did not know that "responsible and reputable newspaper men would report that conference?"

"Yes," he replied.

"Then why did you spend $25,000 for another reporter?"

"I thought because of his knowledge of naval affairs he would look at this conference from another standpoint."

Wakeman testified Shearer had "put it over" the shipbuilders in his $25,000 Geneva deal and attributed this to "super salesmanship."

"I don't like to make that acknowledgement," he said, "but he certainly put it over us."

REMARK DRAWS SMILE

Shearer, sitting directly behind the witness, leaned forward and smiled at this remark.

Shortridge remarked that probably "none of the competent newspaper men here in this room" would have asked $25,000 for the Geneva assignment, and then inquired if the witness ever had been a newspaper man.

Wakefield said he had, explaining he once sold newspapers.

After the Geneva conference, Wakeman said, Shearer sought employment as Washington representative of the shipbuilders.

"I got disgusted with his wild statements and said no," continued the witness. "When he asked for another conference in October, 1927, I refused it."

The witness, in reply to questions about Shearer's $7500 "propaganda" job in Washington in 1926, described the latter's duties as "influencing public opinion."

DIFFICULT TO CHECK

Wakeman testified he did not know how successful the merchant marine legislative campaign of Shearer was "because that kind of work is hard to check up on."

At the time he was employed for the Washington work, Shearer made "no statement of his proposed policy at Geneva," Wakeman said. "He discussed the whole situation," the witness explained. "The recollection I have is that he suggested it would be a good thing for him to go to Geneva and report back to us."

"Why?" asked Senator Robinson.

"He said he had been at the 1926 Geneva conference and he thought the things he would get for us would be of value," said Wakeman. The 1926 Geneva conference was a League of Nations preparatory disarmament parley.

"What information did you think he would get that the press would not," continued Robinson.

"I don't know."

CONFERENCE REVIEWED

Wakeman reviewed the 1921 Washington arms conference which resulted in the loss of a battleship contract for his company, the discharge of many workers and the holding up of work on two cruisers. Referring again to Shearer's employment, Wakeman remarked, "I guess I was just jazzed off my feet."

Senator Robinson said Shearer's reports intimated he had sought to influence the Geneva conference and asked Wakeman "why didn't you call a halt?"

"I didn't believe those reports," he answered. "I thought they were bunk."

Senator Allen, Republican, Kansas, said he was at a loss whether "the ease with which Shearer sold himself to talented business meant a languid or pointed interest in the conference."

Wakeman insisted he had a "languid" interest.

He reiterated that Shearer's claims of breaking up the Geneva parley were "absurd" and Allen observed:

"Nothing was more absurd than the employment of this man at $25,000 by you to do the simple thing embraced in his contract."

Allen then read from a letter in which Shearer said that "as a result of my work at the Sixty-ninth Congress there are eight 10,000-ton cruisers now under construction."

"That's utterly absurd," Wakeman said.

"You didn't go to the trouble to deny this in your reply," Allen responded. "You treated it rather soberly."

Wakeman said his company received a contract for one cruiser—the Northampton—in June, 1927, shortly after Shearer was sent to Geneva. Another cruiser contract was entered into last June.

If Shearer was employed "simply as a plain observer," Senator Allen asked, "why were his payments made in such a clandestine manner?"

SECRECY DENIED

"I don't think there was any secrecy about the payments," Wakeman answered.

Allen said he regarded the Shearer letter as "surprising." In this communication Shearer in part said: "As a result of my activities" eight 10,000-ton cruisers were under construction, and, further, owing to the failure at Geneva a seventy-one-warship construction program was before the Seventieth Congress.

"As stated by you and agreed by your group," Shearer's letter continued, "I am to receive at the rate of $25,000 a year as a reward, a bonus or money earned as the results of the naval preparedness campaign which benefits and in reality saves the shipbuilding industry.

PERIOD OF UNDERSTANDING

"The fixing of the time limit on the naval building program to five years to lay down and eight years to complete establishes the period of our understanding to the length of the naval program of eight years at $25,000 a year, or an aggregate of $200,000 due me from the result of my endeavors in the interest of the shipbuilding industry.

"The amount of $200,000, to be divided by and between the Bethlehem Shipbuilding Company, 25 Broadway, New York City; the Newport News Shipbuilding Corporation, 233 Broadway, New York City, and the Brown-Boveri Shipbuilding Company, Camden, N. J. . . .

"By request and instructions I am devoting considerable extra time and endeavor to the merchant marine program as laid down and approved by the members of your group. Considering the extra work assigned me and the expense involved, I believe a part of my bonus should be paid me March 5, 1928."

McKELLAR URGES ABROGATION OF PACT

WASHINGTON, Sept. 23. (AP)—Senator McKellar, Democrat, Tennessee, said in the Senate today the United States should abrogate the Washington armament treaty placing a limit on battleships when it expires in 1936 and "for the present make no other agreement."

So far as the present cruiser limitation negotiations are concerned, the Senator said, "it's really material feature" is to limit the United States so that this country will be unable to build a navy as great as that of Great Britain.

"Sound naval policy for this country," he added, "is to build a navy as large as our needs call for, unfettered and unhampered by any agreement."

HE REGRETS HIRING OF GENEVA LOBBYIST

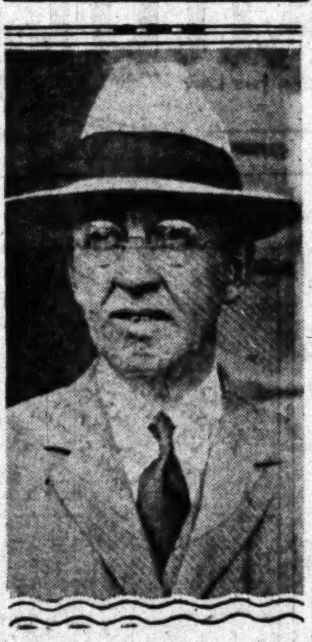

[A. P. Photo]
S. W. Wakeman

Customs Pocket Search Barred

SAN FRANCISCO, Sept. 23. (Exclusive)—Customs agents hereafter will not pat the pockets nor feel the hips of incoming steamer passengers to determine if they are carrying liquor or other contraband. An order to that effect was received here today from Washington with the information the practice is not necessary as "regulations provide ways for making the search." The action, it was said, "was in response to many complaints."

MRS. T. J. FLEMING WILL GET TAX REFUND

WASHINGTON, Sept. 23. (AP)—Refund of $46,748 and a credit of $2021 to Mrs. T. J. Fleming of Los Angeles for overassessment of income taxes in 1924 and 1927, was announced today by the Internal Revenue Bureau. The error was caused by the elimination from taxable income of amounts received as a widow's allowance and deduction for the amount of Federal estate taxes.

CHINESE REBEL UNITS CONVERGE

Government Faces New Revolution

Nanking Orders Vigorous Censorship

Consuls Deny Being Told to Quit Hankow

LONDON, Sept. 24. (Tuesday) (AP)—The Shanghai correspondent of the Mail reported today that a steamer taking Nationalist troops up the Yangtse from Hankow to replace the "Ironsides" division at Ichang was vigorously shelled. The troops suffered thirty casualties and the vessel returned to Hankow.

SHANGHAI, Sept. 23. (AP)—Reuters News Agency tonight reported that Gen. Chang Fah Wwei, having refused last week to obey an order to move his "Ironsides" division from Ichang to Shantung, had crossed the Yangtse and is marching toward Kwangsi, intending to join other disaffected troops there.

It is stated that Chang, with two Kwangsi leaders and the governors of Kansu and Shansi provinces, aims to oust the Nanking government headed by Chiang Kai-shek and place the left wing of the Kuomintang party in power.

President Chiang, who also is commander-in-chief of the Nationalist armies, is rushing troops with artillery and airplanes under orders to disarm the "Ironsides" and also to take measures to insure the safety of Canton. That commercial center is in a panic from reports that insurgents are converging on it.

Nanking was startled yesterday to learn that the Governor of Anhwei, the province directly to the west, had been placed under guard but had escaped. President Chiang today brought in a trusted division to garrison the capital.

The government has clamped down a vigorous censorship. Japanese news agencies reported that hostilities occurred between Ichang and Hankow but the government said these reports were "propaganda designed to hurt the Nationalist government and its rulers."

American and British circles authoritatively denied Chinese press dispatches stating that the British and American consuls at Ichang, as the result of "disorders," had been ordered by Nationalists to evacuate to Hankow.

JAPANESE AND CHINESE CLASH NEAR MUKDEN

TOKIO, Sept. 23. (AP)—Japanese dispatches from Mukden, Manchuria, tonight reported a serious conflict between Chinese police and Japanese railway guards of the South Manchuria Railway at Tiehling, forty miles north of Mukden. The Japanese guards were wounded.

A battalion of Japanese troops was rushed to the Chinese police station and disarmed all the policemen. Those said to be responsible for the clash were arrested.

PACT MADE TO CUT OIL WASTE

(Continued from First Page)

Hill and other fields we know that you can put down fifteen or twenty times as many wells as are needed with resultant great loss in oil and gas. With the help of the California gas law (requiring oil companies to control their oil production to the point where they can use or commercially dispose of the accompanying gas) we feel there is a good chance for really sound and economic development of Kettleman Hills.

"The whole conservation program was aimed at control of drilling and stoppage of waste, and that's exactly what we are on the way to achieving at Kettleman Hills. At the same time we are trying to interest the various States in uniform legislation for conservation and the California gas law offers an opportunity to see what can be accomplished. If it proves practicable it can be imitated in other States."

When officials of the government started working out President Hoover's oil conservation program their attention was at once called to the Kettleman Hills district, where the bringing in of the discovery well in 1928 was recently followed by an even richer gusher.

HOOVER PLEASED

This spectacular brand-new comparatively untapped and enormously productive field supplied them with an ideal situation for trying out the national conservation policies. The old fields of the country were impossible of reformation due to complications of pipe lines laid, contracts of long standing and the fact these fields were for the most part fully exploited. But at Kettleman Hills the President and his aides saw an opportunity of stepping in on a new field and applying the ounce of prevention they felt would stave off recurrence of the waste and overproduction at other fields.

The successful result of the negotiations with the owners and lease holders at Kettleman Hills delights the Hoover administration and furnishes it with the example by which it hopes to bring other new oil-producing areas into a sensible, co-operative, nonwasteful scheme of orderly production.

President Hoover is reported especially pleased that his own State has been the first to lend its cooperation in his conservation program.

HUNGARIAN RABBI DIES

BUDAPEST, Sept. 23. (AP)—The death was announced today of Rabbi Koppel Reich, 92 years of age, the spiritual leader of Hungarian orthodox Jews and a member of the Hungarian Upper House.

EVERY MORNING IN THE YEAR **Los Angeles Times** DAILY FOUNDED DEC. 4. 1881

The Times Building, First and Broadway. Phone MEtropolitan 0700.

90c per month DELIVERED BY CARRIER Single Copies, Daily 5 Cents Sundays, 10 Cents

By mail to Postal Zones 1 to 4, including California, Arizona, Nevada, Utah, yearly $12.60, monthly $1.05; in Zone 5, including Colorado, Idaho, Montana, New Mexico, Oregon, Washington, yearly $16.00, monthly $1.50; in Zones 6, 7 and 8, balance of States, Canada and Mexico, yearly $18.00, monthly $1.50. POSTAGE PREPAID. Entered as second-class matter Dec. 4, 1881, at the Postoffice at Los Angeles, Cal., under the Act of March 3, 1879.

TUESDAY MORNING, SEPTEMBER 24, 1929. VOL. XLVII. NO. 295

You can always depend upon *Yellow Cab* men

Every Yellow Cab driver is a competent chauffeur of good character. At the time of his employment by the company, he was at least twenty-five years of age and a resident of Los Angeles for at least the preceding two years. Physically and mentally he met rigid standards of selection and stood the test of thorough investigation. He is a graduate of the Yellow Cab School for Service. He is supervised in his work. Yellow Cab rates are low for a service that is so good.

Yellow Cabs
"Yours for the best ride in town"
DUnkirk 50-50

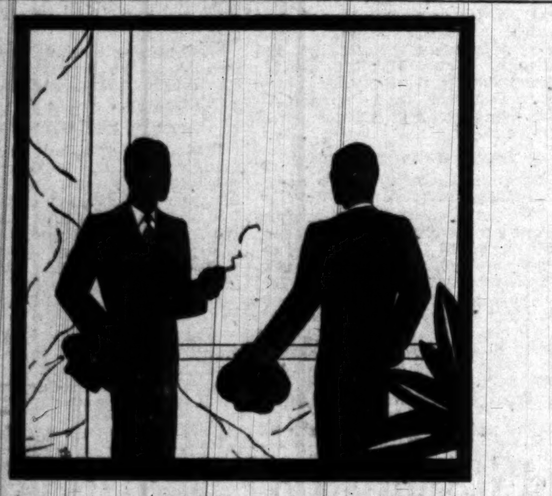

"DICK, you look like a new man. It's quite apparent that Oviatt's have outfitted you and I wonder if you realize what a transformation it has made? I told you long ago that you'd come to it some day and I'm glad to see you listened to reason. There's nothing more economical than to wear the finest clothes money can buy, for the pleasure and service derived far supersede the slightly greater original cost which, of course, is minimized over the long period of wear afforded."

Oviatt Clothes $75 to $115

Alexander & Oviatt
OLIVE STREET NEAR SIXTH
IMPORTERS AND MANUFACTURING RETAILERS

PRICES REDUCED On the New *Majestic*

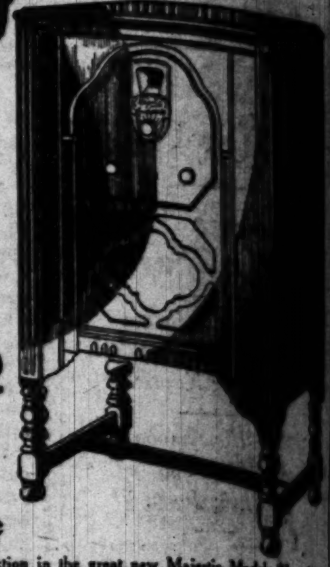

Model 91
NOW ONLY
$137.50
Less Tubes
$160 Complete

A substantial price reduction in the great new Majestic Models 91 and 92. Just at the time of the year when radios are so much in demand. This is the very latest Majestic radio that has met with such tremendous success in every part of the country. The exquisite Highboy Model 92 is REDUCED to only $190—Complete, Delivered and Installed.

$10 Down Balance in 12 Monthly Payments.

Wiley B Allen Co.
720 SO. BROADWAY
BEVERLY HILLS 450 N. Beverly Drive.
POMONA 434 West Second St.
Tickets for Harry Carroll's Revue at Our Box Office

PARMELEE-DOHRMANN
FLOWER AT EIGHTH

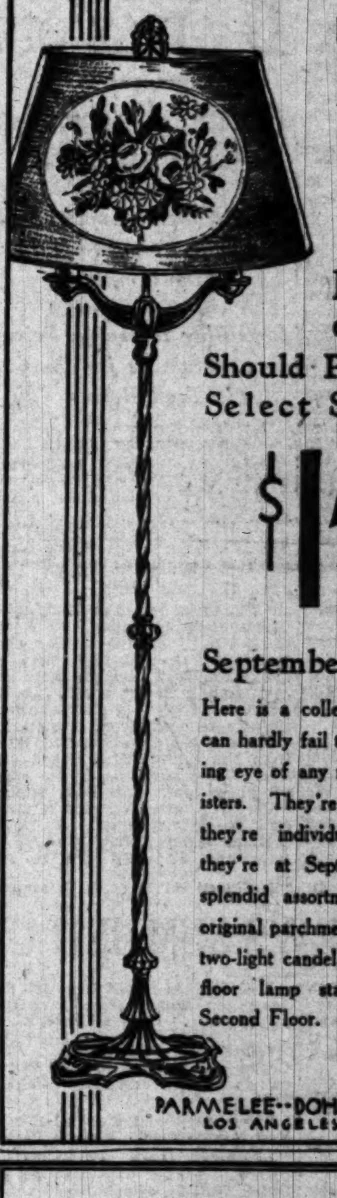

ECONOMY & BEAUTY
Should Prompt You to Select Such a Lamp
$15.95
September Sale Priced!

Here is a collection of new lamps that can hardly fail to please the most discerning eye of any member of the social registers. They're new—they're smart—they're individual—and what's more, they're at September Sale prices! A splendid assortment of hand decorated, original parchment shades compliments the two-light candelabra type, wrought metal floor lamp standards. Choose now. Second Floor.

PARMELEE-DOHRMANN 741 So. Flower
LOS ANGELES TRINITY 1331

RANSOHOFFS
Importers
729 SOUTH FLOWER STREET

for the Opera

The gown for the first night, with elevated waistline and skirt dipping gracefully, shows to full advantage the beauty of lamé, velvet, lace or satin.

THIS COUPON IS WORTH 10¢

The genuine Las-Stik Polishing Cloth which cleans and polishes your car without the use of soap or water. Time and money saver. Cannot injure the finest finish. One cloth lasts for months. Regular price 60c. Take this coupon to your nearest dealer and get the full size Las-Stik Polishing Cloth for 50c.

Name
Address
Offer expires October 1, 1929

Sold by accessory dealers, car dealers, hardware stores, service stations and all Van Fleet-Durkee Service Stations and Drug Stores.

MISS TRUMBULL BECOMES BRIDE

She and John Coolidge Wed in Little Church

Crowd Cheers When Former President Arrives

Many Presents Given Pair; Reception Held

(Continued from First Page)

They carried huge bouquets of autumn blooms.

Miss Jean Trumbull, maid of honor, preceded her sister. Her gown was of capucine green chiffon, princess style, embroidered in gold and having a deep bertha of imported lace. Her flowers were talisman roses.

While the organ pealed the Lohengrin strains which a million brides of high and low degree have made immortal, the bride marched to the altar on the arm of her father.

The long lines of her princess-waisted, full-skirted gown were vastly becoming to Florence, who is plump. Her rosy face, suffused with a little smile of pure delight, was framed in priceless yellowed family lace, loaned by Mrs. Coolidge, which had been fashioned into a close-fitting cap. A panel of the same lace fell over the tulle folds of her veil, and she carried a sheaf of lilies.

MANY ATTENDED

Miss Esther Trumbull and Miss Dorothy Clark of Plainville, cousins of the bride; Miss Virginia Rogers of Pittsburgh, and Mrs. Philip Morehouse of Brooklyn, were the bridal Ushers were Pierce Clark of attendants.

The long lines of princess-waisted. Plainville, a cousin of Miss Trumbull; Philis Morehouse of Brooklyn, and Richard Brown and John Hills, both of Northampton.

Mrs. Coolidge wore a frock of beige lace, a large brown picture hat and brown slippers, completing her costume with a sable scarf.

Mrs. Trumbull's gown was of beige chiffon designed with an irregular hemline and worn with a sleeveless coat bordered by Alencon lace. She wore a beige hat of medium size.

The mothers of both bride and bridegroom wore shoulder bouquets of rare orchids of a bronze tone shading to deep rose violet bound with ribbon and maiden-hair ferns.

Rev. J. Roy Wilkerson, pastor of the Plainville church, conducted the first part of the Congregational marriage services. Rev. Kenneth Welles of Albany, formerly the Coolidge pastor at Northampton, read the marriage vows to which John and Florence responded unfalteringly.

HE KISSES BRIDE

Florence did not promise to "obey;" her vow was "to love and cherish" John, and his was the same.

The strains of "White's Air," an old Connecticut folk song, and the vesper hymn of Mt. Holyoke College, where the bride graduated, were played softly throughout the ceremony by Dr. William C. Hammond, Mt. Holyoke organist.

In seven minutes it was all over, and John instantly took his bride in his arms and kissed her. Then Mr. and Mrs. John Coolidge turned and walked out of the church.

Marriage Unites Noted Families

[Associated Press Telephoto]

John Coolidge and His Bride

The crowd outside was feverishly excited as John, hatless, and Florence made their way to their waiting car, and the troopers had to work hard to hold them back. The pair, radiant and tense and unsmiling, then drove off to the Trumbull home on Farmington Road for the reception.

REFRESHMENT TENTS

Six hundred guests attended the reception at the Trumbull home. Two large refreshment tents had been pitched on the lawn at the rear near the sunken garden, where the John Coolidges, assisted by the new Mrs. Coolidge's parents, received the guests.

Mrs. Richard C. Usher, the bride's grandmother, 86 years of age, wore to the wedding the same lavender silk gown in which she was married in that same church fifty-nine years ago.

After honeymooning at an unannounced place for which the newlyweds departed tonight to pass the remainder of young Coolidge's two weeks' vacation, they will settle down on a railroad clerk's salary in Westfield, where the bride will do her own housekeeping in a four-room apartment.

The wedding gifts virtually filled half of the second floor of the Trumbull home. Lenox and Wedgewood china, objects of art, old pewter, antique tables in mahogany and curly birch, silver, antique furniture and oriental and Chinese rugs were among the gifts.

Mrs. Coolidge presented a solid mahogany bedroom suite of colonial design and a check for $250, which she received for her poem, "The Open Door," inspired by the fifth anniversary of the death of her other son, Calvin Coolidge, Jr.

RAIL BAY-SPAN PLAN ADVANCED

Western Pacific in New Plea for Northern Line

Amended Application Would Aid San Francisco

Latest Project Adds Link from Redwood City

BY FLOYD J. HEALEY
"Times" Staff Correspondent

SAN FRANCISCO, Sept. 23. (Exclusive)—Definit intention of the Western Pacific to spr San Francisco Bay, thus effecting a direct rail entry into this city through its California subsidiary, the Western Pacific California Company, is contained in an amended application sent to the Interstate Commerce Commission today. The project, of course, rests upon Interstate Commerce Commission permission.

It has been known generally that this project has been impending ever since the filing of the original application seeking authority for a bay-shore rail line through South San Francisco to Redwood City, but today's application, in the form of an amendment to the original, puts the matter on record for the first time.

Proposed bridging of the bay will strengthen, it is believed, the Western Pacific application now pending with the commission to construct, in conjunction with the Great Northern, approximately 200 miles of rails in Northern California and Southern Oregon. The theory of that construction is the providing of direct rail access to San Francisco from the Pacific Northwest and the tier of States along the United States-Canadian border from St. Paul and Minneapolis. The unit construction proposed in the application covering the transbay line is the last link in that plan.

The amendment is prefaced, it is understood, on a report made to the Interstate Commerce Commission by one of its examiners that Western Pacific California's construction plans in the bay territory should encompass the entire project of linking existing lines on the peninsula with its existing main line in the east bay. The application proposes fourteen miles of construction from Redwood City to Niles, the latter near the east-bay shore.

Language of the application, connoting a transbay bridge, does not preclude the Western Pacific California from entering into an amicable agreement with the Southern Pacific for use of the existing rail span which crosses the bay in approximately the same vicinity the Western Pacific seeks transbay facilities, thereby bearing out previous indications that construction of a new bridge by Western Pacific interests will not go forward unless use of the Southern Pacific span is refused.

Earthquakes in Hawaii Continue

HONOLULU, Sept. 23. (Exclusive) Earthquakes continue to alarm the residents of the north Kona district, who are prepared to evacuate on short notice if the Hualalai crater erupts.

velvet dresses assume supple gracefulness this fall

transparent and panne velvet are most smart this fall for the fabric assumes the new silhouette with grace . . . the soft flares, the subtle folds that indicate higher waists and the new richness of color that is autumn.

49.50 to 145.00

dress salon: third floor

foundation garments of smart design..·10.00

suitable to all types of figures . . . these combination foundation garments come in satin, crepe de chine, brocade with swami top, all swami and net . . 10.00.

corset salon: second floor

MYER SIEGEL & Co.
733 south flower

an unusual millinery event

fashion show hats as shown at hotel roosevelt fashion show of rare interest because they are the authentic forecast of the fall millinery modes

10.00 up

MYER SIEGEL & Co.
6687 hollywood blvd.

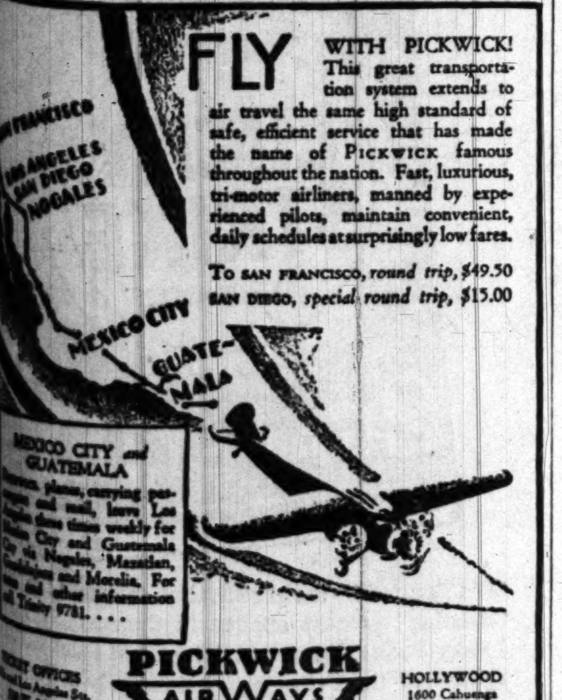

FLY WITH PICKWICK! This great transportation system extends to air travel the same high standard of safe, efficient service that has made the name of PICKWICK famous throughout the nation. Fast, luxurious, tri-motor airliners, manned by experienced pilots, maintain convenient, daily schedules at surprisingly low fares.

To SAN FRANCISCO, *round trip*, $49.50
SAN DIEGO, *special round trip*, $15.00

MEXICO CITY *and* GUATEMALA
... planes, carrying passengers and mail, leave Los Angeles three times weekly for Mexico City and Guatemala City via Nogales, Mazatlan, Guadalajara and Morelia. For ... and other information call Trinity 9781. . . .

TICKET OFFICES ... Los Angeles Sts. ... W. 5th St.

PICKWICK AIRWAYS

HOLLYWOOD 1600 Cahuenga at Selma St.

Splendid USED CAR BARGAINS always to be found in TIMES WANT ADS

You Saw It in the "Post"
(Saturday Evening Post, Sept. 21)

NOW See It On Your Head!

Out Today! The New "LOGANIZED"

KNAPP-FELT

HAT FOR THE MONTH
The "EARLY BIRD" $10

In a full page Saturday Evening Post ad the Knapp-Felt folks call it the "hat for the month." When you see it you'll call it *"the hat of the year!"* Smart, medium curl brim with welt edge, new high crown. The season's latest shades. Get a peek in our mirrors with the "Early Bird" and you'll dare us to take it off your head!

"Head"quarters for Fine Headwear

LOGAN THE HATTER
EDWARD L. FAUPEL, PRESIDENT
628 SOUTH BROADWAY

ONLY 6 MORE DAYS

IN WHICH TO SAVE $75 to $250 ON THE PURCHASE OF A STEINWAY

PRICES ADVANCE OCTOBER 1ST

There is to be no change in the Styles, Designs or Scales of the Steinway piano on October 1st. The new Steinway we offer today is identically the same instrument you would select on and after October 1st, except at an increased price.

Order your Steinway immediately—orders are being filled in rotation—but the demand far exceeds the supply and we can only guarantee delivery on orders placed before Oct. 1st.

Steinway Grands $1475 up; Uprights $950 up
Two or More Years to Pay

BIRKEL MUSIC CO.
446-448 SO. BROADWAY
WESTLAKE BRANCH 2402 WEST SEVENTH

Carver Suits are priced at . . . $150.

CARVER
747 SOUTH HILL STREET
TAILORS FOR GENTLEMEN

Golf on greens of grandeur

Del Monte

. . . . Daily . . arrive refreshed and immaculate . . stay and play . . return aboard Ford tri-motor all-metal airliners . . $42.50 one way.

Direct connection for New York daily via T.A.T.

TRAFFIC OFFICES
636 South Olive St. TRinity 0317
6407 Hollywood Blvd. HOllywood 7123

MADDUX AIR LINES DEPENDABLE
Grand Central Air Terminal, Glendale

Going to Move? See conveniently grouped rental columns of Times Want Ads.

The BEST Known DENTIST IN Los Angeles
Who Serves You Personally

DR. CARR

Plates as low as $12.50
Crowns, Bridges, Inlays, Fillings, Porcelain Work. Prices Low and Methods Painless.
Teeth Extracted Painlessly
Examination Free

Dr. Carr, Dentist
230-231 O. T. Johnson Bldg.
Broadway at Fourth
Hours 9-5. Phone TUcker 4995

Jobs Hunt Men Every Day Through Times Want Ads

Of course you have Good Ideas BUT—

BUT seldom are they of value to *you alone.*

They are instructions to some one else. Or plans to be executed by others. *They must be written.*

You have a private office to make thinking easier. With it should go every facility for conveniently putting your thoughts into written form.

A Dictaphone on your desk provides the easiest, most accurate means ever conceived. Your Dictaphone is *always* there. It lives on your desk.

Phone E. J. Murphy at TRinity 9157 and let him show you the simple, easy Dictaphone method of putting your thoughts to work.

DICTAPHONE

The word DICTAPHONE is the Registered Trade-Mark of Dictaphone Corporation, Makers of Dictating Machines and Accessories to which said Trade-Mark is Applied

Reach for your phone and put it up to

E. J. MURPHY . . . Mgr.
Maxfield Bldg.
819 Santee Street
Los Angeles . . Cal.
Phone TRinity 9157

CAPITAL'S DRY DRIVE LIMPING

Charges of Senator Howell Based on "Hearsay"

Blease and Heflin Talk of Dope and Protection

Doran Not Excited Over Washington Situation

By a "Times" Staff Correspondent

WASHINGTON, Sept. 23. (Exclusive)—The widely advertised drive to make Washington the dry paradise of America got off today with a limping start.

Notwithstanding help offered by Senator Blease of South Carolina and Senator Heflin of Alabama, it stalled badly like its numerous predecessors at the very beginning through lack of evidence.

Senator Howell of Nebraska, whose charges in the Senate Saturday brought instant challenge from President Hoover and his promise to make the capital the model dry city of the country, was unable to produce any evidence to enable the Department of Justice to carry out the investigation the President was ready to order.

The Nebraska Senator is a teetotaler. He admitted it. Not being a drinking man he has never had any actual contact with the liquor traffic in the District of Columbia. He never has purchased any liquor and knows no bootleggers. Consequently the Senator wasn't much help to the Department of Justice in supplying facts to back up the charges in his Senate speech.

MOSTLY "HEARSAY"

All the evidence the Senator was able to furnish was the name of a steamship which brought a supply of liquor to this country for the Siamese Legation a year ago and the name of a trucking firm which transported the liquor from Baltimore to the Legation. He contended the steamship and trucking companies had violated the law against transporting liquor. The statute of limitations, he said, has not run against their cases. Prosecution, however, is highly doubtful in view of the fact that the government, through the State Department, acquiesced in the shipment. Otherwise, all the Senator had to support his charges was "hearsay" and "common knowledge."

Senator Blease enlivened the situation by charging today in the Senate that four "narcotic joints" are being operated within a few blocks of the capitol. He asserted also that their location is known to police and Federal officials.

SHIELDING CHARGED

Blease called attention to several unsolved murders in Chinatown near the foot of Capitol Hill and declared that police are shielding the opium peddlers.

Tom Heflin joined the debate.

"Police in this city and in other cities are winking at blind tigers and accepting money on the side," he declared.

But neither Blease nor Heflin had any specific facts to contribute to the aid of the dry clean-up. Prohibition Commissioner Doran viewed the situation calmly. He has become so accustomed to drives to dry up Washington that he faces them now without excitement.

DORAN NOT EXCITED

Prohibition enforcement in the national capital, he said, is "as satisfactory as it is anywhere in the country." He added that "enforcement is in competent hands, fully capable of doing the job" and praised the co-operation of the police. He has no intention of increasing the staff of prohibition agents operating in Washington unless Senator Howell can furnish more specific evidence.

The ruling authorities of the District of Columbia acted a bit dazed as a result of the White House statement.

Commissioner Dougherty in charge of the District police declined to make any response. He wanted to confer with his colleagues before deciding what course to pursue. Maj. Pratt, Chief of Police, likewise, was silent. The other official of the trio named in the White House statement as being responsible for conditions in the District was U. S. Atty. Rover. He had nothing to say. Mr. Rover is very busy just now trying to make the citizens of the District stop gambling on clearing-house figures and weather reports.

MAY PASS LAW

One suggestion advanced today was that Congress might pass a special enforcement act for the District similar to the "baby Volstead laws" of the various States. That would make each capital policeman a prohibition agent, whereas at present only thirty-eight members of the force are clothed with authority to go liquor hunting. Such a remedy as a new enforcement act, however, would have no immediate value. It could not possibly be put through Congress for many months.

The conservative Washington Star summed up the general complacency of Washington with an editorial which concluded:

"Now it would appear that nothing is to come of the exchange of statements for the Senatorial critic has no definite charges or facts to present, and it is quite impossible to conduct an investigation on the basis of 'common knowledge.'"

Kin of Morgan Faces Divorce; Cruel, Says Wife

RENO (Nev.) Sept. 23. (AP)—Mrs. Marie Louise Hamilton, a daughter of A. Bedyard Blair, New York broker, filed suit for divorce here today against Pierpont Morgan Hamilton, said to be a nephew of Pierpont Morgan. It is expected the case will be tried this week. Mrs. Hamilton has been making her home here for seven months.

Hamilton and Miss Blair married at Peapack, N. J., September 11, 1919, and have three sons, custody of whom is asked by Mrs. Hamilton, although she asks that the father have them at certain periods. Besides desertion, Mrs. Hamilton asserts mental cruelty.

SHE WINS CUSTODY OF HER CHILDREN

[A. P. Photo]
Mrs. Marie Norton Whitney

LEWIS COIN REQUESTED

WASHINGTON, Sept. 23. (AP)—Coinage of half-dollars to commemorate the one hundred and twenty-fifth anniversary of the Lewis and Clark expedition into the Northwest Territory was asked in a bill today by Representative Hudspeth, Democrat, Texas.

MRS. WHITNEY GAINS DIVORCE

Decree Granted Through Suit Filed at Reno

Paternity Case of Dancer Not Mentioned

No Property Settlement in Case Disclosed

RENO (Nev.) Sept. 23. (AP)—Mrs. Marie Norton Whitney was granted a divorce here today from Cornelius Vanderbilt Whitney, who recently figured in a sensational paternity suit brought by Evan Burrows Fontaine, dancer.

The papers in the case were sealed, but it is understood that no reference was made to the Fontaine suit. The assertions being mental cruelty setting forth that the couple were incompatible. Mrs. Whitney was represented by Harwood and Diskin, local attorneys. No property settlement was brought into the case here, it is said.

Whitney was in Reno about ten days ago and paid a visit to his children. It is understood Mrs. Whitney may have their custody, but Whitney may see them at all reasonable times and have them during certain periods.

BAY CITY TERMINAL PLAN SENT TO BOARD

SAN FRANCISCO, Sept. 23. (AP) The Board of Supervisors today received a communication from the Golden Gate Terminal Company, of which A. P. Gillies is president, asking co-operation on a $50,000,000 marine and railroad terminal planned for San Francisco. Such a terminal, the letter said, will be erected on the water front. Application to the State Railroad Commission has been filed for a similar terminal in Los Angeles, it is said.

Seattle Youth Gets Sentence

CHICAGO, Sept. 23. (AP)—Robert Chatham, Jr., 21 years of age, said to be a member of a wealthy Seattle family, was sentenced to thirty days in the House of Correction today on twelve charges of forgery. When he is released he will be rearrested for Milwaukee authorities on similar charges.

Chatham confessed signing his father's name to the checks which he cashed at various hotels and department stores. The checks were drawn on the Metropolitan National Bank of Seattle. The elder Chatham is said to have refused to aid his son.

New York Pays Hebrew Honors

NEW YORK, Sept. 23. (AP)—The body of Louis Marshall, aged Jewish leader and philanthropist, who died in Zurich, Switzerland, the 11th inst., arrived here today on board the liner Leviathan.

Mayor Walker, Police Commissioner Whalen and Adolph S. Ochs, New York publisher, were among those at the pier as the flag-covered casket was borne to a waiting hearse.

PIONEER OF ARIZONA MINE TOWN DAYS DIES

PRESCOTT (Ariz.) Sept. 23. (AP) One of Arizona's pioneers who took partin Tombstone's early-day mining activities, Edwin C. Sumarl, 87 years of age, died in the Arizona Pioneers' Home here following a long illness.

Records at the home show that he settled in Tombstone in 1880. His residence in Yavapai county stretched over a period of sixteen years. He leaves a daughter, Mrs. Vivienne Glasson of San Francisco.

UNIFORM PORT RATES SOUGHT

Los Angeles Harbor Engineer Addresses Convention

Customers Complaining of Charge Differences

Few Terminals Reported as Paying Adequately

QUEBEC, Sept. 23. (AP)—A proposal that a committee be formed on the Atlantic and Gulf coasts to undertake the establishment of uniform port practices and terminal rates corresponding to a similar effort on the Pacific Coast were made by George F. Nicholson, harbor engineer of Los Angeles, in an address to the American Association of port authorities which opened its annual convention today.

The port standardization committee, through its chairman, Charles H. Gant, Wilmington, Del., reported that a technical subcommittee is considering this subject.

"There is no doubt," said Nicholson, "that very few of the terminal facilities in the ports of the United States, supplied for maritime commerce, have returned a suitable income on the capital investment. Therefore a revision in port terminal charges—by an increase in some of the existing rates, and by the addition of charges for services now rendered without costs and at the expense of the taxpayers and wharf operators, whose credit has been extended to build modern terminals—is not desirable.

"Complaints are frequently voiced by the port customers, the shippers and transportation interests, regarding the discrepancies in port practices and the differences in rates, both of which have proven burdensome. Some system of uniform port practices and rates must be adopted if these complaints are to be eliminated."

Being specific, there is the light-weight, camel-hair slipover at . $14.50

AN APPEAL TO SEASON

THESE days of uncertain temperature, when sun and shadow weave a changing pattern of warmth and chill—a Jaeger sweater meets the need, attractively.

JAEGER
The VOGUE in WOOLLENS
713 West Seventh St.

The Old Sock is out of Date!

AN ANCIENT PREJUDICE HAS BEEN REMOVED

That ancient prejudice which hoarded gold with the fanatical zeal of the miser has vanished. Under the sheltering wing of AMERICAN INTELLIGENCE flourish thousands of banking institutions to which the individual safely entrusts his wealth.

"toasting did it"—

Gone is that ancient prejudice against cigarettes—Progress has been made. We removed the prejudice against cigarettes when we removed harmful corrosive ACRIDS (pungent irritants) from the tobaccos.

YEARS ago, when cigarettes were made without the aid of modern science, there originated that ancient prejudice against all cigarettes. That criticism is no longer justified. LUCKY STRIKE, the finest cigarette you ever smoked, made of the choicest tobacco, properly aged and skillfully blended—"It's Toasted."

"TOASTING," the most modern step in cigarette manufacture, removes from LUCKY STRIKE harmful irritants which are present in cigarettes manufactured in the old-fashioned way.

Everyone knows that heat purifies, and so "TOASTING"—LUCKY STRIKE'S *extra* secret process—removes harmful corrosive ACRIDS (pungent irritants) from LUCKIES which in the old-fashioned manufacture of cigarettes cause throat irritation and coughing. Thus "TOASTING" has destroyed that ancient prejudice against cigarette smoking by men and by women.

"It's toasted"

No Throat Irritation-No Cough.

"It's Toasted"—the phrase that describes the extra "toasting" process applied in the manufacture of Lucky Strike Cigarettes. The finest tobaccos—the Cream of the Crop—are scientifically subjected to penetrating heat at minimum, 260°—maximum, 300°, Fahrenheit. The exact, expert regulation of such high temperatures removes impurities. More than a slogan, "It's Toasted" is recognized by millions as the most modern step in cigarette manufacture.

©1929, The American Tobacco Co., Mfrs. TUNE IN—The Lucky Strike Dance Orchestra, every Saturday night, over a coast-to-coast network of the N. B. C.

LIFE RETAINED IN Fruit De Vyne

IT is so hard these days to obtain the kind of beverages you want. By using "Fruit de Vine," a new concentrated live grape juice, punch and other delightful, healthy and stimulating drinks can be made without embarrassing fuss, muss or odors. *Ask your druggist.*

The New GREEN LANTERN *Malted Milk*

RICHER— CREAMIER— TASTIER

Look for the Drug Stores *with the sign of the* GREEN LANTERN

AN APPEAL TO SEASON

THESE days of uncertain temperature, when sun and shadow weave a changing pattern of warmth and chill—a Jaeger sweater meets the need, attractively.

…EGER
…OGUE in WOOLLENS
713 West Seventh St.

…e!
…DICE
…VED
…tering wing of
…ts his wealth.

…UCKY
…TRIKE
"IT'S TOASTED"
…ARETTES

…phrase that describes the extra … applied in the manufacture of … arettes. The finest tobaccos—the … op—are scientifically subjected to … at minimum, 260°—maximum, … The exact, expert regulation of … ratures removes impurities. More … "Toasted" is recognized by millions … ern step in cigarette manufacture.

…ES PATTERN …FTER AMERICA

…h Parliamentary Form of Rule Abandoned

… Politicians Refuse to Admit Situation

…s Proposed to End Squabbling of Parties

…, 1929, by the Chicago Tribune) …SAW, Sept. 23. (Exclusive) … Polish politicians refuse … it, and the Poles fail to … it, Poland has definitely … the French parliament… of government and the … is patterned more after … system of govern… than any other, according to … Adam Kolc, who for the last … years has been one of … Pilsudski's closest friends. … is a member of the Polish … staff and was appointed … of the Glos Pravdy, the official government newspaper, by the marshal.

The government has been functioning under a new form of constitution for the last three years ever since Marshal Pilsudski forcibly expelled the Cabinet in May, 1926, and appointed his friend, Ignace Mosciski as president with practically the same power held by the President of the United States. Col. Kolc said that the President and Cabinet now have the executive authority, while Parliament must hereafter limit its activities to consideration of the budget and legislation.

Marshal Pilsudski, continues Col. Kolc, seems determined to end the party quarrels which made the Polish government an object of ridicule to Europe, and instead of changing every few months, the Cabinets will hereafter function for longer terms, enabling the ministries to fulfill their plans.

'HAIRY APE' RUNS 'EM CRAZY

Translator Goes Mad in Theater and Critics Tear Hair as Paris Sees Eugene O'Neill Play

PARIS, Sept. 23. (Exclusive)—The proposed season of Eugene O'Neill's plays translated into French started out discouragingly with the Paris press unanimously scoffing at the "Hairy Ape" and O'Neill's translator losing his mind on the opening night.

Under the title, "Le Singe Velu" O'Neill's drama, "The Hairy Ape," has just opened in the Theater Des Arts, where the popular Russian star, George Pitoeff, is playing the title role. During the first performance, which was attended mostly by skeptical critics, Maurice Bourgeois, who had been engaged by Mr. O'Neill to translate all of his plays into French, showed such alarming signs of violence that he quietly was led away by friends. He is being kept in a secluded room under surveillance, it is said, and is unable to undertake further translations.

While English-speaking reviewers had only words of praise for the impressive French performance of the play, French critics apparently were so baffled that they decided that it was all bosh.

SENATE ADOPTS OPIUM MEASURE

Would Make Owner of Ship Liable for Contraband

Vessel Exempted in Case of Other Illegal Goods

Way Cleared for Fight on Major Tariff Issues

WASHINGTON, Sept. 23. (AP)—The Senate today disposed of ten committee amendments to the tariff bill and cleared the way for early consideration of the major controversial sections relating to the Tariff Commission, the power of the President to change duties, and new valuation methods.

Eight minor amendments were adopted. By rejecting two the Senate restored House provisions designed to strengthen the antismuggling laws relating to smoking opium by making the owner, as well as the master, of a vessel, liable to a fine of $25 an ounce for all such opium found unmanifested on ships.

Under the restored provisions, the penalty also would constitute a lien upon a vessel, notwithstanding the law providing for exemption of common carriers in such cases unless it is shown that the owner or master had knowledge of opium being on board.

The Finance Committee proposed elimination of the House amendments but was turned down in both instances without a record vote.

VOTE RECONSIDERED

A roll-call vote on the same section which was interpreted by many Senators as relating to the opium provisions showed fifty-four against the committee amendment to strike out the House language and twenty-three for. Senator Walsh, Democrat, Montana, argued that the Senate was not aware of what particular amendment was up and asked a reconsideration. This was granted and the more rigid opium provisions of the House were placed back in the bill without a record vote.

The roll-call vote showed twenty-four Republicans and thirty Democrats for the House amendments and twenty Republicans and three Democrats opposed.

Senators Blease, South Carolina; Heflin, Alabama, and George, Georgia, Democrats, and Blaine, Republican, Wisconsin, led the opposition to the Senate amendments.

Blaine argued that the House provisions would bring American shipowners to the realization that Americans, not orientals, should be employment for crews. Shipowners today insist on employing cheap oriental labor, he said, adding that Chinese are inclined to refuse to divulge any information in cases involving violations of the smuggling laws.

JOINTS NEAR CAPITAL

Blease asserted in the course of debate that "four narcotic joints" are operating near the Capitol on Pennsylvania avenue and that this is known to "people whose duty it is to stop it."

Citing several Chinese murders in Washington, the South Carolina Senator asked, "why relieve the shipowners from penalty if they lend assistance to this damnable curse?"

"The idea that a Senator wants to relieve a shipowner and fine only the master is something I cannot understand," Heflin said, adding that the Dollar Line had been fined forty-odd times, but had most of the fines remitted.

The reason the law is not enforced, he charged, is that "officers hold their hands behind them and accept fees from the smugglers."

OTHER AMENDMENTS

Among the amendments adopted was one exempting owners of vessels from liability in cases involving falsity or lack of manifest on merchandise other than opium. Another is aimed to speed up entry at customs where the original bill of lading is not produced.

When the Senate recessed it was in the midst of an argument over the committee amendments to prohibit the entry of articles made abroad on which American trademarks or patents are held.

Senator Reed, Republican, Pennsylvania, speaking for the amendments, called attention to the closing down in this country and the opening up in Ireland of a Ford plant to produce tractors and argued this work should be reserved for American labor in the United States.

RAINBOW LIGHTS PERFECTED

Engineer Announces System That Will Produce All Effects of Aurora Borealis

PHILADELPHIA, Sept. 23. (AP)—The development of a three-dimension syste mof decorative lighting that is said to produce more than 1200 different colors and shades of the spectrum was announced here today by F. J. Cadenas, illuminating engineer of the National Lamp Works, division of the General Electric Company, in an address and demonstration of the system at the annual convention of the Illuminating Engineering Society.

The system required more than two years of research and tests in the General Electric laboratories before being perfected, Cadenas declared. He predicted that the new mode of decorative color lighting will revolutionize all present systems of both interior and exterior lighting effects for theaters, office buildings, billboards, tower illumination and flood lighting, interior lighting of ballrooms, lobbies, auditoriums, etc.

The three-dimension principle of the system is accomplished by an arrangement of coves and flutes with lamps and color media arranged so as to give different color and shade effects.

First public demonstration of the system will be made next month in New York by the Graybar Electric Company during the national electrical exposition.

The shade produced, Cadenas explained, depends on the wattage employed for each primary color, and also on the location of each lamp. The design effects, he explained, depend, in turn, on the relative position of the coves and flutes to one another.

It was further explained that dawn and sunset effects are equally easy to obtain, and that expert manipulation will produce all the effects of the aurora borealis.

Last week completely new Cadillacs, La Salles and Fleetwoods were presented to the public. These cars were immediately recognized as unprecedented triumphs in fine car perfection and value. Their newness profoundly affects every phase of performance and ownership. Whatever car you own or hope to own, see and ride in these new models, for in every major and minor factor of motoring they entirely supersede the highest standards and ideals that previously prevailed.

Nowhere else in the world can you find what these new cars offer

THE new Cadillacs, La Salles and Fleetwoods presented last week are new models from end to end, inside and out. They offer, however, something far more than mere newness. In sum total they represent an actual far-reaching achievement in engineering, body designing and value-giving.

To say that Cadillac has surpassed itself is to say that there is literally nothing in the highest field of motoring with which to compare them.

Offered at a lower and wider price range for every one of the 50 new body styles they vastly extend the Cadillac-La Salle-Fleetwood market.

If you have not already inspected these new cars, be prepared for the most beautiful examples of body designing that have ever left the Fisher-Fleetwood studios. Be prepared for larger, roomier, and still more comfortable interiors, lavishly and luxuriously finished and appointed.

Be prepared, when you take the wheel, for a more flexible V-type, 8-cylinder engine delivering still greater power.

And above all, be prepared for new driving and handling-ease that will prove nothing less than a revelation.

A wealth of features, improvements and refinements, clamor for inspection and a driving test. Take advantage of the opportunity that is gladly given you to drive these cars in traffic and on the road. Then draw your own conclusions.

Test in traffic and on the open road the new harmonized steering mechanism—Try it in narrow parking spaces—Test, also, the exclusive and newly perfected Syncro-Mesh Silent-Shift Transmission and Safety-Mechanical Brakes, among the most important Cadillac contributions to greater ease and safety—Drive at all speeds the more powerful and flexible V-type, 8-cylinder engine—Observe the fresh beauty of the body-designing—Enjoy the comfort of the roomier interiors—Check up all the numerous features that can be found only in these highly perfected cars.

Consider the delivered price as well as the list price when comparing automobile values. Cadillac-La Salle delivered prices include only reasonable charges for delivery and financing.

CADILLAC · LA SALLE FLEETWOOD

840

THE MOST HIGHLY PERFECTED MOTOR CARS IN THE WORLD TODAY

CADILLAC MOTOR CAR COMPANY

Division of General Motors, Detroit, Michigan; Oshawa, Canada

HOUSE CONVENES FOR NINE-MINUTE SESSION

WASHINGTON, Sept. 23. (AP)—Convening after an all-summer recess, the House held a nine-minute session and recessed until Thursday without transacting any business.

William Tyler Page, clerk, called the body together and read a letter from Speaker Longworth, now at his home in Cincinnati, designating Representative Simmons, Republican, Nebraska, as speaker pro tem.

Sixty-five of the 435 members were present. A prayer and the reading of the journal were all that were done at the session, one of the shortest in recent history.

Sometime ago Speaker Longworth advised the members by letter that because of the status of the tariff legislation in the Senate, the House will not undertake transaction of business until about the middle of October.

Motorists Held in Money Quiz

YUMA (Ariz.) Sept. 23. (AP)—P. Z. Caldwell and R. T. Barrett, believed to be from Los Angeles, are being held in the Yuma County Jail for an investigation by Federal agents of charges made by local officers that they are the possessors of a complete outfit for manufacturing counterfeit silver dollars.

The asserted paraphernalia for making the bogus money was discovered in a car, bearing a California license plate, in which the men were riding. They were arrested after they had refused to pay a hotel bill in advance.

MILITIA BUREAU POST ACCEPTED BY EVERSON

INDIANAPOLIS, Sept. 23. (AP)—William G. Everson, Adjutant-General of Indiana, today telegraphed acceptance of his appointment by President Hoover to the position of chief of the United States Militia Bureau.

LEAGUE TO KEEP HANDS OFF BANK

Norway's Connecting-Link Plan Withdrawn

United States Influence in Decision Implied

Session's Haste to Wind Up Business Criticised

GENEVA, Sept. 23. (AP) — The League of Nations will not seek, for the present, to establish a close relationship between itself and the International Reparations Bank provided by the Young plan.

This became clear today when a resolution envisaging the establishment of an intimate connection between the two was withdrawn from consideration in the Assembly's committee that deals with economic questions, but its authors, Norway and Denmark, in withdrawing it are believed to have gained part of their purpose.

Their move was interpreted in some quarters as a signal by the countries not concerned directly with reparations payments that they will not be greatly pleased if the proposed bank seeks to assume too dominant a function in the economic life of Europe.

The solid opposition of the countries receiving reparations discouraged further agitation of the proposal.

AMERICAN INFLUENCE

Speaking for France, Great Britain, Belgium, Italy and Japan, Louis Loucheur, French Cabinet Minister, declared that adoption of the Norwegian idea would be dangerous to the chances for organizing the bank. It was suggested by some observers that M. Loucheur might also be representing influential sentiment in the United States.

He said the situation of the bank already is complicated and the effort of the League to take a hand in the organization and operation might be disastrous. Previously he had warned his hearers that such a move might alienate the co-operation of "a great country not represented here," which was taken to mean the United States.

But the minutes of the committee's discussion on the subject of the bank will be communicated to the financial experts who will meet to organize the institution.

Advocates of a close connection between the League and the bank were eager that this be done and M. Loucheur solved the delicate problem of procedure by promising to convey the minutes to the French experts.

HASTE CRITICISED

The League Assembly moved on toward adjournment at such a pace today that it drew rebukes from the delegations of Great Britain, Canada and Norway.

The rushing of the Assembly's work during the last few days of the session has become a scandal, Lord Cecil told the disarmament committee, while Sir George Foster condemned the "haste to get home—or other places."

The disarmament committee voted to instruct the secretary-general to take steps for providing a radio telegraph station for the use of the League and under League control. This station would be equipped with facilities for communication with all countries of the world.

The committee then considered its final report on its attitude to the work of the preparatory disarmanent commission as represented in the compromise proposal adopted Saturday. This settlement of the conflicting British and French views urges the preparatory commission to pursue its work as soon as possible toward framing a preliminary draft convention for the reduction and limitation of armaments on land, sea and air, the committee concluded its work for the day by adopting a report embodying the French and British compromise regarding the program of the preparatory commissions.

While the plenary session of the Assembly this afternoon went ahead with routine business, hearing and adopting committee reports, a rumor spread that the Chinese delegation is prepared to withdraw its resolution calling for consideration of Article XIX of the League covenant which deals with the possibility of revising "worn-out treaties."

There is some disposition to believe that China will make faster progress in getting revision of her so-called unequal treaties with the western powers if her representatives at Geneva do not push their resolution further in the Assembly.

The Assembly today approved several committee reports and fixed the next Assembly meeting date for September 10, 1930.

STANDING THE TEST OF PUBLIC VIEW!

Or is "acid-mouth" gaining victory in its destructive fight? This insidious foe, resulting from food ferment, drills and drills and drills at the teeth enamel. Cavities follow …your teeth start to go. But just put Pebeco to work…Pebeco with its cooling tang, its tonic properties. Then "acid-mouth" is definitely checked, and the white, sparkling beauty of your teeth restored. Do just this: Give Pebeco a week's special trial.—Advt.

SLAVICK'S

12th Anniversary

Diamond Event

Sept. 10 to 25

No Payment Down

One Year to Pay

SLAVICK JEWELRY Co.

427 West Seventh

"Quality with Credit Service"

CRANE BEGINS FIGHT FOR LIFE

Ex-Baseball Player Before Court in Dual Slaying

Two Separate Trials Faced by Accused Athlete

Second-Degree Verdict Aim of Defense Counsel

HARRISBURG (Pa.) Sept. 23. (AP) Sam (Red) Crane, former major league baseball player and Pacific Coast League star, went on trial on a charge of murder here today in connection with the slaying of his former sweetheart, Miss Della Lyter of Harrisburg, and her companion, Jack Oren of New Cumberland, Pa.

Crane will be given two separate trials, first for the killing of Miss Lyter and then for the fatal shooting of Oren.

Thomas D. Caldwell, defense attorney, intimated he will ask for a second-degree verdict, while Dist.-Atty. Fox said he will base his case on "premeditation" and demand the death penalty for the killing of Miss Lyter.

The State will contend that Crane entered the saloon of Bria's Hotel here on the night of August 3, went to a rear room and, seeing Miss Lyter and Oren at a table with another man and woman, fired on Miss Lyter. When Oren jumped up to protect Miss Lyter, Crane, police said, fired on him and then ran from the saloon. Late that night he walked into a police station and said: "I'm told I shot someone." Police said Crane was intoxicated.

Oren died within a few hours of the shooting and Miss Lyter died several days later. Jealousy over the attention Oren was paying to Miss Lyter led to the shooting, the State contends.

Crane pleaded not guilty to both charges of murder. The business of selecting a jury to try him on the charge of slaying Miss Lyter was not completed tonight.

PLAY FAIR With YOUR CAR

THE modern auto is so well built that, even if it is subjected to the abuse of insufficient and improper lubrication, it will still give some service. But the time of reckoning is bound to arrive and then the owner finds himself stuck with heavy repair bills. What is still more important, he is constantly endangering himself and his passengers to accidents caused by worn or loose parts.

The wise motorist, on the other hand, starts using McBrye's Lubricating service when his car is brand new, and brings it in every 500 miles for a real lubricating. Every 1000 miles, the car is gone over thoroughly and all loose screws and nuts are tightened. Worn parts are reported to the owner in writing.

Save money and prevent accidents by using this far-sighted lubricating service.

Ask about our Special Money-Saving Offer

McBRYDE INTELLIGENT LUBRICATING

"Intelligent Service Since 1919"

608 S. Wall St.
916 So. Hope St.
1531 Cahuenga Ave.
209 N. Western at Council
2109 W. 8th St. at Alvarado
5854 Hollywood Blvd., at Mariposa
4006 S. Western, at Santa Barbara

NOTICIAS MUNDIALES DE ULTIMA HORA

NOTAS TELEGRAFICAS

El Amado Arzobispo de París Ha Muerto

PARIS, Septiembre, 23.—Con el fallecimiento de Louis Ernest Dubois, cardenal arzobispo de París, a la edad de 73 años, ha perdido Francia a su prelado más popular.

Se le considera como el hombre que más hizo para reconciliar a la Iglesia Católica con la república laica, y poner fin al largo conflicto que había desgarrado a Francia desde que se separaron la iglesia y el Estado. Ríndesele también tributo por la sencilla piedad que le caracterizó, y la actividad con que trabajó en pro de la iglesia y de diversas obras meritorias.

Los Polacos Toman de Modelo a los Estados Unidos

VARSOVIA, Septiembre 23.—Por más que los políticos polacos se niegan a admitirlo, y que los habitantes del país no se dan cuenta de ello, Polonia ha abandonado definitivamente la forma de gobierno parlamentaria francesa, y ha modelado un sistema de gobierno más semejante que cualquier otro al de los Estados Unidos. Tal es la opinión del coronel Adam Kolo, que ha sido en estos últimos veinte años uno de los más íntimos amigos del mariscal Pilsudski.

Este señor, que pertenece al estado mayor general, y fue nombrado director del periódico oficial, declara que el mariscal Pilsudski parece resuelto a poner fin a las querellas de partido, que hicieron de Polonia el hazmerreír de Europa. En lo sucesivo, lejos de cambiar a cada rato, los ministerios duraran largo tiempo, para que los ministros puedan desarrollar sus programas.

El Alcalde de Berlín es Huésped de Nueva York

NUEVA YORK, Septiembre 23.—Ha llegado hoy a Nueva York, para hacer una visita de un mes a los Estados Unidos, el señor don Gustavo Boess, alcalde de la capital alemana. Viene acompañado de la señora Boess y de un grupo de funcionarios municipales.

Tras una semana de ver las curiosidades de Nueva York, saldrán de viaje el alcalde y su comitiva, y se detendrán, entre otros lugares, en Washington, Denver, San Francisco y Los Angeles.

El Tío Samuel Tiene un Superávit en la Tesorería

WASHINGTON, Septiembre 23.—La Hacienda gubernativa arroja, con fecha 20 del actual, y por primera vez en este año fiscal, un superávit de $29,337,290. Esta cifra ha sido publicada hoy por el ministerio de Hacienda.

Las mejores condiciones del fisco en este año obedecen principalmente al aumento de las recaudaciones aduanales, a las mayores entradas por concepto de impuestos sobre la renta, y al incremento de diversas otras contribuciones.

NOTAS LOCALES

El Viernes Llegará a Esta nuestro Enviado Comercial Federal

Julian Arnold, economista mercantil de fama mundial, que durante veinte años ha estado en China como agregado oficial del gobierno norteamericano al ministerio de Comercio de la República China, llegará el próximo viernes a Los Angeles.

Tiene por objeto su visita a este país el de informar personalmente al presidente Hoover acerca de un reciente estudio que tiene ya completo, y que comenzó cuando el gobierno nacionalista subió al poder en China.

Arnold, que habla chino, japonés, y varias otras lenguas orientales, conferenciará en Los Angeles con varias entidades mercantiles y exportadoras, y le harán un recibimiento mixto la Cámara de Comercio y el Club de Comercio Exterior de esta ciudad.

Bromley Pide un Tercer Avión para su Vuelo

El teniente Harold Bromley, resuelto a volar a través del Pacífico, a pesar de haber dado al traste con dos aviones especialmente construídos para ese objeto, saldrá hoy para Tacoma (Washington,) donde hablará con sus refaccionistas sobre la construcción de un tercer aeroplano.

El segundo "City of Tacoma" se vino a tierra en Burbank por habérsele caído el timón de cola. El teniente Herbert Fahy, que iba guiando, salió muy lesionado. Los cirujanos que lo asisten en el Hospital de Glendale decían ayer que su estado es tan bueno como puede desearse; claro está que el aviador sufre mucho de las numerosas cortaduras y cntusines que se produjo, y de la ruptura de un codo.

Charlas Infantiles para Chiquillos de Escuela

IX

He aquí unos versos que escribió el doctor Holmes acerca de un hombre muy anciano (Here are some verses that Doctor Holmes wrote about a very old man:) Mi abuela nos decía—Pobre viejecita; tiene ya mucho de muerta—Que él tuvo nariz romana,—Y que su mejilla era como una rosa—En la nieve. (My grandmamma has said—Poor old lady, she is dead—Long ago—That he had a Roman nose, And his cheek was like a rose—in the snow.) Pero ahora su nariz es afilada,—Y descansa en su barbilla—Como un báculo;—Y tiene encorvada la espalda,—Y tristemente cascada—Su risa (But now his nose is thin,—And it rests upon his chin—Like a staff;—And a crook is in his back,—And a melancholy crack—In his laugh.) Ya sé que es un pecado—Sentarme aquí a reírme de él;—Pero el viejo sombrero de tres picos,—Y las bragas, y todo eso,—¡Es tan curioso! (I know it is a sin—For me to sit and grin—At him here;—But the old three-cornered hat,—And the breeches, and all that,—Are so queer!) Y si me tocaré ser—La última hoja del árbol—En primavera,—Dejad que se sonrían, como yo lo hago ahora,—De la vieja rama abandonada—De la que cuelgo (And if I should live to be—The last leaf upon a tree—In the spring,—Let them smile, as I do now,—At the old forsaken bough—Where I cling.)

SEA'S TRAGEDY IN CLOCK TICKS

Five Seconds Would Have Let Vessels Clear

Captain of Tanker Tells of San Juan Crash

He Declares His Ship Was Nearly Stopped

SAN FRANCISCO, Sept. 23. (Exclusive)—The lives forfeited in the ocean crash between the steamer San Juan and the tanker S. C. T. Dodd swung on the pendulum between life and death for only five seconds. That length of time brought the action which caused the crash, according to comment today by Steamboat Inspector Turner following testimony at resumption of the trial of three ships' officers involved in the collision.

"This brief period," Turner asserted in his province as prosecutor, "would have allowed the vessels to clear one another. If the San Juan had kept going instead of backing when the Dodd loomed up there would have been no crash."

TWO CONDUCT TRIAL

Turner, with Inspector Dolan, is conducting the trial. The two act in the triple capacity of prosecutors, judge and jury.

Turner's statement followed testimony by Capt. Hugo O. Bleumchen of the Dodd. Testifying in his own behalf, the master of the tanker said:

"I had left orders to be called if fog set in and Saunders (third mate) had summoned me to the bridge. He reported he had expected to pass the San Juan to the left when it suddenly crossed our bows.

ENGINES REVERSED

"I took in the situation, ordered the wheel hard over so as to pass to the right and had our engines reversed. They backed so hard the whole vessel shook violently and the masts vibrated.

"We were practically stopped when we hit the San Juan."

Answering a question on cross-examination, Capt. Bleumchen said he was unable to state whether the Dodd, at the exact time of collision, was going ahead, backing or at a standstill.

Joseph Bergeron, wheelman, who was at the helm at the time, gave testimony corroborative of that of Capt. Bleumchen. Others who testified are Capt. Gustaf Illig and Third Mate Carl F. Illig of the steamer Munami, which was behind the San Juan at the time of the crash and aided in rescue work.

The trial is expecetd to conclude tomorrow.

BITS OF NEWS FROM "TIMES" WANT ADS

A young graduate kindergarten teacher is wanted as assistant in private kindergarten, mornings.

A 1928 model five-passenger master six Buick sedan is offered for sale for $875 cash.

A two-karat diamond solitaire in platinum setting and said to have cost $1150 is offered for $575.

VISITOR TO STAY AT WHITE HOUSE

Premier MacDonald to Get Hoover's Invitation

Distinguished Guest Likely to Accept Bid

Further Program of British Statesman Unfilled

WASHINGTON, Sept. 23. (AP)—Ramsay MacDonald will spend several of his six days in Washington early next month as the guest of President Hoover, with whom he is to confer regarding the Anglo-American naval negotiations.

Arriving at New York on the Berengaria October 4, next, the British Premier will come directly to Washington by rail. He will be escorted to the British Embassy and later in the afternoon will pay a call of courtesy at the White House.

During this call the President personally will extend an invitation for the Premier to be his guest. Mr. MacDonald is expected to begin his sojourn at the executive mansion the next day, remaining for perhaps three days, and then returning to the British Embassy to be the guest of Ambassador Howard until his departure for New York and Canada October 10.

This much of the itinerary of the Premier became known today, but the full program for his entertainment still is in course of preparation at the British Embassy tonight.

Auction

EXTRAORDINARY

AUCTION

OF MAGNIFICENT FURNISHINGS
ALL DAY AND EVENING
Today, Tuesday, September 24th
10:30 A.M. and 7:30 P.M.
301 So. Arden Blvd. (Windsor Square)
1 Block East of Rossmore, Corner of 3rd St.

12 Rooms including very unusual and elaborate
EUROPEAN AND ORIENTAL PIECES
GRAND PIANO—CHIME CLOCK

Oriental Rugs including Sarouk, Ispahan Fereghan, Runners, and Chinese Rugs, Sizes 12x20, 10x16, 10x13, 9x12, etc.

Exquisite Gold Cabinet, Settee and Chair. Many Rare Pieces of Beautiful Wood Carvings and Cabinets of Unique Designs and Antiques

Living-room furnishings comprised of lovely davenport and chair, richly hand-carved table, occasional and easy chairs, lamps, torcheres, mirrors, paintings, etc. Handsome dining-room suite of 12 pieces in beautiful walnut. 2 beautiful bedroom suites with twin beds, also suite with double bed. A very handsome reed sun parlor suite and day bed, each piece with upholstered seats and backs of brocaded damask with drapes to match. Solarium contains a wicker suite and other pieces, seven-piece hand-decorated breakfast set.

Many Exquisite Pieces of European and Oriental Bric-a-Brac Statuary, Vases Clock Set, etc.

Lovely Dinnerware Glassware Sterling Silverware Frigidaire, Hoover Vacuum Cleaner Whirlpool Washing Machine Kitchen Utensils, Etc.

Sale will begin promptly at 10:30 A.M. and continue all day and evening until every piece is sold

Auctioneers Phone WE. 8291

Lewis S. Hart Auctioneer

WALTER M. MURPHY MOTORS COMPANY

and Dealers Announce

SPECIAL CLEARANCE SALE

of a Limited Number of Brand New 1929 Model

HUDSON and ESSEX

$1195 Here
$325 Down
$58.42 Per Month (Nothing More to Pay)

$770 Here
$225 Down
$36.71 Per Month (Nothing More to Pay)

This is not a Factory reduction, but our own Clearance Sale to make way for new Hudson and Essex Models which will be forthcoming January 1st, 1930

COME EARLY! FIRST COMERS WILL GET THEM

WALTER M. MURPHY MOTORS COMPANY
HUDSON-ESSEX Distributors for Southern California
932 So. Hope St. TRinity-5611

LOS ANGELES CITY DEALERS:

GLENN B. AUSTIN................5944 Pasadena Ave.
DOMENICH BASSO ....1201 North Broadway
BELVEDERE MOTOR CO. ....3547 East First St.
BLODGETT MOTORS CO. ....2512 South Central Ave.
EARL H. BOOGAR CO. ......1400 South Figueroa St.
CHAFFEY & KAIL ....5737 South Central Ave.
H. CAL HANLEY..................5760 West 3rd St.
HOLLEY MOTOR SALES CO....4750 South Broadway
JOHN W. LANE ....7720 South Vermont Ave.
MARKET AUTO SALES CO. ....1020 Crocker St.
A. S. McFADDEN ....1265 No. Vermont Ave.
J. B. MELVIN MOTOR CAR CO. ..866 S. Western Ave.
MESA MOTORS ....5355 Angeles Mesa Drive
FRED H. SCHREINER ......3968 South Vermont Ave.
SMITH-STANTON, INC. ....1901 West Seventh St.

LOS ANGELES COUNTY DEALERS AND NEARBY POINTS:

ALHAMBRA—Bryan-Brakhausen Motor Co., 539 W. Main St.
ARCADIA—Harold E. Harwood...134 East Huntington Drive
BELLFLOWER—Gaw & Newman..........906 Center St.
BEVERLY HILLS—Walter M. Murphy Motors Co.—1500 Santa Monica Blvd.
BREA—A. B. Miner Company....Corner Pomona and Birch
BUENA PARK—Wesson S. Truss........Second and Grand
BURBANK—Burbank Hudson-Essex Company—401 West San Fernando Blvd.
CALIPATRIA—Glen Cardiff.
CHINO—Mogle Bros.
COLTON—A. G. McCrea.
CORONA—Dan's Auto Service.............709 Main St.
COVINA—Covina Hudson-Essex Co...........116 School St.
DOWNEY—Downey Motor Co..........North Crawford St.
EAGLE ROCK—G. O. Woolverton Motors Co.—2104 Colorado Blvd.
EAST SAN GABRIEL—Barlow's Automotive Service—811 East Broadway
EL MONTE—Capell & Ober..........515 West Main St.
FILLMORE—E. P. Irwin................224 Central Ave.
GARDENA—Felix Lang Motors Co......823 West 165th St.
GLENDALE—Walter M. Murphy Motors Co.—245 South Brand Blvd.
GLENDORA—Wood's Battery Shop..........Vermont St.
HOLLYWOOD—Walter M. Murphy Motors Co.—6280 Hollywood Blvd.
HUNTINGTON BEACH—Main Street Garage..428 Main St.
HUNTINGTON PARK—Pacific Motors..6003 Pacific Blvd.
INDIO—Walter M. Murphy Motors Co.
INGLEWOOD—Standridge Motor Co...225 North Market St.
LA HABRA—Elliott Bros..............Central at Main
LA VERNE—Morrison Garage..........125 West Third St.
LOMPOC—Fred Beauterbaugh ....117 North F St.
LONG BEACH—Walter M. Murphy Motors Co.—1110 American Ave.
LYNWOOD—Pacific Motors.......11450 Long Beach Blvd.
MONTEREY PARK—Monterey Hudson-Essex Co.—150 East Garvey Ave.
MONTROSE—Montrose Motor Co..2130 East Verdugo Road
NEEDLES—Earl Hodge Motor and Supply Co.
NORTH HOLLYWOOD—H. B. Muller—5406 Lankershim Blvd.
OCEANSIDE—H. B. Wade.
ONTARIO—M. G. Foster................401 West A St.
OXNARD—G. T. Pinkston...............136 East 5th St.
PASADENA—Walter M. Murphy Motors Co.—267 West Colorado St.
PASO ROBLES—Miles Motor Sales Co...1401 Spring St.
PLACENTIA—A. B. Miner Co...Cor. Santa Fe and Bradford
POMONA—Walter M. Murphy Motors Co.—425 North Garey Ave.
REDONDO BEACH—Hudson-Essex Redondo Co.—[illegible]
SAN FERNANDO—Ray Brooks......[illegible]
SAN LUIS OBISPO—Miles Motor Sales Co. [illegible]
SAN PEDRO—Henderson Motor Co.....[illegible]
SANTA MONICA—Verdo W. Wood, Inc.—[illegible]
SANTA PAULA—Montague Motor Co......[illegible]
SIERRA MADRE—Clay R. Angle.......[illegible]
SOUTH PASADENA—Hogg Motor Co...[illegible]
TORRANCE—Lax Troutman Motor Sales Co.—[illegible]
TUJUNGA—Valley Auto Supply Co.
UPLAND—Major G. Foster.
VAN NUYS—Ray Brooks.. [illegible]
VENICE—Bay City Motors Co.....[illegible]
WHITTIER—George F. Vigar........[illegible]
WILMINGTON—Henderson Motor Co...[illegible]

Today, Sept. 24
CONTINUING
Wednesday, Sept. 25

Oriental Rug AUCTION!

I Have Taken Over
the entire $85,000 Stock of the
Hollywood Oriental Rug Co.
1724 Cahuenga Blvd., Hollywood
(Between Hollywood Blvd. and Franklin Ave.)
to be Liquidated at
PUBLIC AUCTION
for Benefit of Creditors
Sale to Take Place At Above Address
Afternoon Sales 1:30 P.M. Evening Sales 7:30.

The assortment includes the finest weaves of Persia—Caucasia—Turkey—China and India. All sizes, 18x36 inches to 14x28 feet and larger. (15x31). Beautiful patterns, fascinating colorings, Kashans, Sarouks, Kermans, Bijars, Ispahans, Laristans, Khandahars, Silk Persian and Chinese Rugs. Every rug in leading demand.

A. H. Weil, Auctioneer,
Phone VAndike 5517
Suite 303-306 Bartlett Building

...20 Miles ...Get a Bottle Of New Sargon

...When I first began taking Sargon ... about twenty miles to ... but I would have gone twice ... and I only wish I could ... personally the people that

MRS. MARTHA LITTLETON

...statements telling how much ... had done for them. ... me to start it, and ... has done for me is little ... a miracle.

...suffered continually with ... Night after night I ... until the early morning ... would get up completely ... and with such little ... at times that I could hardly ... foot after the other. ... my appetite left me almost ... My food didn't taste ... and the little I ate disagreed ... I was weak, listless, lost ... nearly everything and ... wretched all the time.

...did so much for me ... hardly know how to tell ... and to say I am grateful ... this medicine has done ... begin to express it. I have ... five bottles now, have a ... appetite, everything I eat ... with me, and I sleep wond... getting up mornings so full ... I hardly know myself. ... told dozens of my friends ... this remarkable medicine ... every one of them is as en... as I am.

...Pills are different from ... laxative I ever took. They ... but very effective, and I ... be without them. They ... nauseate or upset, and are ... a wonderful discovery."

...above statement was recent... by Mrs. Martha Littleton, ... Island, Avalon.

...special Sargon representa... the Owl Drug Store, 6th ... Broadway, is personally meet... thousands of people daily who ... first hand of its wond... Sargon may also be ... at all Owl drug stores in ... and other cities.—[Ad...

Politics

The San Francisco Chronicle ... long been famous for accu... complete political news of ... California. Read it ...

...Louis Barr, ... Building, Los Angeles

San Francisco Chronicle

LITTLE AMERICA DIGS ITSELF OUT

Preparation for Flight to Pole Resumed

Base-Laying Expedition Starts Soon

Ships Get Ready to Sail South Again

(Continued from First Page)

noying a larger dog until bowled over by an impatient elder. A dog driver is having a hard time with his team, which does not wish to resume harness after so many weeks of hibernation. There is an air of relief and happiness at once more being able to work outside, because it marks the beginning of field activities, to which everyone has been looking forward eagerly.

LONG TIME YET

It will be a long time before flying can be done or before men can work in comfort in the cold winds from the south. It is still 44 deg. below zero, but it will not be long now before the first of the dog teams which are to lay bases to the Queen Maud range, 400 miles away, leave the camp and disappear over the edge of the barrier to the south. They will leave as soon as the weather permits and expect to face a good deal of cold and a few blizzards on the way.

From the time the dog teams leave until the flights are over and the teams have returned will be four months of continuous activity even though there will not be much flying until December 1. Until the summer period of calm there is too much danger of being caught in a sudden storm. In the early part of the season the mixing of warm and cold air produces fog and blizzards and snowstorms. It is impossible to tell what will come out of the churning atmosphere.

Food and equipment for the trail are all packed and ready to be put on the sleds. The dogs which have been shut up most of the winter in their tunnels are being broken to harness. How they loathe it, or, perhaps it would be more accurate to say that they enjoy making their drivers miserable.

CROWNING JOKE

Fred Crockett harnessed his team the other day with some difficulty and when he turned it loose the dogs ran wildly in a big circle, Crockett hanging on to his sled and yelling like an Indian. They saw the entrance to a tunnel and the entire team decided to go below. They dived for the hole and piled into it until the sled brought up against the sides of the entrance.

But Jack O'Brien was the victim of the crowning insult of dogs to their drivers. He harnessed up two half-wild Siberian dogs to drag some crates up a hill so he could house his team outdoors. He talked and he coaxed and nothing happened. Then he tried his whip and the dogs promptly crawled in the crates on the sledge. "Are you dumb or am I?" asked Jack, scratching his head and staring at them. "Maybe I am," and he dragged the crates with the dogs in them up the hill.

But these incidents are all in the life of a dog driver, and in a short time the team will be obeying commands and trotting about their affairs as well-trained dog teams should.

PLANE SHIPSHAPE

In the meantime the aviation gang has been attacking the piles of snow around the airplanes. These were housed last fall in hangars made of snow blocks, and when a way was chopped and shoveled through the drifts and blocks to the open space around the Fairchild, the first one to be opened, it was found to be in perfect condition. There was an open space around the engine when it was put away, a space extending back as far as the door of the cabin. The tail of the plane was covered. The hole was free from drift snow. On the propeller some of the engine parts and on the fuel lines in the top of the fuselage were some tiny ice crystals. The instruments were perfectly clean and free from frost. The plane is in as good condition as when it was put away and all that is needed is to push the wings forward in place and tune up the engine.

So that the work on the engine can be done a snow igloo has been built around the front of the plane, making a larger space than was needed during the winter. Most of the aviation group went to work on this plane. Bernt Balchen, Dean Smith, Kennard Bubier and Pete Domas, Harold June and Bonnie Roth would have been out there if they had not been working with a new type of heater for warming the motor, a heater that is a great improvement on the ones hitherto used. Alton Parker is finishing up his work in the photo laboratory but it won't be long before the entire aviation unit is busy.

The most impressive of the two snow hangars, however, is that of the Ford. This big machine was housed last fall in a hole and then covered over. Snow had drifted over it and almost hidden it from view. Only a big mound shows its location. A hole was dug into the hangar from the leeward side, a long tunnel that led down through many feet of snow and ended in a dim white-walled vault. In this rests the forward part of the fuselage, the tail, without stabilizer or fin, being buried. The center section of the wing with the two wing motors in place can be seen overhead.

It is an impressive sight, this big ship lying in a room as large as one of our houses. Its duralumin sides gleaming white in the faint light are touched with ice crystals. One can walk all around the fuselage and easily reach the wing motors and the motor in the nose. The cabin door half-way down the fuselage is free so that we can clamber in and out and work on the fuel lines and other parts which need overhauling. When a heater is started and the walls of the snow hangar are sliced away there will be sufficient heat and light by which to work.

THINGS FOR TRAIL

Meanwhile there are many things doing inside for the trail. Every man is permitted to modify his equipment to suit his own ideas and some ingenious work has been done. Mike Thorpe decided he wanted a lighter pair of ski boots. He had never made any but after much travail he produced two excellent pair of boots. "By gosh," said Chris Braathen, when he saw them, "they do teach something at Yale."

There have been many experiments with sleeping bags, but apparently Goodale has produced the simplest arrangement by sewing to the top of his bag full material in which he has a hole through which he can breathe or put his head out and tie it around his neck.

For days Joe De Ganahl has been fussing with a sun compass to fit on top of a boot compass. He is to be navigator of the supporting party which first takes the trail and has the responsibility of laying a straight course halfway to the mountains and over the worst part of the route. Joe had had some knowledge of navigation before he reached the Antarctic and as there were only two navigators in camp, Commander Byrd and Larry Gould, Joe has been studying under the commander all winter. As far as practical knowledge goes Commander Byrd says Joe is as good a navigator as himself.

TESTING TRAIL COOKERS

Now and then one almost stumbles over what seems to be a round metal pot hissing away in the snow. It is a trail cooker being tested. Tom Mulroy has been testing all sorts of burners with all sorts of fuels. He goes mysteriously about with frost-covered bottles of gasoline or kerosene or mixtures of both, bakes them and sticks hydrometers in them. His is a dreary job for the fuel tunnel from which he gets supplies is one of the coldest places in camp and somehow a can of gasoline seems about 100 degrees colder than the outside temperature. He gets the inflammable fluid all over himself.

"Gee, if somebody touched a match to me I'd go up like a skyrocket," he said, ruefully looking at his saturated windproof parka.

Not only is the winter camp coming out of its holes and beginning to feel the approach of the season's work but up in New Zealand other units of the expedition are preparing for their trip to the barrier. Many things have been done to the ships and there are continuous problems with which Commander Byrd keeps in touch by radio. His chief assistant in this work and in so many other things is Charlie Lofgren, personnel officer, who has been of inestimable help to him. Lofgren has been the commander's closest companion and adviser. Though he does not hesitate to differ from the commander on any disputed point which may arise they work in perfect harmony.

The position of a leader of a polar expedition is necessarily somewhat lonely and Lofgren has done much more than lift some of the burden of detail from Commander Byrd's shoulders.

In less than a month Little America will be hard at work outdoors again, the smooth drifts will be broken and shoveled aside. The dog teams will be gone, some of them not to reappear again until the ship's return, and the season for which everything that has gone before has been merely preparation will be under way.

CHECK ARTIST FEARS HIS ILK

So When He Makes Out Bad Paper He Perforates it to Prevent "Raising"

CHICAGO, Sept. 23. (AP)—A bad check is bad enough, but Garvey Bodkin figured it might be worse, so he took precautions.

When police arrested him as the autographer of a series of checks which had no bankable solidarity, they asked him why he went to the trouble of using a perforating machine.

He said one had to be careful, some crook might raise the amount.

GEORGE BEBAN'S NIECE TO WED ON THURSDAY

SAN FRANCISCO, Sept. 23. (Exclusive) — Miss Evelyn K. Beban, 26 years of age, niece of the late George Beban, screen and stage character actor, will be married Thursday to Harry Ahlborn, 30, locomotive engineer.

NEW COACH FARE

In effect on and after October 1

$18

Roundtrip

San Francisco

Tickets good on all trains carrying coaches to San Francisco except the "Daylight." Leave Los Angeles: 7:30 a.m., 8:00 a.m., 8:15 p.m., 11:00 p.m. 7-day return limit.

Southern Pacific

...OFFICES: 212 W. Seventh St.; 1147 S. Broadway; Main Floor Pacific Electric Building; 423 S. Hill St. STATION: Fifth and Central, Telephone FAber 6161
... West Main Street — Ocean Park: Trolley Way
... Pacific Electric Station — Pasadena: 148 E. Colorado Street
... N. Brand Boulevard — San Pedro: 222 E. Fifth
... Hollywood Boulevard — Santa Monica: 416 Santa Monica Boulevard
... W. [illegible] — Sawtelle: 11269 Santa Monica Boulevard
Whittier: Pacific Electric Station

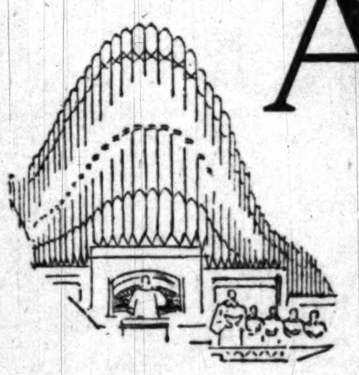

After all--it's TONE that tells Quality!

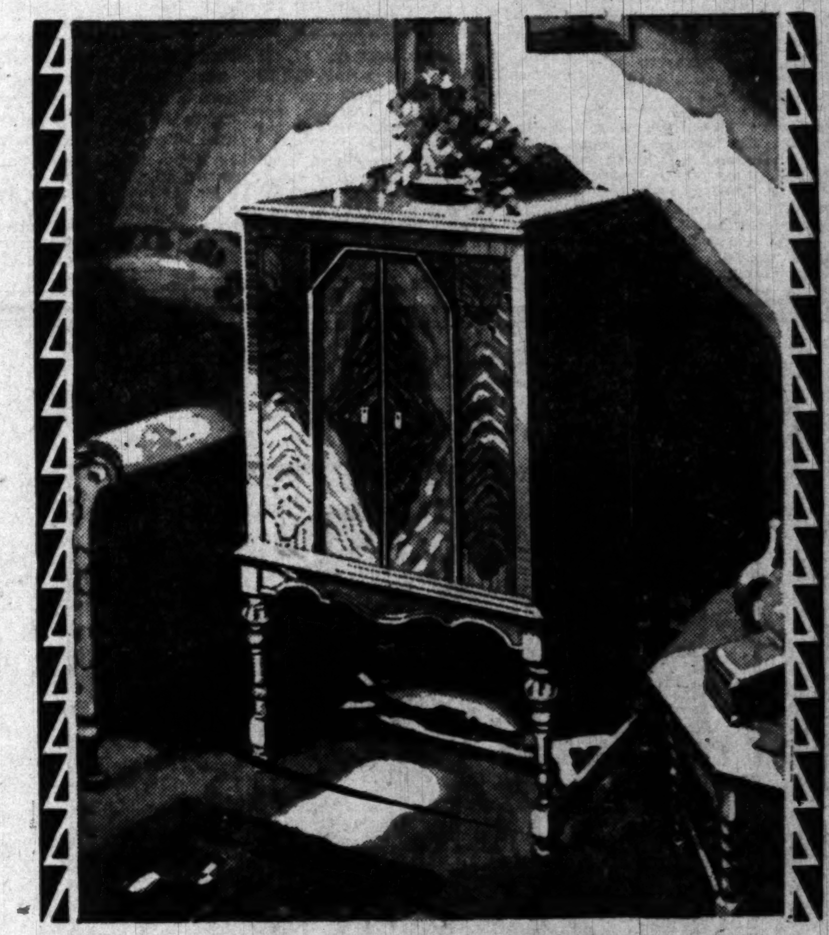

For unquestioned *tone superiority* buy a new MODEL 100

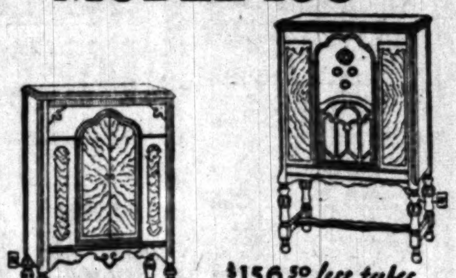

$175.50 Less Tubes

$156.50 Less tubes

$187 Less Tubes

Gilfillan Radio

SCREEN GRID NO-HUM!

Listen as closely as you like to this fine new set—it is *FREE of hum* and noise. Stations come in with knife-like sharpness out of its quiet operation. It loses nothing in soft playing, and has unlimited power with undistorted tone when turned on full. Made under Patent License and with the skill of expert custom workmanship. ¶ The pleasing lines and perfect balance of the cabinet design make it a welcome addition to the furnishings of any home. Gilfillan dealers will gladly arrange a home demonstration without obligation.

GILFILLAN BROS. INC., Los Angeles

921 Mission St., San Francisco — 100 Elliot Ave. W., Seattle

These Southern California dealers will be glad to demonstrate and arrange attractive purchase terms if desired

ALHAMBRA: Alhambra Furniture Co., 114 S. Garfield St.
ANAHEIM: Ed Kuchel, 108 N. Emily St.
AZUSA: Long's Music House
BAKERSFIELD: W. T. Drury, 615 19th St.
Don C. Preston
BEVERLY HILLS: Bell Music Co., 434 Beverly Drive
Beverly Cycle & Novelty Works, 422 N. Canon Drive
C. D. Huestead, 902 Wilshire Blvd.
Sture Music Co., 210 Beverly Drive
BURBANK: Johnson Bros. & Craddock, 916 E. San Fernando Blvd.
CHULA VISTA: H. V. Bryant
COLTON: Bollong Furniture Co.
COMPTON: Chas. Cookson, 411 W. Peach St.
CORONADO: Bechtel's Radio Den
CYPRESS: Verns Radio Shop
EL CAJON: W. D. Hall
ESCONDIDO: F. E. Hudson
FULLERTON: Nelson-Fellinge
GLENDALE: Huckins & Sons Music Co., 142 N. Brand
New England Furniture Co., 314 E. Broadway
HUNTINGTON PARK: O. S. Peterson Co., 6618 Pacific Bd.
INGLEWOOD: Zillgitt Radio Sales and Service, 110 South Market St.
LONG BEACH: Barker Bros., 222 American Ave.
Misman Radio Co., 224 E. 4th St.
New England Furniture Co., 514 Pine Ave.
O. S. Peterson Co., 131 W. 1st.
O. S. Peterson, 642 American Ave.
Phillips Furniture Co., 630 Pine Ave.
LOS ANGELES: A. A. C. Radio Service, 8102 Beverly Bvd.
Associated Radio Service Co., 4156 Beverly Blvd.
Barker Bros., Inc., 840 W. 7th St.
Barker Bros., Inc., 6834 Hollywood Blvd.
Beacon Electric Co., 5113 W. Pico
Bell Radio Store, 944 W. 7th St.
Bozzani Motor Car Co., 617 N. Broadway
6048 Pasadena Ave.
Herbert E. Carse, 3802 S. Grand.
California Piano Construction, 7351 Melrose Ave.
5151 Pico Blvd.
Dresslar Hardware Co., 857 S. Vermont Ave.
Dresslar Hardware Co., 1130 W. Washington St.
Dresslar Hardware Co., 6624 Hollywood Blvd.
Dresslar Hardware Co., 1646 N. Vermont Ave.
Dresslar Hardware Co., 219 S. Western Ave.
El Radio Salon, 1111 S. La Brea
George, Inc., 7859 Melrose Ave.
Hacienda Radio Shop, 7555 Sunset
Hannan Thompson, 237 S. Vermont
Heath Elec. Shop, 1052 N. Western
Holland Elec. Shop, 5632 Pasadena Ave.
Holmlund Bros. Furniture Co., 6707 S. Broadway
Larchmont Radio Salon, 137 N. Larchmont Blvd.
Melrose Radio Shop, 5663 Melrose
Mesa Radio & Elec. Shop, 5821 Mesa Drive
Metro Radio & Elec. Co., 4480 W. Adams St.
Monarch Radio Co., Washington and Western
Norton & Norton, 2211 N. Broadway
Paramount Radio & Elec., 5515 Santa Monica Blvd.
Phillips Hardware, 2807 Brooklyn Ave.
Preuss Road Radio Service, 463 N. Robertson Blvd.
Prince Radio Mfg. Co., 1483 W. Adams St.
Radio Electric Shop, 1428 W. Santa Barbara
S. & D. Radio Shop, 4210 Montclair Ave.
Dick Saunders, 509½ S. Western
Schireson Bros., 349 N. Main St.
W. A. Smith, 643 N. Highland
Southern California Music Co., 806 S. Broadway
Southern California Music Co., 6721 Hollywood Blvd.
Sturgis Music Co., 4713 S. Broadway
Tobey Radio Store, 8405 Santa Monica Blvd.
Unique Radio, 4002 W. 10th St.
Vermont Music Co., 826 S. Vermont Ave.
Wolfe Radio & Music Co., 547 S. Western Ave.
MAYWOOD: Eagle Radio Co.
MONTEBELLO: White Auto Elec., 623 Whittier Blvd.
NATIONAL CITY: National Radio Shop.
OCEAN BEACH: Jim's Radio Shop
OCEANSIDE: Ed Wolmer's Music House
OJAI: Hickey Bros.
ONTARIO: Ontario Radio Shop
PACIFIC BEACH: Sunset Super-Service Station.
PASADENA: Gibbel Radio Shop, 351 N. Lake St.
Nazarian Radio Shop, 1054 N. Allen St.
Pasadena Radio Supply Co., 45 N. Broadway
SOUTH PASADENA: South Pasadena Furn. Store, 1503 Mission
POMONA: Burnley's, 320 W. 2nd St.
RIALTO: L. W. McKelvey
RIVERSIDE: Hennessy Furniture Co., 9th and Orange
SAN BERNARDINO: Don C. Preston
Whiteside Music Co.
SAN DIEGO: Motor Hdwe. & Equipment Co., Distributors
Dearborn Radio Co., 1025 University Ave.
Reynolds Radio Co., 3636 University Ave.
Southern California Music Co., 720 Broadway
May Radio Co., 812 W. Washington St.
SAN GABRIEL: Fisher Electric Co.
SAN LUIS OBISPO: Merrifield Music Co.
SAN PEDRO: O. S. Peterson Co., 284 W. 6th St.
SANTA ANA: Sleeper & Huntley, 212 N. Broadway
SANTA BARBARA: A. K. Ferguson, 9 E. Figueroa St.
SANTA MARIA: Broadway Battery & Elec., 211 S. Broadway
SANTA MONICA: Santa Monica Radio Co., 305 Santa Monica Blvd.
Worth Hathaway, 1402 Wilshire Blvd.
Jackson-Stitt Music Co., 1447 3rd St.
SAWTELLE: Harry V. Gilbert, 1608 Sawtelle Blvd.
SOUTH GATE: South Gate Elec. Co., 8454 State St.
TAFT: Don C. Preston
VAN NUYS: John R. Wardlow, 1454 Van Nuys Blvd.
VENTURA: Bartlett Co.
VENTURA: Bartlett Company.
WESTWOOD: Club View Service Station
10203 Santa Monica Blvd.
WHITTIER: H. C. Oldham, 128 S. Greenleaf Ave.

RICHEST TONE IN RADIO!

STORE MESSENGERS ROBBED OF $12,000

SACRAMENTO, Sept. 23. (AP)—Two unmasked bandits at 2 o'clock this afternoon kidnaped and robbed J. L. Cramer, cashier, and O. E. Bierbauer, a driver for the Weinstock-Lubin Company, of $12,000 as the Saturday receipts of the store were about to be transported to the bank.

TEXAS EXPERT TOLD MOTH REPORT DENIED

AUSTIN (Tex.) Sept. 23. (AP)—A recent report received from officials of the California State Department of Agriculture that oriental fruit moths have been found in a shipment of pears from El Paso is without foundation, J. M. Del Curto, chief entomologist of the Texas State Agricultural Department, was told today.

JOE JONES, FAMOUS WESTERN GUIDE, DIES

DENVER, Sept. 23. (AP)—Joe Jones, famous western guide and a veteran of the Spanish-American War, died yesterday at Fitzsimmons General Hospital of tuberculosis. He was born in Oregon fifty years ago and went to Idaho as a youth. He moved to Wyoming at the age of 30 and earned his living as a hunter and guide.

ARSONIST SENTENCED ONE TO TEN YEARS

REDDING, Sept. 23. (AP)—Harold H. Bragdon, member of a pioneer Trinity county family, today was sentenced to serve from one to ten years in San Quentin prison for arson. Bragdon was convicted of two counts of arson after juries had disagreed in two previous trials. He was charged with hiring Lloyd Smith to burn two buildings on the family property for $300.

THE PRUDENTIAL
Has the Strength of Gibraltar
Modified Life
$5,000.00 Age 35
Annual Premium
First Three Years $95.10
After Three Years $111.90
Participating
COURTESY TO BROKERS
The Prudential Insurance Company of America
J. S. WHITE, Manager So. Calif.
1108 Pershing Square Bldg. TR. [illegible]

CHAIN STORES' PRAISES SUNG

Idea Creates New Business, Owners Assert

Standardized Luxuries Now Brought to Masses

Association Holding Second National Convention

CHICAGO, Sept. 23. (Exclusive)—More than 100,000 chain stores now dot the United States. Total annual sales of these stores are estimated at from $6,000,000,000 to $10,000,000,000. Considering these figures, 500 members of the National Chain Store Association, gathered for their second annual convention at the Palmer House today, discussed ways and means of combating an admitted resentment on the part of other retail traders against the chain-store system.

Gone is the old idea that a chain store in a community meant the death of the independent dealers, members declared. Instead, the chain store stimulates more business for all to prosper on, W. T. Grant, head of a string of 100 stores, told the convention.

"The chains are creating new business that otherwise would not exist," said Mr. Grant. "When I started my first store twenty years ago there was only a handful of items available within our price range compared with the thousands offered today. We now find standardization in what used to be classed as luxuries.

"Silk stockings formerly were exclusively for the rich. Today the chain stores sell them by the millions of pairs with no apparent decrease in sales of higher priced hose. The chain stores have opened as if by magic a world once unknown to the masses."

Mr. Grant condemned the practice of selling a certain line of goods without profit in order to attract trade. Such practices lead to disrespect for the chain store and fool no one, he said.

MUCH CRY--LITTLE WOOL; KENNY RETURNS UNSHORN

NEW YORK, Sept. 23. (Exclusive) 'Twas a tempest in a teapot. "Jealous, those English barbers. Why, most of 'em shave you with cold water. And all this chin waggling—can you beat it?"

Louis Arico, barber these many years for Tammany's bigwigs, who was summoned from his basement shop back of the Hall of Records all the way to England to cut the hair of William F. Kenny, multimillionaire friend of former Gov. Al Smith, returned to New York today—still the guest of Mr. Kenny.

"Louie didn't cut my hair over there," said Mr. Kenny, as he prepared to disembark from the Leviathan, accompanied by his wife, three children, valet, secretary and Louie.

"He came on a vacation as my guest, that's all. You see, I was telephoning from Vienna to my office in New York and Louis happened to be there. Louis has been cutting my hair for thirty years. He asked to talk to me.

"'Louie,' I said, 'I haven't had a good haircut since I left home.'

"And he said, 'Gee, Mr. Kenny, I'd give a million dollars to be over there with you,' and I said, 'you don't have to give a million bucks, Louie. You just come across and leave the expense to me.'"

So Louie went and—well, that's about all there is to it.

TUNNEY REPLY TO SUIT FILED

Attorneys Present Answer With Counterclaim

Hundred Thousand Dollars Sought from Fogarty

One Brief Paragraph Given to Denial of Charges

STAMFORD (Ct.) Sept. 23. (Exclusive)—Gene Tunney's answer to the $500,000 alienation of affection suit brought against him last July by John S. Fogarty of Fort Worth, Tex., was filed in the Superior Court today by Cummings & Lockwood, his attorneys.

It consists of one paragraph of thirteen words in which Tunney denies the truth of the matters contained in Fogarty's complaint. Tunney then goes on to make a counter-claim of $100,000 against Fogarty in which the pugilist charges the Texan and his wife conspired to blackmail him.

Tunney and his bride, the former Miss Polly Lauder of Greenwich, still are in Italy, at their place on the Isle of Brioni.

OUR RADIO PROGRAM
KHJ Mondays 7:30 to 8 p.m.
KEJK Thursdays 9 to 9:30 p.m.

Copyright 1929 Hart Schaffner & Marx

It's time to think about a topcoat and when you think of topcoats you have to think of this store—we have every style, every fabric, every size and every price

The camel's hair topcoat is still a strong favorite. Hart Schaffner & Marx have produced one—100%—for

$43

For style and all-around service—and long wear. The Four Winds topcoat by Hart Schaffner & Marx

$60

Run around topcoats knit—not woven $30

Topcoats of the rare wools $50 *and up*

Raglans, Chesterfields, single and double breasted English types, Coverts, University models

EVERY TASTE CAN BE SATISFIED

Open Saturday evenings

SILVERWOODS

Sixth and Broadway — 5522 Wilshire Boulevard

So. Calif. Fair
RIVERSIDE
Sept. 24 to 29

Horse racing and Chariot races every afternoon, night horse shows, Date and Cotton shows, big Junior Fair, Industrial show, Auto show, Radio show, Aero exhibits, free vaudeville and music entertainments daily.

Mammoth Aerial Exhibitions by Government Air Service

Reduced Rates

Special Excursion Rates to Riverside during Fair of

$2.35 Round Trip

Including Admission to Fair

Leave Los Angeles Daily at 6:30, 7:15, 8:45, 10:15, 11:45 A. M. and 1:15, 2:45, 4:15, 5:45 P. M.

Information and Tickets at
Union Stage Depot
5th and Los Angeles Sts.
MEtropolitan 2856

Via Motor Transit Stages

The Times Resort and Travel Bureaus

MAIN OFFICE—CORNER FIRST AND BROADWAY

are for the accommodation and benefit of persons seeking interesting routes of travel, desirable hotels and apartments, attractive eating places, or rest, recreation and recuperation at mountains, seashore or desert resorts and hotels. Particulars are furnished by competent attendants to the general public regarding rates and attractions of resorts, hotels and apartments, railroad and steamship lines, motor stage lines and travel by air. Descriptive circulars are kept on hand for inspection and distribution. THIS SERVICE IS ABSOLUTELY FREE, AND IS ALSO AVAILABLE BY MAIL OR PHONE.

(The Times has established connections in Paris, France, whereby a similar service is offered to our readers at 1 Rue Scribe, Paris)

Make Your Resort and Hotel RESERVATIONS

FREE OF CHARGE AT THE

Times Resort and Travel Bureau, Times Bldg., Bdwy. at First St., or at The Times Branch Office Bureau, 621 So. Spring St.
Telephone MEtropolitan 0700

ALSO, GENERAL INFORMATION OF ALL KINDS IS GRATUITOUSLY FURNISHED TO INQUIRERS.

Resorts

CATALINA ISLAND

Steamers sail 10:00 a.m., 12 noon, and 5 p.m. on week days; Sundays at 10:00 a.m. and 6:00 p.m., from Wilmington, foot of Avalon Blvd. Boat trains leave 6th & Main St., L. A., one hour before each sailing. New Casino—Free Dancing Nightly. September is delightful at Catalina—fishing at its best. Tickets, 6th & Main Sts., L. A. Phone TR. 2961.

IN ALL THE WORLD NO TRIP LIKE THIS

Gilman's Hot Springs — Famous for its Natural Hot Tule Mud and Sulphur Water Sweat Baths. Excellent Mineral Drinking Water and Delightful Climate.

A Modern Family and Tourist Resort of 200 Rooms. European Plan, $1.50 day and up to $3.00, and private bath. Dining-room with popular price Cafeteria and a la carte service. Sweat baths for guests, 50c. Transients $1.00. Four De Luxe Motor Transit Stages daily from Los Angeles direct to Gilman's, or Santa Fe R. R. to San Jacinto, then free auto stage, or Southern Pacific R. R. to Beaumont, where conveyance may be had to Gilman's a distance of twelve miles. See Times Resort Bureaus or address

GILMAN HOT SPRINGS, San Jacinto, Cal. Telephone San Jacinto 8811.

WARNER HOT SPRINGS — Hot Sulphur Tub Baths. Masseur. Modern adobe cottages. Excellent cuisine. Two large swimming pools. Saddle horses. Hiking. Fishing. Hunting. Tennis. Croquet. Elev. 3165 ft. Rates $25, $30, $35 week, one; $48, $54, $60 week, two. Reservations Times or write Warner Hot Springs Resort, Warner Springs, Cal.

MOUNT WILSON

THE MOUNT WILSON HOTEL AND BUNGALOWS, but 21½ miles from Los Angeles, is open all year 'round. Lodging $2.00 and up. Meals a la carte, except Friday nights. World's largest Observatory open daily. Free Illustrated Astronomical Lectures, Friday nights, and a chance to look through telescope. Wide auto road open to all automobiles. Daily stage leaves L. A. and Pasadena. See Times and all other Information Bureaus or phone Sterling 003472. A. C. CHILDS, Mgr.

IDYLLWILD — San Jacinto Mountains — New five per cent grade road, 25 ft. wide, now open to travel. A high gear road all the way. The new nine-hole Golf Course with grass greens and grass fairways. Tennis. Swimming. Horseback Riding. Hotel and Housekeeping accommodations. Reservations through The Times, or Idyllwild, Inc., Idyllwild, California, or 'phone San Jacinto 8878.

Lake Arrowhead Resorts

The COTTAGE GROVE — LAKE ARROWHEAD
One to five-room cottages for rent; well equipped; best beds; shower baths. Store and cafe. Board and room: $4.50 single, $8.50 double per day. V. P. Ganahl, Prop., Lake Arrowhead. Main 22, or see Times Bureaus.

CHAPMAN COURT — Modern 2 to 7 rooms housekeeping Bungalows with Baths. Open all year. See "Times" or D. G. Chapman, Prop. P. O. Box 14, Lake Arrowhead. Main 20.

For Information Regarding Any Resort, apply to Times Resort Bureau, Times Bldg., ME. 0700.

To EUROPE via PANAMA CANAL
Direct Service from Los Angeles Harbor
1st Class Only—Fare $275.00 and $300
HOLLAND-AMERICA LINE AND ROYAL MAIL STEAM PACKET CO.

MS. "LOCHGOIL," October 5 ....to Liverpool, London, Rotterdam, $300.00
S.S. "MOERDYK," October 7 ....to Hamburg, Bremen, Rotterdam, $275.00
MS. "DRECHTDYK," October 19 ....to Liverpool, London, Rotterdam, $300.00

Agents for all Steamship Lines (no charge for service)

Lehman's Steamship Agency
123 EAST 6TH ST. Established 1888 TRinity 5171

BY POPULAR DEMAND

America's Fastest and Smartest Coastwise Liner

THE SUPER SHIP
H. F. ALEXANDER

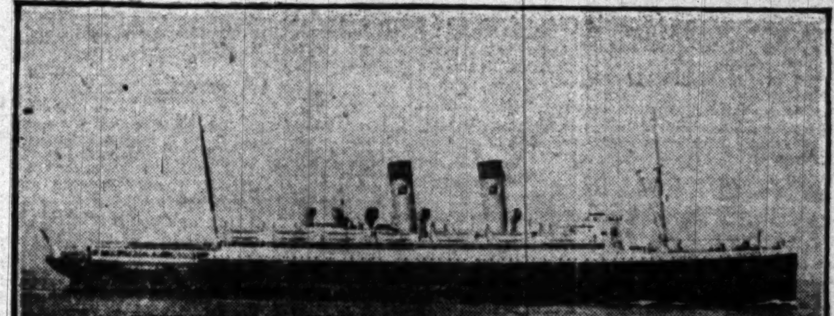

CONTINUES IN SERVICE
Throughout the Month of
OCTOBER
Sailing Every Friday to
SAN FRANCISCO and SEATTLE

Each summer thousands avail themselves of the opportunity to make a short ocean voyage on the Pacific on this unusual vessel. More than ever before has this been true this year . . . lists of over 500 passengers have been frequent . . . "waiting lists" have been popular . . . and the "SRO" sign has been out several times. This extension of service makes it possible for several thousand more to enjoy a trip on this super ship this year.

PACIFIC STEAMSHIP CO.

MUtual 4321

501 W. 5th St. — 515 S. Spring St.

Steamships

HAWAII

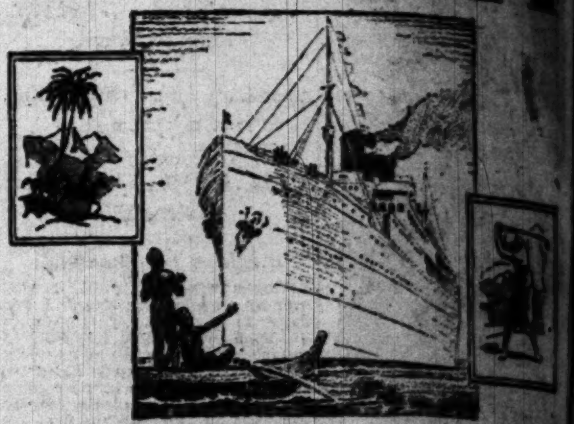

Special Charms of Autumn Travel

HAWAII, in autumn as always, retains her irresistible allurement...her spring-like climate, her gorgeous tropical beauty...her happy, carefree way of life!

It is for the greater freedom following the heavy summer travel that a tour at this season appeals to many. Hotel accommodations afford a wider selection... greater facilities are available for sports and sight-seeing.

And nothing can surpass in restful leisure and complete refreshing change an autumn voyage on a LASSCO luxury liner over the delightful southern route, from Los Angeles direct to Hawaii.

ALL-INCLUSIVE-COST-TOURS—3 to 5 weeks or longer, from Los Angeles back to Los Angeles, including trip to Kilauea Volcano...from $281 according to liner and accommodations selected.

SPECIALLY SERVICED AUTUMN TOURS

20-day tour cost...from $326...covers every necessary ship and shore expense, including the 3-day wonder tour to Kilauea volcano. And all travel details are handled by a LASSCO representative. These tours are available on the following sailings of the "City of Honolulu"...Oct. 19, Nov. 16 and Dec. 14.

FREQUENT SAILINGS—
Of LASSCO'S splendidly serviced fleet

S. S. CALAWAII . . . . Sept. 28
S. S. DIAMOND HEAD . . . . . Oct. 12
S. S. CITY OF HONOLULU . . Oct. 19

TUNE IN—on KFI, KGO or KPO and hear LASSCO's delightful seafaring programs. Every Tuesday...9:30 to 10 p.m.

LASSCO
LOS ANGELES STEAMSHIP CO.
R. F. CULLEN, General Passenger Agent
730 So. Broadway, Tel. VAndike 2421
505 So. Spring Street . . . . Tel. VAndike 2421
6733 Hollywood Blvd. . . . . . Tel. GLadstone 5[illegible]

CASABLANCA
PALMA-MAJORCA
BARCELONA
MALTA
CYPRUS
CORSICA

are now ports added to the wondrous itinerary of

COOK'S Mediterranean Cruise Supreme

Sailing from New York January 23d next

on the HOMERIC

one of the World's foremost liners—115 rooms connected with private baths—the largest steamer to the Mediterranean.

A wondrous itinerary of 67 days—Madeira, Cadiz, Gibraltar, Algiers, Monaco, Naples, Tunis, Sicily, Greece, Turkey, Egypt, the Holy Land . . . all the right places at the right time. Stop-over privileges; return via England on the Majestic, Olympic or Homeric.

THOS. COOK & SON
623 South Grand Ave., Los Angeles

One Week from Saturday

They Sail!

Reservations should be made *at once* for

LASSCO'S CENTRAL and SOUTH AMERICAN CRUISE

Sailing date October 5

IN 11 days LASSCO's palatial "City of Los Angeles" will sail on her fascinating 64-day circle tour of eleven Latin American countries.

Bookings are rapidly reducing the accommodations available.

A selection still remains...ranging from $[illegible] total tour cost, including the comprehensive program of shore excursions.

Preparations have been made by the LASSCO personnel to expedite passport arrangements. But you should make your booking and secure complete instructions regarding passports and other details immediately!

You have dreamed of this wonderful trip...it is right at hand...make your decision NOW!

LASSCO
LOS ANGELES STEAMSHIP CO.
R. F. CULLEN, General Passenger Agent
730 So. Broadway, Tel. VAndike 2421
505 So. Spring Street . . . . Tel. VAndike 2421
6733 Hollywood Blvd. . . . . . Tel. GLadstone 5[illegible]

Surf & Sea

For you . . . for all . . . for each and every one . . golden sands . . white silvery and wide beaches . . . quiet water on bay and lagoon . . trails on golden hills . . . vistas varying at every turn . . within the reach of all citizens of the great Southwest. Let it yield the wealth of smiles and happiness that belong to you. Build the home of your dreams in california's finest play-place where you can gratify your every wish and whim . . on

Coast o'Gold
ORANGE COUNTY
40 MILES
COAST LINE..
BALBOA

Steamships

San Francisco TODAY!
SS YALE
Sails at 4 p.m.
$14 ONE WAY
ROUND TRIP $22.75
MEALS and BERTH
to San Francisco—Tues., Fri., Sun. from L.A. Harbor at 4 p.m.
To SAN DIEGO
$3 ONE WAY
ROUND TRIP $5
MEALS
to San Diego—Sat., Sun. from L.A. Harbor at 3 p.m.
Boat Train leaves P. E. Depot one hour before each sailing.
LASSCO
Tel. VAndike 2421
Tel. VAndike 2421
GLadstone 5505

FAST SERVICE to the ORIENT via HONOLULU

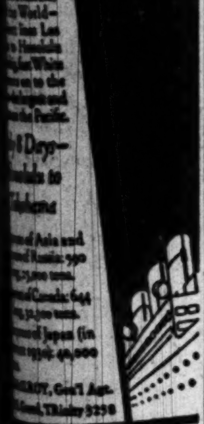

THE EMPRESSES of the CANADIAN PACIFIC

A Business! ... Want Ads

MUSCULAR GOAL FOR MUSSOLINI

Youth of Italy to Receive Athletic Training

Governmental Department Will Have Charge

Fascist Discipline Planned for Both Sexes

[Copyright, 1929, by Chicago Tribune.]

ROME, Sept. 23. (Exclusive)—The spectacle of the youth of Italy brigaded into athletic and gymnastic companies will be evolved before the eyes of Europe during the next few months under Premier Mussolini's announced schemes to make athletics and political training a new department of the government. The department will be managed by Undersecretary Balbino under the ministry whose name significantly has been changed from that of public instruction to that of national education.

This new minister is Prof. Giulano. His principal job is to see that education is carried on along patriotic and militant lines and no undue influence or pacific ideas of Catholic educators vitiate the aggressive moulding which Fascism wants to give the rising generation of Italy.

CREATE NEW MAN

Undersecretary Balbino today issued a circular stating that his purpose is the creation of the "new man." He said his prime task will be to carry influence of the school out into the free life of the nation.

Sig. Balbino will be assisted by Renato Ricci, a man 30 years of age, who has already won many plaudits from Il Duce for his work in organizing the Fascist Boy Scouts or Balilla, as they are called here. In the last four years Sig. Ricci's Balilla has been joined by 1,500,000 Italian boys between the ages of 4 and 14 years. They are taught sports, camp out in the summer, are taken on cruises and given a Boy Scout training and instruction. Above all, they are inspired with military hardness and a patriotic spirit.

Sig. Ricci is the new undersecretary for physical education, a department which has not existed in any government since the days of ancient Sparta, when boys at a tender age were taken from their mother, and exposed to inclement weather, surviving which they were brought up in State training schools apart from their parents.

Sig. Ricci's job will be to amalgamate his Balilla organization with all other possible spheres of athletic activities in which youth indulges. All this will be under the tutelage of the State. Before it was of a semi-private nature.

In addition to the 1,500,000 Balilla boys he will also direct an organization of Italian girls and young women members of which number approximately 700,000. They, too, are given a stiff athletic training, taught to shoot, swim, run and other strenuous sports to which the Vatican objects.

WILL DIRECT GAMES

Sig. Ricci also will be the head of the Italian national Olympic Games committee which means that practically all sporting contests and interregional competition in games will come under his direction. Besides this he will have charge of gymnastic instruction which from now on is to be made part of the regular curriculum of Italian schools.

Athletics are thus to be made a Fascist shibboleth, and through gruelling gymnastic training Premier Mussolini apparently intends to implant other educational reforms which will change the whole fabric of Italian youth. He aims to build up a hard-boiled, hard-muscled population to meet any difficulties which may beset the country. Furthermore it will mean that Italian children practically will receive the impressions which the State desires to implant in their minds from the time they are 4 until they complete their military training at an average age of 21 to 23.

BURLESQUE HOUSE SHOT UP IN FIGHT

Cripple Wounds Theater Employee So Seriously He Probably Will Die

CHICAGO, Sept. 23. (AP)—A cripple with a pistol shot up the Gem Theater, a South State-street burlesque house, last night, wounding Charles Bell, 60-year-old doorman, so seriously that he may die.

The man with the gun, Sam Porcaro, was disarmed and captured by Lieut. Kenneth R. Cox of the Detroit police department, in Chicago to install a radio-call system.

Porcaro and a companion became angered when the doorman told them no main-floor seats were available. Porcaro brandished his cane but Bell brushed it aside. The cripple then drew a revolver, firing six shots. Five entered Bell's body and the sixth struck Edward Richard, waiting in line for a ticket. Richard's wound was slight.

Twenty chorus girls ran from the theater to the street in their stage costumes when the shooting began. Lieut. Cox, who was witnessing the show, ran to the rear of the theater, knocked the smoking gun from Porcaro's hand and arrested him. Porcaro's companion fled.

SOVIET HORRORS TOLD

British Miners Bewildered by Life in Russia

EYTHORNE (Kent, Eng.) Sept. 23. (AP)—Two English coal miners, W. Roone and J. Crane, who recently visited soviet Russia at the expense of their employer, Tilden Smith, owner of the Tilmanstone colliery, near Dover, have returned home with such harrowing tales of life in Russia that none of their fellow-workers will accept free trips to Moscow.

Addressing crowds of miners gathered at Smith's home Roone and Crane described their experiences in the soviet capital and at the Broski mine. Roone said their experiences turned them cold.

THE *New* PACKARD STANDARD EIGHTS

offer the outstanding luxury, comfort and engineering improvements which the world expects from Packard

THE new Packard Standard Eights offer important engineering advances and greatly enriched fittings and appointments. They are more beautiful, more convenient, more comfortable—in a word, more *luxurious*—than ever before.

These superb cars, outstanding in the fine car field, are now on display at our show rooms. We want you to see them—drive them and then compare them point by point with your ideal of what a truly fine car ought to be.

You will find that they differ from the costlier Packards only in size, power and degree of individuality available in color, upholstery and details of appointment. For the new Standard Eights are Packards through and through—distinguished, smooth and fleet.

Eleven Roomy and Luxurious Models

The new Packard Standard Eight line includes eleven beautiful body types. Prices at the factory range from $2375 for the popular Five-Passenger Sedan of 127½-inch wheelbase to $2775 for the Seven-Passenger Sedan-Limousine with wheelbase of 134½ inches.

All models embody the new Packard refinements and improvements such as inside, adjustable sun visors, adjustable driver's seat and steering gear, newly-perfected shatter-proof glass, dash board lockers—and the improved powerplant with its four-speed transmission and still further refined Packard straight-eight engine.

Packard Transportation Costs No More

If you want a new Packard Standard Eight there is no reason why you should not have it. Operation and maintenance costs are not greater because first cost is more. Even if first cost is twice as much, final cost is no greater if the better car is driven twice as long. Packard owners *do* drive their cars nearly twice as long as the lower-priced cars they trade in.

Analyze ownership costs in the light of these facts and you will find that you, too, can enjoy the luxury of Packard transportation—at no greater expense.

Thousands of motorists have found this true. *Two out of three who buy Packard Standard Eights give up other makes of cars to do so!*

We cordially invite you to see the new Packard Standard Eights—and to drive one. We will gladly explain the costs of ownership, so that you can compare them with your present motoring expenses. Your old car will be accepted as cash, and you may buy out of income if you prefer.

Why not be one of the first to enjoy the distinction of owning one of the new Packard Standard Eights?

PACKARD STANDARD EIGHT

Prices at the Factory

ROADSTER, Two-Four Passengers	$2425
PHAETON, Four-Passengers	2425
SPORT PHAETON, Four Passengers	2725
TOURING, Seven Passengers	2525
COUPE, Two-Four Passengers	2525
COUPE, Five Passengers	2675
CLUB SEDAN, Five Passengers	2675
SEDAN, Five Passengers	2375
SEDAN, Seven Passengers	2675
SEDAN-LIMOUSINE, Seven Passengers	2775
CONVERTIBLE COUPE, Two-Four Passengers	2550

Earle C. Anthony, Inc.

Owner of Radio Central Super-Station KFI

TENTH AND HOPE STREETS

Phone WEstmore 0331

SOUTHERN DEALERS

C. J. Shannon & Son	Alhambra
Hightower & Cromer	Anaheim
P. D. Smith	Bakersfield
Thompson Motor Co.	Beverly Hills
Kelley Motor Co.	Glendale
Bozzani Motor Co.	Highland Park
Douglas M. Longyear	Hollywood
Lewis & Townsdin	Huntington Park
Morgan Motor Co.	Long Beach
Ted Morris	Monrovia
D. E. McDaneld, Inc.	Pasadena
Robt. Tenan	Redondo Beach
Elvin E. Webb	Riverside
J. H. Pyle	San Bernardino
Ray Anderson, Inc.	San Diego
Virgil Negranti	San Luis Obispo
Claude L. Coggins, Inc.	San Pedro
Hightower & Cromer	Santa Ana
Hitchcock Motor Co.	Santa Barbara
Carl R. Henderson	Santa Monica
H. C. Motley, Inc.	Ventura
Don West, Inc.	Whittier

A S K   T H E   M A N   W H O   O W N S   O N E

Bandits Make $50,000 Gem Haul in Seattle

SEATTLE, Sept. 23. (AP)—Two armed men who entered the offices of Rothstein Brothers, diamond brokers, on the fifth floor of a downtown building today, stole diamonds reported valued at $50,000.

After forcing their victim to hand over the diamonds the men fled down a back stairway and escaped. The diamonds had just been brought up from a basement vault by J. J. Lowenstein and A. B. Rothstein.

The bandits had lain in wait in a hall near the office and followed Lowenstein and Rothstein when they entered their quarters.

BAY CITY VETERAN HOTEL OWNER DIES

SAN FRANCISCO, Sept. 23. (AP)—George W. Kingsbury, 62 years of age, for twenty years proprietor of the old Lick House hostelry, rendezvous of miners before the 1906 fire, died at his home here last night following a short illness. He opened the old Lick House, at Montgomery and Sutter streets here, in 1880. More recently, until two years ago, he operated the Appleton Hotel in Watsonville and the Woodland Hotel in Woodland.

HONEY PRODUCERS GET LOAN

WASHINGTON, Sept. 23. (AP)—A supplemental loan of $135,000 to the Mountain States Honey Producers' Association of Boise, Idaho, was announced today by the Federal Farm Board.

Uncle Sam Has Cash Surplus, Treasury Shows

WASHINGTON, Sept. 23. (AP)—Government finances showed a surplus of $29,337,290 for the first time this fiscal year on the 20th inst., on the basis of figures issued today by the Treasury Department.

At the close of business on that date total government income since July 1, last, was $921,237,506, while the Federal expenditures for the same period amounted to $891,900,216. For the same period last year the government collected $802,299,026 and spent $912,481,568, leaving a deficit of $110,299,026.

The better condition of the government finances this year is due chiefly to an increase in customs collections, more income-tax receipts and larger miscellaneous tax collections.

San Francisco Hotels

When You Go To SAN FRANCISCO STOP AT THE HOTEL STEWART

On Geary Street, just off Union Square, close to best stores, cafes, theatres. Good accommodations at moderate rates. Best known meals in United States. Breakfast 50c, 60c, 75c; Lunch 65c (Sundays 75c); Dinner $1 (Sundays $1.25). Municipal car passes door. Stewart Bus meets trains and steamers. Advisable to make reservations in advance of arrival.

Steamships

ITALY · SPAIN RIVIERA DIRECT

BY THE LUXURIOUS LINERS CONTE GRANDE CONTE BIANCAMANO

SPECIAL WINTER VOYAGES DE LUXE

Gibraltar—Algiers—Naples Villefranche—Genoa

Jan. 4, Jan 22, Feb 8, March 1

Optional shore excursions at all ports

Earlier sailings: Gibraltar, Naples, Genoa Oct. 5-19, Nov. 9-23, Dec. 10

LLOYD SABAUDO LINE, 57 Columbus Ave., San Francisco, or Local Authorized Agents.

3 Wonderful Tours

"Off the Beaten Track"

San Francisco to TAHITI (Society Islands) and return. 23 days for the round voyage, permitting 3 days at Tahiti (or longer as desired). First Class $325, Intermediate First $295

San Francisco to NEW ZEALAND and AUSTRALIA via SOUTH SEA ISLANDS. Circuit tour of the Pacific, including 8 ports of call, return to San Francisco, Los Angeles or Vancouver, B. C. First Class $616, Intermediate First $565

San Francisco to SOUTH SEAS, NEW ZEALAND, AUSTRALIA, CELEBES, PHILIPPINES, CHINA, JAPAN; return to San Francisco via HONOLULU, or to Seattle or Vancouver, B. C. direct. 15 Ports of Call. $832.40 to $876.70, according to accommodations

All Tours available for 12 months with stopover privileges.

Send for booklet

Union Steamship Co. of New Zealand Ltd. 621 S. Grand Ave., Los Angeles; 230 California St., San Francisco

Superb Routes of Travel

YOSEMITE All Inc. Tours or Independent, $25.95 and up PECK-JUDAH 740 So. Hill

NEWS OF SOUTHERN COUNTIES

CAFE HELD UP BY MASKED MEN

Cash Register Rifled and $300 in Currency Taken

One Bandit Covers Score of Guests With Gun

Passing Motorist Observes Robbers, Tells Police

SAN GABRIEL, Sept. 23.—With a score of patrons and employees looking on, two masked men held up the Del Mar Gardens Cafe at Del Mar avenue and Valley Boulevard late last night, plundered the cash register of $300 and made their escape in an automobile. None of the patrons of the restaurant was molested.

So quickly and systematically were the proceedings handled that the men had left before the occupants of the room recovered from their surprise. While one of the bandits stood at the top of a short flight of steps leading to the dining-room from the main entrance, waving his revolver back and forth as he guarded the crowded booths, his companion walked to the cash register and scooped up the currency, ignoring the silver.

One of the waitresses started to run for the kitchen door. "Don't," ordered the man at the cash register, calmly, pointing a revolver at her. She stopped. Both proprietors of the cafe, Charles R. Radoy and Mrs. Lottie A. Osborne, were in the kitchen at the time.

The entrance of the men was witnessed by a passing motorist who saw them standing at the door adjusting their masks. He drove to a service station and telephoned police, who arrived too late to intercept the robbers. Three men were arrested early today by Alhambra police as suspects, but were released.

Radio Fans Plan Trip to Mexico

SAN DIEGO, Sept. 23.—Radio fans of this city are planning to join Hollywood's first radioland cruise to Ensenada, Mex., this Saturday morning when the Admiral liner Ruth Alexander calls here en route from Wilmington to the picturesque little Mexican port.

Reservations for a block of staterooms have been placed with the local office of the Pacific Steamship Company, through whose co-operation with the Los Angeles radio stations KFWB, KNX and KFVD the radioland cruise has been made possible. Outstanding radio stars from these stations are planning to make the trip and information received here on the cruise indicates the trip both going and coming will be one continuous radio frolic.

After departure from Wilmington at 8 p.m. this Friday the Ruth Alexander will arrive in this city early Saturday mornings for a brief stopover, leaving here at 9 a.m. for Ensenada. The return to San Diego will be early Sunday morning and to Wilmington at 4 p.m. Sunday.

Local radio fans planning to make the trip this particular week-end are doing so, according to representatives of the Pacific Steamship Company, because of the double pleasures offered by the radioland cruise—the opportunity of seeing and hearing in person the radio stars and the usual playtime diversions of Ensenada.

THIRD TRIAL SET FOR CHICKEN THEFT CASE

MRS. DOROTHY STEWART ASKS CHANGE OF VENUE FROM ARCADIA COURT

ARCADIA, Sept. 23. — Granting a change of venue on grounds of a prejudiced court, the trial of Mrs. Dorothy Stewart, arrested August, 10, last, on charges of chicken stealing, will have its third hearing before Police Judge Morton in Pasadena on the 26th inst.

After continuing the case two weeks to give Mrs. Stewart ample time to secure an attorney and witnesses that she declared at her first hearing would clear her name, Judge Horlock disqualified himself to hear her case, when she appeared in court last week without an attorney and minus the witnesses and demanded a change of venue.

David Stewart, said to be the 20-year-old son of Mrs. Stewart, and arrested as an accomplice, will also go on trial at the same time.

MONROVIA PICTURED

Charles F. Davis Writes Volume Descriptive of City

MONROVIA, Sept. 23. — "Picturesque Monrovia," an illustrated book, richly bound, which depicts the unique and attractive scenic spots of Monrovia with its more pretentious homes, has been issued by Charles F. Davis, former local newspaper man. The book contains sixty-two pages of pictures with descriptive matter. The frontispiece pictures the infant twin daughters of Mr. and Mrs. W. J. Bailey, who are nieces of the author.

CITY ATTORNEY PUTS IN HIS RESIGNATION

HUNTINGTON PARK, Sept. 23. After serving as City Attorney for more than one year Carson B. Hubbard has tendered his resignation to the City Council which has been accepted. It is expected that the Council will name his successor at the meeting to be held next week. Hubbard is also city police judge of Vernon.

CRASH ENDS HONEYMOON

Prominent San Francisco Italian Newlyweds Among Five Injured in Midnight Motor Mishap

ONTARIO, Sept. 23.—Five persons were in San Antonio Community Hospital today suffering severe injuries in an automobile crash at midnight last night which terminated a honeymoon tour of Southern California for Mr. and Mrs. Joe Fenero, prominent San Francisco Italians. The injured are: Mr. and Mrs. Fenero, Dominic Teodo of Cucamonga, a relative of the San Francisco couple, and Teodo's 9-year-old twins, Marco and Dominic.

Joe Fenero and his bride, Laura, had spent the day with Teodo at Cucamonga and at midnight left for Los Angeles, with Teodo at the wheel of his heavy car. The twins were in the machine with them.

On Archibald avenue the automobile slipped into a deep storm drain at the side of the highway and struck a culvert with a heavy crash. Mrs. Fenero was severely cut about the neck and head and has a possible skull fracture.

Joe Fenero was badly cut and bruised. His scalp was deeply cut. Dominic Teodo received scalp wounds, severe bruises and cuts from flying glass. The twins' legs were broken and it is feared they have internal injuries. They were taken to San Antonio Community Hospital.

SMALL BOY LOSES TEETH WHEN STRUCK BY TRUCK

GLENDALE, Sept. 23.—James Howe, 8 years of age, of 446 West Burchett street, lost four teeth and had several others loosened when heleaped from the running board of a truck in front of his home today in front of a car driven by Mrs. J. J. Cartwright, 1056½ Winchester avenue. Mrs. Cartwright, aided by her husband, took the boy into her car and rushed him to the Glendale Medical Group, where his injuries were dressed.

WOMAN WILL BE CHARGED WITH RECKLESS DRIVING

VENTURA, Sept. 23.—Alexandra Stewart of Beverly Hills is to be charged formally with reckless driving within five days when she appears at the Sheriff's office, as a result of an accident near Newbury Park Sunday.

Her large phaeton sedan ran into a small Oklahoma car in which were riding Claud Morris of Carpinteria, H. R. Rogers of Beverly Hills, William Magaffin and Bob King.

The men were driving north when, they said, the Stewart car forced them into the ditch and then ran into a fence on the opposite side of the highway.

Miss Stewart said she had been to Santa Barbara for dinner and that it was foggy when she hit the smaller car.

She was asleep in the back seat of her car when Deputy Sheriffs Freeman and Bliss and Ray Ransdell arrived at the scene at 3 o'clock in the morning, the officers assert.

Glendora Post Nominees Named

GLENDORA, Sept. 23.—Two candidates have been nominated for commander of Frank J. Gard Post, American Legion, it was announced by the nominating committee.

Others up for office include D. W. Sturges, first vice-president; B. R. Porter, second vice-president, and three candidates for adjutant: Van Rauch, Doc Goodstors and Everett LaFetra. Leo Berner, finance officer; Golden R. Lawrence and Bert Warren, chaplain; Everett LaFetra and Raymond Nusbickel, sergeant-at-arms; Frank Brown, Louis Wood, Ira Boone and H. C. Logan, executive committee; George Bettin, historian; George Wimp, D. W. Sturges and Gordon Blackwood, Armistice Day program committee.

LETTUCE PLANTING STARTS IN VALLEY

RESEDA, Sept. 23.—Several thousand acres of lettuce will be harvested in this area this fall and winter. Lettuce is the big fall crop in San Fernando Valley and it is being planted by the hundreds of acres all over the valley section. Some of the plants are up and the stands give the first indication of good yields to come. The cold-storage plant here estimates that it is going to take 3000 tons of ice to ice the lettuce that will be shipped out of this vicinity between now and Thanksgiving season. Most of the large shipments will start about Thanksgiving time, or a little before, in order to reach the eastern Thanksgiving markets.

LARGEST SHOVEL AT WORK ON HUGE DAM

AZUSA, Sept. 23. — What is said to be the largest power shovel ever used in Southern California has been put into operation in excavation of the flood-control dam site in San Gabriel Canyon. The shovel, operated by electricity, is capable of moving four yards of earth at one time, which is double the capacity of the other shovels in use at the dam.

POLICE CAR COLOR LAW QUESTIONED

Chief Fraser of Glendale to Ignore Ruling Made by Highway Patrol Head

GLENDALE, Sept. 23.—Orders issued by Eugene Biscailuz, superintendent of the California Highway Patrol, that all automobiles used in police patrol work shall be painted white, with a red star as part of their insignia, will not be enforced by Chief of Police J. D. Fraser of this city until additional orders from the Motor Vehicle Department are received.

Chief Fraser today refused to change the colors of the Glendale police cars, which are black or brown, and declared that he stands ready to make a test of the matter in the courts.

"Any such order would mean hampering the work of our patrolmen, and this department will go ahead just as it has been doing in the past," Fraser declared. "I believe it would be unconstitutional to pass up a law violation just because a police car that was involved in an arrest was not painted white. Otherwise we might just as well adopt a law making it illegal for an officer to make an arrest unless he wore a white suit."

The amended motor vehicle law states that police cars must be of a distinctive color and Biscailuz has ruled that the official color must be white, according to a notice received by Fraser. Police, both uniformed and plain clothes officers, patrol this city in neutral colored cars, and Fraser intimates that he will stick to his present system.

Floating Menace to Navigation Survives TNT

SANTA BARBARA, Sept. 23.—The ill-fated fishing barge Jane L. Stanford has survived the recent TNT mine charges and is again a floating menace to mariners, according to advices received in Santa Barbara. The barge, which was supposed to have been sent to the bottom early this week after being wrecked when sixteen TNT mines were exploded under the damaged hull, was reported as partly submerged, with about forty feet of it projecting three feet above the water, it is said. The barge was rammed on the night of August 30 by the steamer Humboldt, two miles from the local harbor. After floating in the channel waters more than two weeks the boat was taken to Skunk Point by the Coast Guard cutter Tamaroa to be destroyed by Capt. Charles Lucas.

PACIFIC ELECTRIC IN PERMANENT OFFICES

HUNTINGTON PARK, Sept. 23. The Pacific Electric Railway Company has now located its local ticket station and waiting-room in permanent offices on Randolph street, just west of Pacific Boulevard, since the completion and opening of Randolph street, which has been recently improved with paving and widening. This office will be used for the passenger business of both the Los Angeles-Whittier electric line, and for the busses operating between this city and Long Beach.

NEW BANK MANAGER AT HUNTINGTON PARK

HUNTINGTON PARK, Sept. 23. Max R. Wallace of Long Beach who has been assistant vice-president of the Broadway office of the Bank of Italy at Los Angeles for some time, this morning took up his new duties as vice-president and manager of the Huntington Park branch of the Bank of Italy. He takes the place of D. E. MacVicar, who has been here for two and one-half years, and who has been made manager of the International office of the bank in Los Angeles.

CHAMBER WANTS HOME

RESEDA, Sept. 23.—Officials of the local Chamber of Commerce have started plans to build a home for the organization. It may be located either on Sherman Way or Reseda Boulevard. The site for the building will first be leased with an option to buy it, later on.

FAIR BREAKS RECORD

Attendance Figures at Los Angeles County Fair Far Beyond Any Previous Years at Pomona Event

POMONA, Sept. 23.—Closing last night at midnight the Los Angeles County Fair this year broke all attendance records since its inception eight years ago. Total attendance for the week was 163,619, Sunday being the largest with 43,687. Last year's total attendance was 145,062, giving the week just closed a margin of 18,557.

The grand stand yesterday was packed to capacity by 12:15 and C. B. Afflerbaugh, fair manager, estimated that at least 8000 were turned away after the gates were closed. That the County Supervisors will be petitioned for additional grandstand construction in time for the 1930 showing seemed certain, as the present structures proved wholly inadequate on both Saturday and Sunday to seat the vast throng. That the acreage should be increased was also shown, the 107 acres having been filled with almost a solid mass of automobiles and humanity throughout Saturday and Sunday.

The racing program yesterday was credited for the record-breaking attendance, attracting hundreds who would not have been able to attend on week days due to employment.

"FIXING" CASE FACTS LEARNED

Definite Information Given on Amounts Passed

San Diego Sheriff's Office Identifies "Key" Man

Copies of Statements Made by Suspects Ready

SAN DIEGO, Sept. 23.—Definite information regarding amounts of money said to have been passed in the so-called "liquor fixing" case has been obtained by operatives of the Sheriff's office, it was reported today. The information, together with names of persons concerned and identity of one regarded as a key witness, will be laid before the grand jury before the investigation is concluded, the operatives said.

Sheriff Ed Cooper admitted his office has been quietly carrying on an investigation and aiding special Federal agents since the cry first was raised that some underhand arrangement had been made to "protect" the bootleggers last month. First clews in the case were obtained by the Sheriff and laid before George Easton, grand jury foreman, in advance of the general county inquiry.

Either the Sheriff's office or the Federal men expect to make an arrest shortly, Deputy Sheriff King J. Powell said. He refused to give the name of the suspect other than to say the arrest would further "clarify" the situation.

Copies of statements made by suspects in the liquor scandal to Federal agents will be turned over to the District Attorney for the grand jury's use, it was learned authoritatively today.

The Federal men quizzed several San Diegans last week, but they have not revealed any startling developments although there are believed to have been some. It also was learned today that the grand jury probably will not complete its inquiry tomorrow and that when it does finish, it will withhold its report pending further developments and action on the part of the Federal agents.

Police Chief Arthur R. Hill and seven other "new" witnesses, some among them being prominent here, were questioned today as the investigation into charges of "protection fixing" involving $27,000 worth of liquor was resumed. The charges have engaged public interest as an aftermath of a large convention here last month.

Mayor Turns Tree Physician

MONROVIA, Sept. 23.—Mayor A. J. Little, besides directing city governmental affairs, recently turned horticulturist and with the assistance of J. M. Paige, executive secretary of the Pomona Chamber of Commerce, made a survey of trees on Foothill Boulevard and Canyon Drive, regarding diseases of oaks and sycamores.

The survey disclosed that several of the large shade trees were infected with oak fungus, which will be eradicated by the county tree inspector.

Mayor Little declared that he has been making an intensive study of tree diseases and that anyone desiring inspection of their trees may call his office at the City Hall and he will offer his services.

Brakeman Run Over by Train

INDIO, Sept. 23.—Apparently falling from a freight train on which he was a brakeman, R. L. Pinkney of this city, formerly of Los Angeles, was found dead in front of the Southern Pacific depot here early this morning.

No one witnessed the accident, but it is believed he fell in trying to pass from one car to another and thirteen cars passed over his body. An inquest date has not been set.

MOTHER NATURE COOKS VENISON

Deer, Forest Fire, Kettle of Shale, and Rain all Work for Geologist

VENTURA, Sept. 23.—H. B. Rathwell, geologist with the Continental Oil Company, last Wednesday was treated to a "delicious meal of deer steak" which was prepared for him by mother nature, according to a story told here today.

Rathwell and a party of men were charting the country around Sulphur Mountain, which was burned over by the forest fire last week. It was getting late and all hands were getting hungry as they had not had dinner.

They spied the feet and legs of a deer sticking into the air and went to investigate. They found the charred body of the animal in a clean crevice of shale. The shale had served to keep out dirt and the rain had entered, making out of the bed of rock a natural kettle filled with steaming venison.

The men fell to and made an excellent dinner on the meat, according to Rathwell, who asserted it was the best venison he ever tasted.

JAILER'S SLAYER NAMED

Coroner's Jury Holds George Zehr Responsible for Fatal Beating of R. B. McPherson

SAN DIEGO, Sept. 23.—George Zehr was held responsible by a Coroner's jur ytoday for the murder of Jailer R. B. McPherson, who died Friday from concussion of the brain. McPherson was clubbed on the head by Zehr when the former rushed into a cell in the City Jail to prevent Zehr from strangling another prisoner, the jury was told by witnesses.

McPherson "came to his death from concussion of the brain caused by being beaten over the head with a club in the hands of Zehr administered with homicidal intent," the verdict read.

Zehr, who appeared at the inquest, told on the witness stand that he remembered nothing that happened on Tuesday morning when he beat his 7-year-old son into unconsciousness with an iron pipe and later in the day attacked McPherson.

"I had been having dreams and thought the whole world was on fire," Zehr responded to one question by Coroner Schuyler C. Kelly. Dr. Louis Srahlmann, police surgeon, who examined Zehr shortly after the assault upon the boy, said that it is his opinion Zehr is sane. Dr. T. Coe Little, County Alienist, who is submitting Zehr to a comprehensive examination as regards his mental state, did not testify at the inquest. He has not concluded his observations, it was said. Police officers and City Jail inmates who saw the struggle between McPherson and Zehr detailed what they saw of the encounter.

Ollie Watson, trusty, who called for aid, said he saw Zehr clubbing McPherson with the latter's own nightstick and that he opened the front jail door and called for aid. McPherson was alone in the jail when the assault occurred.

Funeral services for McPherson will be conducted at the Sacred Heart Catholic Church Wednesday morning.

SURVEY OF CITY WATER TO BE MADE

Torrance City Council Orders Investigation of Present System

TORRANCE, Sept. 23.—An investigation into the city water supply was begun by order of the City Council this morning. Mayor John Dennis, City Engineer Frank Leonard and Earl Connor make up the special committee charged with making the preliminary survey of the cost of installing a city-owned distribution system and to ascertain the potential water sources of this district.

The officials' action follows the request of the Torrance Chamber of Commerce for the investigation and is based on assertions that the present water supply, furnished by the Torrance Light and Power System, is unfit for use and that the rate of .334 per 1000 gallons, almost four times the rate in the city of Los Angeles, is exorbitant.

The plan calls for an entirely new plant and purchase of the holdings of the power and light company is not be considered at the present time. A bond issue before the voters in November, 1923, for the purchase of the system failed by forty-two votes.

Innovation in Coronado Study

CORONADO, Sept. 25.—Showing a decided increase over last year the enrollment of pupils at the local gammar school has reached 706. Fred A. Boyer, principal, reported that the average rate in increase has remained the same for twelve years.

Introducing a new plan of instruction in the primary grades the Coronado Board of Education has announced the new position of coaching teacher will be taken by Alice Loveless. Due to the large attendance of children who, with their parents, travel extensively, causing a constant change of educational system used and course of study, many are retarded in certain subjects. Work of the primary coach will be directing intensive study on these weak points.

According to present plans music, under direction of Elizabeth Varner, will be the outstanding activity of the school year.

Arcadia Seeks Alley Removal

ARCADIA, Sept. 23. — Providing a contemplated change in alleyways is effected, the grounds of the City Hall and the adjoining new city library will not be intersected with the alley which now extends from Santa Anita avenue east to First avenue.

The proposed change will terminate the alley on Huntington Drive, to the south, and Wheeler avenue, to the north.

Without the alley, the landscape of the two public grounds may be effective as one unit. Unless property owners affected by the alley object, the change of alleyways will be made. Protests will be heard at the next session of the City Council on October 2.

WOMAN RECOGNIZES HER CAR AT AIRPORT

MRS. DALLWIG RETRIEVES COUPE STOLEN FROM BROOKSIDE PARK

GLENDALE, Sept. 23.—Despite the loss of her coupe, which was stolen from Brookside Park in Pasadena Saturday night, Mrs. Edna E. Dallwig, 7154 Hawthorne street, Hollywood, came to the Grand Central Air Terminal yesterday to watch the airplanes. There she saw her car parked near the field and notified A. M. Helmick, chief dispatcher.

Detective Lieutenant F. C. Williams and Sergt. Browne found Helmick and Dr. J. J. Carter of Los Angeles detaining two boys, each 14 years of age. One of them, a local youth, was freed when he was able to prove that he had only accepted a ride, but the other boy was held when he admitted that he had stolen the car and had changed the license plates. He also told the officers that he was on probation from the Pasadena Police Department. Local officers notified Pasadena police and the boy's father.

IT'S A SAD TALE AND HAS NO TAIL LIGHT

VENTURA, Sept. 23.—An "unknown horse" was buried in an unmarked grave near the Seacliff oil wells on the Rincon today because he attempted to cross the State highway last night without a tail light. George Boyle of this city, with his son Leon and Mr. and Mrs. Charles Cepholt, was driving north on the highway when the horse bounded from the Southern Pacific tracks on a narrow cross-roads directly into the path of his car. The horse was thrown completely over the top of the car. The owner had not been located today.

Valley Walnut Harvest Begins

NORTH HOLLYWOOD, Sept. 23. David Brown, manager of the San Fernando Valley Walnut Growers' Association, today announces that the packing-plant of the organization will start operations Wednesday and will continue on a twenty-four-hour schedule until the entire crop is gathered. The yield this year is expected to be the largest in the history of the valley orchards, this promise coming as the result of many new groves coming into bearing for the first time.

About a month ago it was estimated that the valley this year would produce about 1000 tons of nuts. This is about twice the yield of the previous season. According to valley growers various orchards have suffered because of the intense heat during the last month or more, and that a damage of about 15 per cent to the general output has been done in grading quality.

Gas Pipe Ends Marital Row

SANTA BARBARA, Sept. 23.—Joseph Sasso won an argument with his wife last night, police said, as they removed her to Cottage Hospital suffering from a deep gash on the head. The wound was said to have been inflicted with a piece of gas pipe in the hands of the irate husband, following an argument in their home on Puesta Del Sol Road. The woman, Mrs. Josephine Sasso, told police her husband struck her while they were arguing about a garden. Police were hunting Sasso.

ONTARIO BOY SCOUT ENDS JAMBOREE TRIP

ONTARIO, Sept. 23.—A trip to England and other European countries ended last night for Vincent Combs, 14-year-old son of Mr. and Mrs. Walter V. Combs, 422 East E street. Vincent was one of Southern California's Boy Scouts who participated in the international Boy Scout jamboree in England during the summer. Following the jamboree Vincent toured Europe. Vincent has gained practically all the merit badges awarded in scouting.

VETERAN PUBLISHER GUEST OF FRIENDS

Robert C. Harbison

SAVING OF WATER WILL BE PLANNED

Orange County Associated Chambers to Hold Parley on Conservation Report

ANAHEIM, Sept. 23.—Delegates to the September meeting of the Orange County Associated Chambers of Commerce tomorrow evening at Yorba Linda will decide what is to be done with a report from a special committee on water conservation. The report is to be made to the group after three months of investigation.

The committee recently adopted a resolution asking that the County Supervisors undertake a new engineering investigation of water conservation and flood-control possibilities within the county. Appointment of the special committee followed the defeat in June of a $16,500,000 bond issue to carry out a plan devised under county supervision.

Plucky Poodle Aids Capture

SANTA BARBARA, Sept. 23.—Barking dogs may not always bite, but they are at least distracting in case of a hurry to make a getaway. This was revealed here this morning when four policemen, attracted by the noise made by a small fluffy poodle dog, saw E. Martinez fleeing down an alley and took after him.

Several hundred dollars worth of second-hand jewelry, said to have been taken from this city's only pawn shop, was found on the Mexican. Nat Weinberg, owner of the shop, gave chase, but was outdistanced in the first half-block, while the poodle dog kept hot on the fleeing man's heels until the police came. The asserted robbery was effected while Weinberg was working in the rear of his shop.

STUDENT BUS LINE STARTS OPERATION

VAN NUYS, Sept. 23.—The new bus line that was organized to convey San Fernando Valley students to and from the university at Westwood began operations Monday at 7 a.m. and will run all day on an hour-and-a-half schedule. The busses will use the new mountain highway that has been cut through the Santa Monica range into Beverly Glen and thence to the university and Sawtelle. But for the establishment of the bus line it is doubted whether valley students could have attended the college without spending several hours each day in round-about travel. The trip through the mountains can be made within twenty-five or thirty minutes.

PLANE AIDS LIFE BATTLE

Young Mining Engineer, Wounded by Bandits in Mexico, Fights Infection at Pasadena

PASADENA, Sept. 23.—Rushed here by airplane from Lake Tahoe where he suffered a relapse from bullet wounds inflicted more than two months ago by Mexican bandits, Clarke Noble, young American mining engineer, is reported to be recovering at the Pasadena Hospital today.

Noble's mother, Mrs. Samuel Arthur Bixby of New York and California, arrived here last night by train from the East, to be with her son. Mrs. Bixby, who has a villa in Santa Barbara, had just landed from Europe when notified at the dock of her son's critical condition. She is staying at the Hotel Huntington, where Mr. Bixby will join her within a few days.

RESTING AT TAHOE

At the time a new infection threatened to make necessary amputation of one of his legs, Noble was recuperating at the Lake Tahoe summer home of his aunt and uncle, Mr. and Mrs. Robert H. Finkbine of this city.

Becoming alarmed at their nephew's condition, the Finkbines chartered an airplane which landed at a near-by airport, where the patient was transferred to an ambulance and rushed to the Pasadena Hospital. Hospital officials report today that Noble's condition is serious, but that he has passed the crisis and will recover.

During the last stage of the recent revolution in Mexico, the young mining man was in charge of a gold mine in the State of Sonora. Bandits, who are believed to have been joined by disgruntled mining-company employees, attacked Noble and a group of other mining officials. A member of the bandit gang, according to Noble's report of the occurrence, had learned that he had in his possession $50,000 in gold belonging to the mining concern, and determined to steal it.

LEG BONE USED

When the bandits fired at him from ambush, the engineer was struck by a dum-dum bullet which shattered his left arm which he was holding over his heart. The other Americans and their loyal Mexican employees succeeded in repulsing the attack, and Noble, his arm in a sling, made his way across the border safely with the money, traveling at night.

In Texas, surgeons found it necessary to operate on one of Noble's legs to obtain a small piece of bone to repair his shattered left arm. The operation was thought to have been successful until a new infection set in while Noble was trying to regain his strength at Lake Tahoe.

We're Giving Away

with every 35c tube of Palmolive Shaving Cream you buy

This 25c size →

Palmolive After Shaving Talc

FREE

at all Drug Stores

WE MAKE this offer because many men who use Palmolive Shaving Cream may not have tried Palmolive After Shaving Talc....

And because many other men who use Palmolive After Shaving Talc, may have never tried Palmolive Shaving Cream.

To bring these men together, to give to each the shaving joys the other knows, we make this remarkable TWO-FOR-ONE offer. But for a few days only.

Today, go into the drug store and buy a tube of Palmolive Shaving Cream at 35c and get a regular 25c tin of Palmolive After Shaving Talc with it—both for the 35c. Two for the price of one.

There are only two ways to get either of these famous products. The first is to buy them at their full price—25c for the talc, 35c for the shaving cream—the other is to take advantage of this big 2-for-1 offer, while it lasts.

Step into the drug store and get yours NOW. Each dealer has an allotment. When that is exhausted he sells each article at its full price again. So do not delay. You may be disappointed if you do.

60c value for 35c

Go Today

to the drug store—buy a tube of Palmolive Shaving Cream at 35c and get a tin of Palmolive After Shaving Talc FREE. Don't delay. Dealers' stocks are limited.

An Amazing Shaving Cream

with 5 unique features

Palmolive Shaving Cream, as you doubtless know, is a unique creation—the result of 60 years' study by the makers of the world's most popular toilet soap, Palmolive.

1. Multiplies itself in lather 250 times.
2. Softens the beard in one minute.
3. Maintains its creamy fullness for 10 minutes on the face.
4. Strong bubbles hold the hairs erect for cutting.
5. Fine after-effects due to palm and olive oil content.

Palmolive After Shaving Talc

to give "that well-groomed look"

Thousands of men find Palmolive After Shaving Talc a powder that is kind to the skin ... that increases the benefits of the naturally soothing oils of Palmolive Shaving Cream.

It takes away that after-shave shine—neutral tint—blends in with man's ruddy complexion—avoids that "powdered" look. Not an ordinary talc. But one that matches the excellence of Palmolive Shaving Cream; that combats skin roughness and leaves the skin both smooth and fresh.

Another remarkable *value* offer to win new friends for 2 Palmolive products

FOR SALE AT ALL DRUG STORES

THE MAY Co.

The Formal Winter Social Season Will Open With The

OPERA

Golden voices . . . glorious arias . . . once again it is the Opera Season! Each opera will be a fashion premier, as well . . . the new mode of feminine elegance will be worn by the leaders in social and artistic circles. Gowns will be luxurious . . . rich in fabric and colour . . . molded . . . extreme in length. Jewels and still more jewels to be chic! Gorgeously furred wraps . . . velvets and rich lames. Opera fashions sponsored by The May Company.

The new 'stiff' satin princess frock with deep circular flounce that touches the floor at the heels. New deep V decolletage at the back (sketched at right above) . . . $79.50.

White satin . . . Paris approved . . . for this Chanel evening gown belted at the normal waist, with double tiers that lengthen to the floor. (Replica sketched at left above, $98.50.)

Lelong evening cape of black panne velvet showing the extremely smart capelet cut on circular lines . . . edged with white ermine. (Replica) $650.

Imported seed pearl* evening bag, $55. Long triple strand pearls*, Paris imports, $25. The new pearl* evening choker, $9.95. (*simulated)

(Women's and Misses' Gown Shop — Third Floor of Fashions)

AIDA—October 1
L'ELISIR D'AMORE—October 2
GIANNI SCHICCHI—October 4
LA BOHEME—October 4
MARTHA—October 5
RIGOLETTO—October 7
HAENSEL UND GRETEL—October 9
I PAGLIACCI—October 9
IL BARBIERE DI SIVIGLIA—October 10
IL TROVATORE—October 12
MANON—October 14

JUDGE INVEIGHS AGAINST LAW

Habitual-Criminal Statute Deplored in Court

Superior Jurist Refuses to Give Felon Life Term

One Prior Conviction Out of Three Dismissed

FRESNO, Sept. 23.—Declaring the California habitual-criminal law to be "cruel and inhuman," Superior Judge Denver S. Church today refused to commit Howard H. Baker to the State penitentiary for life, although Baker faced him for sentence on a felony charge, which, with three prior convictions, would have automatically required that the court sentence him to a life term.

To obviate the necessity for the life sentence, Judge Church dismissed one of the three prior conviction counts against Baker on the ground that it was improperly filed. He also postponed sentence on the charge on which Baker was convicted last week until October 2.

In dismissing one of the prior convictions, Judge Church said that he was not condoning Baker's action, but in the belief that the statute providing for life imprisonment is "so cruel and inhuman that it will be repealed."

He pointed out that although a person convicted of murder may be released from prison in twelve years, the Habitual-Criminal Act prohibits parole.

WOLFSKILL CASE MOCKS SCIENTISTS

Condition of Body Bars Efforts of Pathologists to Solve Death Enigma

FAIRFIELD, Sept. 23. (Exclusive) Nature and science locked horns in the Edith Irene Wolfskill death enigma today and science lost the first bout. Dr. A. A. Berger, autopsy specialist, and Dr. A. M. Moody, pathologist, both of San Francisco, confessed the result of their investigation to date had failed to establish death by violence and indications are that the time of death may not be determined.

The exact time of death is believed to have a vital bearing on solution of the case. Through it officers believe they can determine if Miss Wolfskill died where her body was found, slightly more than a mile from her ranch home, or if the body was taken there after she had died or had been slain.

Matt Wolfskill, younger brother of the $500,000 eccentric heiress, continued adamant in his refusal to view his sister's body. Both he and Ney Wolfskill maintain their conviction that their sister was the victim of violence.

RELATIVES OPEN FIGHT FOR NOONAN

Survey of Mental State of Sally O'Neill's Brother Asked of New York Police

NEW YORK, Sept. 23. (AP)—Attempts by relatives to obtain commitment of Jack Noonan, brother of Sally O'Neill, Hollywood film actress, to Bellevue Hospital for ten days' observation as to his mental condition, failed today in Superior Court. Noonan is under arrest awaiting the arrival of Los Angeles officers, who have charged him with the burglary of $8000 in furs and clothing from the home of Ted Lewis, orchestra leader.

Mrs. George Powderley, Noonan's aunt, brought the commitment petition, asserting her nephew once had been confined to a sanatorium suffering from hallucinations. The police opposed the action, stating that California officers are due to arrive Wednesday with papers calling for Noonan's return to Los Angeles to face a burglary indictment.

The court continued the case until Thursday, holding Noonan without bail as a 'fugitive from justice.

Court Cancels Wedding Plan

SAN FRANCISCO, Sept. 23. (AP)—The law was invoked today to postpone and possibly cancel the nuptial plans of Gustave A. Haase, 69 years of age, of Eagleville, Modoc county, and Mrs. Pauline Kohl of this city, who admits to being 72, but is said by friends to be at least 80.

Haase and Mrs. Kohl were forbidden to marry in a restraining order granted by Superior Judge Conlan pending the outcome of a suit for guardianship of the elderly bride-to-be filed by Mr. and Mrs. Andrew Anderson, friends of Mrs. Kohl.

In their petition the Andersons state that Mrs. Kohl is incompetent to manage her property, worth $20,000.

Gunmen Kill Baby in Arms

MADISON (Wis.) Sept. 23. (AP)—Gunmen in ambush killed a 3-year-old child in the arms of his father in Madison's "Little Italy" last night. The father, Charles Glosi, was wounded, perhaps fatally. A shotgun loaded with slugs was used.

Glosi, carrying his son Frank in his arms, was walking through a dark alley when his attacker opened fire.

Doctors said that the child suffered the brunt of the shot, and this, they added, saved the elder Glosi from instant death. A liquor war is blamed for the killing.

MOUNTAIN LIONS ALARM GREENHORN SETTLERS

GLENNVILLE, Sept. 23.—Huge mountain lions in the Greenhorn Mountain area are reported to be growing so bold as to be alarming settlers in the district. Four different ones have been sighted this week during daylight hours and one weighing more than 200 pounds was shot within 100 yards of a deer hunters' camp by George Horn of Bakersfield.

S. E. Neill reported today that he saw four large lions in the vicinity of Bradshaw Canyon on Greenhorn last week.

PEACOX WILL TESTIFY AT TRIAL TODAY

Youth Accused in "Torch" Murder of Wife to Give His Account of Crime

WHITE PLAINS (N. Y.) Sept. 23. (Exclusive) — The State rested its case today in the trial of Earl F. Peacox, suave and sophisticated radio technician, 21 years of age, for the murder of his wife Dorothy last spring in a "torch killing," and the defense called as its first witness Frank H. Coyne, the co-prosecutor.

The prosecution closed with the reading of the long, emotion-charged confession Peacox made six days after the murder.

Mr. Coyne did not answer a single one of the questions Sidney Syme, defense attorney, asked him, to show that information may have been withheld from Peacox's defenders by the State.

The first defense witness of importance came as the afternoon grew late—John Peacox, former actor, who is Earl Peacox's uncle.

Two relatives of Peacox were insane and were confined in asylums, the witness declared, one of them with a suicidal mania. The boy's father gave indications of the same complaint, he added.

Tomorrow, Peacox, pasty-faced from five months in jail, will take the stand in his fight for life to add his own story to the accounts of the crime which Mr. Coyne read to the jury as the last stage of the case.

REDS PASS AMERICANS' EXPEDITION

New York Museum Convoy First Allowed by Soviet to Enter Turkestan

MOSCOW, Sept. 23. (AP)—Equipped with three tons of supplies, 9000 feet of motion-picture film, the finest American guns and revolvers, tents, blankets, skis, snowshoes and other hunting paraphernalia, the Morden-Graves North Asiatic expedition of the American Museum of Natural History left today for Turkestan.

The expedition will hunt for specimens of the Saiga antelope and other animals for the museum. The Saiga antelope is a reddish, sheep-like animal frequenting the steppes of Russia and Persia.

This is the first foreign expedition permitted by the Russian government to enter the forbidden confines of this little-known part of Asiatic Russia since before the World War.

William J. Morden, field associate in mammology in the museum and member of the expedition, had considerable difficulty in getting the firearms and ammunition past the government authorities as the revolution nominally is still in force in Russia.

George C. Graves of New York, who is financing the enterprise, will join the expedition in the Amur River region.

Drunk Driver Law Defined

PHOENIX, Sept. 23. (AP)—It is not necessary that a specific degree of impairment of faculties be shown to convict a motorist of driving while intoxicated, the Arizona Supreme Court ruled today in handing down an opinion upholding the Maricopa county Superior Court conviction of Charles Hasten for that offense.

The opinion holds that any one under the influence of intoxicating liquor offends against the laws prohibiting it, even though he drives so slowly and skillfully and carefully that the public is neither annoyed nor endangered.

Senate to Quiz New Farm Board

WASHINGTON, Sept. 23. (AP)—Members of the Federal Farm Board will be called before the Senate Agriculture Committee tomorrow to be examined with a view to their confirmation.

Considerable opposition to the board has developed among some members of the committee because stabilization of the wheat industry has not been undertaken, but this opposition so far has failed to crystallize into outspoken intention of preventing confirmation.

The first member to be examined will be Chairman Legge.

Embezzler Gets One to Ten Years

OAKLAND, Sept. 23. (AP)—Ralph Langworthy, former manager of the Kingston Investment Company at Berkeley, today was sentenced in Superior Court to serve from one to ten years in San Quentin for grand theft.

He is said to have embezzled nearly $130,000 of the company's funds.

WAR MOTHERS MEET

LOUISVILLE (Ky.) Sept. 23. (AP) War mothers from almost every State, 2000 of them, are here today for the annual convention of the American War Mothers, which opens here Tuesday.

PARKS FUND NEEDS TOLD BY WILBUR

Roads and Men Necessary as Visitors Grow, Says Interior Secretary

WASHINGTON, Sept. 23. (Exclusive)—The amazing growth of the national forests as recreational and vacation spots demands enlarged appropriations for roads, accommodations and personnel, Secretary of the Interior Wilbur declared in a statement today upon his return from several months in the West. He added that in his opinion the public will be willing to foot whatever bill is necessary properly to maintain these playgrounds of nature.

He revealed that reports to the Interior Department show that the number of visitors to the national parks in the season just closed was from 20 to 33 1-3 per cent greater than that of last year when the figure almost reached to the 3,000,000 mark.

"In spite of the tremendous increase in popularity of the parks the indications are," he said, "that this travel to national parks has but just started. This system of parks built up in the last decade and a half is proving a national asset of stupendous importance. These islands of natural beauty are just beginning to demonstrate the possibilities.

"This phenomenal increase in visitors to the parks places upon the government the responsibility for adequately handling them. Roads, trails, accommodation, personnel, must be provided to take care of the growth of the numbers of visitors to these recreational spots."

LOS ANGELES WOMAN INJURED IN ARIZONA

MESA (Ariz.) Sept. 23. (AP) — Lucille Lippitt of Los Angeles is in a hospital here with a fractured leg, following an automobile accident on the Apache Trail near Canyon Lake. The car she was riding in collided with another machine. She was the only occupant of either car injured.

DOZEN FIRES STARTED BY FIVE BOYS

Youths Admit Igniting Brush So They Could Help Fight Blazes

MODESTO, Sept. 23. (AP)—Five boys from 12 to 21 years of age are under arrest here today, charged with setting at least twelve grain and brush fires in various sections of the county, causing several thousand dollars in loss.

Those under arrest are Lampson Fauls, 12; Stanley Fauls, 16, brothers living at Fauls Camp on the Stanislaus River, near Knights Ferry; Warren Fauls, 16, of Jamestown; Eddie Gomez, 14, of Knights Ferry, and Leo Fauls, 21. The Sheriff said all but Leo had confessed.

"We liked to see the fire truck come out and we liked to help fight the fires," the Sheriff quoted the boys as saying.

Their arrest followed a fire in Wild Cat Canyon, near Knights Ferry, Saturday night. The boys were seen playing in the vicinity of the blaze and this fact, coupled with their previous actions, led to their arrest, the Sheriff said.

MAN IMPLICATED IN FIRES BY INDIANS

STOCKTON, Sept. 23. (AP)—Implicated by five Indian boys held in custody at Modesto in connection with a series of incendiary brush and grass fires in the foothill regions of Stanislaus and Tuolumne counties, Joe Hunsucker, 30, Knights Ferry, was arrested this afternoon and taken to Modesto for questioning.

Six Prisoners Slug Turnkey and Flee Jail

ROCKFORD (Ill.) Sept. 23. (AP)—Six prisoners slugged the turnkey of the Winnebago County Jail here tonight and escaped. Two of the prisoners were recaptured. Among those still at liberty late tonight is Kenneth Grimes, 19 years of age, wanted in six States for robbery.

Christy Fields, the jailer, was knocked unconscious by Grimes. The prisoners then dragged Fields to a cell and locked him in. All those who escaped were in one tier, together with thirty-four others who did not attempt flight.

Besides Grimes, those still at large are James McCarthy, 20, robbery; Jack Fruyna, 19, robbery, and John Niederhauser, 30, Freeport, conspiracy to rob a bank.

AUTHENTIC STYLING

RAREST OF WOOLENS

FINEST OF CRAFTSMANSHIP

ARE ELOQUENTLY COMBINED IN

CUSTOMIZED CLOTHES

Customized Clothes can be created by but one manufacturer . . . Hickey-Freeman . . . Customized Clothes are displayed only at Mullen & Bluett stores in Los Angeles and Hollywood

$58 AND BETTER

Mullen & Bluett

In Los Angeles . . Broadway at Sixth
In Hollywood . Hollywood Blvd at Vine
In Pasadena Colorado near Madison
In Beverly Hills . Beverly Wilshire Hotel

THE MAY Co.

Broadway, 8th & Hill

CLOTHES-CALIFORNIAN Present

BROWN

Burgundy Brown
Chocolate Brown
Bristol Brown

HERE ARE leading brown shades for fall. See them today in Clothes-Californian . . . climatically correct . . . tailored exclusively for youthful-minded California men.

CLOTHES-CALIFORNIAN are designed for men who have the custom-tailored habit — men who demand refinement and exclusiveness in style and fabric. They have the fit and style of expensive custom-tailored garments because they are hand-tailored by leading clothing makers in America.

CLOTHES-CALIFORNIAN are priced dollars less than men would expect to pay for such high-grade garments—because Clothes-Californian are the product of a merchandising plan of six big successful stores. Here are members of the Clothes-Californian group:

Lynnbrooke Suits, $35
Tarleton Tailored, $50
Clothes-Californian Doubles, $38

(The May Company—MEN'S CLOTHING —Second Floor)

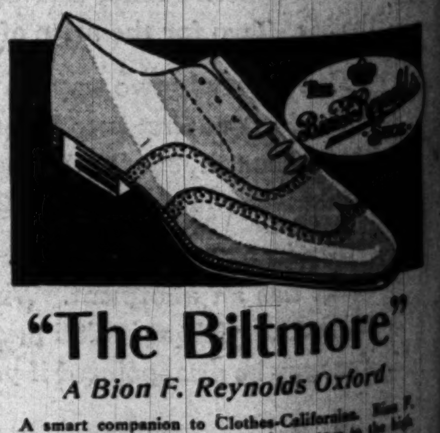

"The Biltmore"

A Bion F. Reynolds Oxford

A smart companion to Clothes-Californian. Bion F. Reynolds shoes are hand-lasted . . . true to the high quality tradition of generations of master craftsmen. The Oxford sketched is a dark brown calfskin with smart wing tip.............. $13.50

(The May Company—MEN'S SHOES —First Floor)

School Information

Consult the 'Times' Free Information Bureau
MEtropolitan 0700

CARRIER FINDS STOLEN BONDS

Securities Deposited in New York Mailbox

NEW YORK, Sept. 23. (AP)—Police tonight recovered from an unaddressed package deposited in a mail package box all but $50,000 of the $512,000 in securities stolen from R. V. Hiscoe & Co., brokers, by an 18-year-old messenger boy, several days ago.

Police Commissioner Whalen announced recovery of the securities after he arrived at police headquarters with them shortly before midnight.

A substitute carrier found the package in a mail box on the East

Fresno Worker Killed in East

POPLAR BLUFF (Mo.) Sept. 23. (AP)—O. Robbins, 60 years of age, inspector for the Mississippi River Fuel Corporation of St. Louis, was fatally injured early today in a cave-in near Taskee, north of here. Robbins was said to be a resident of 1660 L street, Fresno, Cal.

Robbins, it was reported here, was caught by a cave-in while inspecting a gas pipe line. His death was held accidental.

PRISONER ESCAPES CAMP

SAN QUENTIN, Sept. 23. (AP)—Hubert Hancock, 24 years of age, serving a seven-year term in San Quentin prison for burglary, escaped from a road camp near San Simeon yesterday. He was sentenced from Los Angeles.

FARMER TO GET RELIEF TRAINING

Education on Federal Aid at Colleges Proposed

WASHINGTON, Sept. 23. (AP)—Plans to educate farmers to take advantage of Federal farm relief were considered today by the Federal Farm Board at conference with agricultural experts.

Suggestions to carry on the work through the land-grant colleges and the Agriculture Department's extension service were received and it was indicated that certain of them would be adopted.

The board explained to the conferees, headed by C. W. Warburton, director of extensions, that thus far many farmers do not understand the procedure.

MURDER TALE BELIEVED BUT LAW FREES SLAYER

(Copyright, 1929, by the Chicago Tribune)

LONDON, Sept. 23. (Exclusive)—Like a tale out of a Russian novel is the story of Albert Lord, 29-year-old chaff-cutter, who was discharged from the Bow-street police station today after he had confessed to murder and offered to pay any penalty the law demanded.

The case was described by the presiding magistrate, Sir Chartres B. Brion, as without parallel in all the records of the English law.

Mr. Lord walked into a London police station a week ago and declared that he wanted to give himself up. He told a frank story of murdering an unknown woman by throwing her over the parapet of Waterloo bridge into the Thames River. He was bound over and later formally charged with murder on his own confession after alienists had examined him and found him perfectly sane.

The case came up for hearing today. The public prosecutor admitted no body had been found and no one corresponding to the person described was reported missing. No one had seen the crime.

The prosecutor pointed out that if the prisoner were held over for trial and acquitted, as would surely be the case, no charge could be placed against him again, even if further evidence turned up later.

The judge agreed and dismissed the case.

BOND SALE URGED

SAN FRANCISCO, Sept. 23. (Exclusive)—The Board of Public Works today passed a resolution urging the Board of Supervisors to call for bids for the sale of $4,000,000 worth of Hetch-Hetchy bonds to provide expenses for construction work on the Hetch-Hetchy project during 1930.

COUNSELORS on CORRECT ATTIRE for MEN

HARRIS & FRANK featuring

Society Brand Clothes

STONE and DUSK GRAYS in Suits for Fall by *Society Brand*

$40 to $85

Would you dare do business without an *accountant's* guidance?

You could accept an office boy's statement on the condition of your business, but it would be dangerous, for training and experience are necessary to prepare accurate, trustworthy reports.

Commerce and industry rely upon a specialist, the accountant. Executives depend upon his interpretation of facts and figures. His sound counsel controls every business operation.

Even as sound counsel is necessary in business, so it is important in connection with your attire.

Here, at *Harris & Frank*, are counselors on correct attire for men... specialists who constantly study style trends, color harmony, and appropriate dress for definite occasions.

It is our responsibility to give sound counsel on the choice of a wardrobe to fit your particular needs, and within your budget, be it small or large.

We will gladly suggest a Fall ensemble... for business, sports, semi-formal, or formal wear... whenever you are ready.

HARRIS & FRANK

ON HILL STREET—between 6th and 7th

IT'S THE CUT OF YOUR CLOTHES THAT COUNTS

The Pennsylvania Announces

THREE

20-HOUR TRAINS

CHICAGO to NEW YORK

Also Three 20-hour trains returning, leaving New York at 2 P. M., 3 P. M. and 4 P. M.

EFFECTIVE SEPTEMBER 29

9:50 o'clock

FAST MAIL

Already distinguished in mail service, this swift courier will now turn passenger-carrier to New York. It will be furnished with through Pullman equipment and will provide fast, convenient transportation to those who must be in New York "first thing in the morning."

Eastbound daily (Effective September 29)
Leave Chicago....................9:50 A.M.
Arrive New York....................6:50 A.M.

12 o'clock

BROADWAY LIMITED

Long the leader of the "largest fleet of trains in America"—The Broadway's prestige will remain undiminished... For—though two Pennsylvania trains will equal its swift 20-hour schedule to New York—no train surpasses it!

Eastbound daily (Effective September 29)
Leave Chicago....................12:00 Noon
Arrive Philadelphia....................6:55 A.M.
Arrive New York
Hudson Terminal....................9:00 A.M.
Pennsylvania Station....................9:00 A.M.

2 o'clock

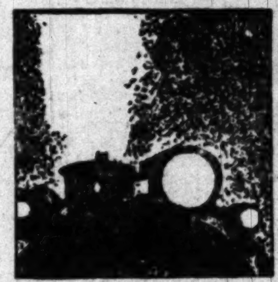

THE GOLDEN ARROW

The new Golden Arrow will be worthy of its place in this "20-hour triumvirate." Not only swift—it will be equipped with all those extra comforts which have made the Broadway Limited famous—observation car, club car, barber, shower-baths, manicurist, stock quotations.

Eastbound daily (Effective September 29)
Leave Chicago....................2 P.M.
Arrive Philadelphia....................9:05 A.M.
Arrive New York
Hudson Terminal....................11:00 A.M.
Pennsylvania Station....................11:00 A.M.

ALSO FOUR 20-HOUR 50-MINUTE TRAINS

Leave Chicago		Arrive New York
10:30 A. M.	MANHATTAN LIMITED	8:20 A. M.
4:00 P. M.	THE RAINBOW	1:50 P. M.
6:00 P. M.	PENNSYLVANIA LIMITED	3:50 P. M.
9:00 P. M.	GOTHAM LIMITED	6:50 P. M.

These trains arrive at Philadelphia in the order named at 6:31 A. M., 12:02 P. M., 2:00 P. M., 5:00 P. M.

For tickets apply to local agents or address Frederick Webb, District Passenger Agent, Room 318 Van Nuys Building, Los Angeles, Cal., Telephone Trinity 4688.

PENNSYLVANIA RAILROAD

W-88

THE SHORTEST LINE FROM CHICAGO TO NEW YORK

STEAM HEAT With GAS

CLOW Gasteam—No boiler—no basement—no vents required.
Each radiator independent. Thermostatic control if desired.
For the largest building or a single room.
Particularly adapted for use in present buildings.
Prices $31 to $110 installed, ready for use.
Estimate on request—Monthly payments—Open evenings.

Williams Radiator Co.

1865-1873 W. Cordova St. (*near Washington and Normandie*) BEacon 5849

FINANCIAL

SAFEWAY STORE GAINS OUTLINED

Executive Forecasts Large Business Growth

Predicts $210,000,000 for Sales This Year

Los Angeles Produce Shipped Throughout Nation

Early estimates of Safeway sales for 1929 of $180,000,000 will be surpassed by approximately 20 per cent, Edward Dale, executive vice-president and manager of the Southern California division of Safeway Stores, Inc., declared yesterday just prior to his departure for Chicago to attend the annual convention of the National Chain Stores Association. He is vice-president of the association.

During the first eight months this year the Safeway chain system showed an increase of 102 per cent in sales compared with the same period last year, which is a sales record unparalleled in the history of any large business in the country, said Mr. Dale. The system operates 2600 store units and 1000 meat markets throughout the United Sates and in certain sections of Canada. In Southern California the company operates 700 store units and 360 meat markets.

Mr. Dale announced that the new $250,000 steel and concrete fruit and vegetable dock adjoining the Los Angeles plant will be placed in operation by November 1. "This dock, the largest yet to be constructed in the United States, will embrace 48,000 square feet of platform space capable of accommodating twenty-two carloads of fruits and vegetables at one time," he said.

The basement, embracing as much floor space as the platform itself, will house a huge refrigerating plant, in which all perishable merchandise will be placed awaiting shipment.

California-grown fresh fruits and vegetables will be shipped daily to Safeway stores all over the western half of the United States, Canada, and to Washington, D. C., he said.

The recent warm weather, Mr. Dale added, has kept the new ice-cream plant and creamery in Los Angeles in full operation twenty-four hours daily. During this winter the plant will be further enlarged.

The candy plant, which is also a recent addition to the Safeway system in Los Angeles, will have shipped 100 cars of candy by November 1 to Safeway stores all over the country.

HOLLYWOOD DRY ON DIVIDEND BASIS SOON

Earnings of the Hollywood Dry Corporation have increased 33 1-3 per cent per month in each of the first six months this year, and the company is now in a position to pay initial dividends on the Class A stock on October 15, next, according to a statement issued yesterday by the company. Net profits for July and August were approximately $20,000 each month, it was stated. Plans have been laid to open factories in Chicago and New York. Products of the company are now distributed in every State in the Union except eight.

BUILDING ACTIVITIES DROP

NEW YORK, Sept. 23. (Exclusive) Building construction in New York State during August experienced the severest drop in five years, according to a statement issued here today by the F. W. Dodge Corporation. The State had $78,222,300 in contracts for new building and engineering work, against $179,603,000 in July, off 57 per cent. Figures for the same period in 1928 totaled $107,223,200.

International Carriers, Ltd.
Price $25.50 per share.
An investment trust specializing in railroad stocks.
Holdings include:
Atchison
Baltimore & Ohio
Canadian Pacific
Erie
Missouri Pacific
New York Central
Pennsylvania
Pullman
Southern Pacific
and others.
Details on request.
Howard G. Rath Co
Established 1910
INVESTMENT SECURITIES
Members L. A. Stock Exchange
Members L. A. Curb Exchange
N.E. Corner 6th & Grand, Los Angeles
Telephone TRinity 1164

Hydraulic Brake Company
Past history and current position covered in our Market Letter just issued.
Free Copy on Request.
STOCK DEPARTMENT
Banks, Huntley & Co.
Members Los Angeles Stock Exchange
12th Floor Stock Exchange Bldg.
Phone TRinity 9161
Also—Hollywood Blvd. at Wilcox

FINANCIAL INDEX

The following index will be found convenient for quickly locating information in this issue of The Times:

	Page
Bank clearings	17
Bond quotations	15
Business News	14
Citrus fruits	20
Cotton	14
Coffee	16
Eggs, poultry (butter and eggs)	20
Foreign exchange (money)	17
Grains	19
Live stock	20
Metals	17
Oil Field News	21
Produce, Los Angeles	19
Sugar	18
STOCKS	
Bay City Curb	16
Chicago	16
Los Angeles	16
New York Stock Exchange	18
New York Curb	17
Salt Lake	17
San Francisco	16

STOCK SPLIT ON PROGRAM OF UTILITY

General Gas & Electric Board Votes Five to One Offer on Common

NEW YORK, Sept. 23. (Exclusive) Directors of General Gas and Electric Company today voted to split Class A and B common stock on the basis of five for one.

The new Class A shares are to carry a priority dividend at the rate of one-fifth of the amount on outstanding shares and after payment of a like amount on Class B common will fully participate on a per share basis in additional dividends.

The priority of Class A common stock over B common in liquidation will be one-fifth of the present amount and after a payment of a like amount on common Class B, the common Class A will fully participate on a per-share basis in all remaining assets.

It is expected that the policy of paying an extra annual dividend on the common stock will be continued after the split-up.

George E. Lee of Lee, Higginson Company, Boston, was elected a director.

Cash Dividends of Standard Oil Group Increase

Cash dividend disbursements by companies in the Standard Oil group in the third quarter this year will amount to $65,409,901, against $50,068,102 in the same quarter of 1928, an increase of $15,341,799, or more than 30 per cent, according to a compilation issued yesterday by Carl H. Pforzheimer & Co.

Although the third-quarter dividends will be $642,495 smaller than in the second quarter, the cash disbursements for the nine months closed the 30th inst., will total $194,564,998. This compares with $156,689,978 paid out during the corresponding period last year and represents an increase of $37,875,020, or about 24 per cent.

Special dividends during the current quarter were paid by Indiana Pipe amounting to $2,000,000 and Ohio Oil, totaling $600,000. Prairie Oil and Gas, by resuming dividends, added $1,805,250 and International Petroleum Company, which doubled its share capitalization in June, paid the former rate on the increased number of shares, thereby adding $1,780,886 to the quarterly total.

Shattuck Buys Schrafft Chain

NEW YORK, Sept. 23. (AP)—The Frank G. Shattuck Company, who since 1906 has operated the chain restaurants and candy stores known as Schraffts, announced today it had purchased the outstanding stock of W. G. Schrafft & Sons Corporation for $8,750,000 in cash and 65,000 shares of Shattuck stock.

The Schrafft company, a Massachusetts corporation, has been in business since 1861. Shattuck said the company planned a campaign of expansion into other fields and that wholesale and retail agencies would be established throughout the United States with branches abroad.

PACIFIC CLAY DEFERS ACTION ON OIL LANDS

Directors of the Pacific Clay Products Company have decided to take no action at this time regarding the disposal or development of the properties surrounding one of its plants at Santa Fe Springs, which nearby wells have virtually proven for oil. W. R. Fawcett, secretary-treasurer, stated yesterday on his return to the city after an absence of several weeks. Earnings for the third quarter will be substantially at the same level as the second quarter, he said.

INVESTMENT TRUST TO SPLIT UP STOCK

Directors of the Federated Capital Corporation have voted to declare a 100 per cent stock dividend, splitting the common stock two-for-one, it was announced yesterday. A special meeting of stockholders will be called to ratify the proposal. On August 31, last, a regular quarterly cash dividend of 37½ cents a share was paid and the first quarterly payment made on the increased stock dividend which was recently raised from 2½ to 4 per cent per annum.

CHAIN BANK STOCKS ACTIVE

Probability of Amendments to Permit Wider Branch Systems Turns Attention to Holding Companies

BY EARLE E. CROWE

Centering around the program for Federal legislation at the coming session of Congress to legalize the extension of branch banking, the stocks of the large bank holding companies are coming in for fresh attention in the stock market. Sponsors of the proposed legislation are confident of its passage, and predict that the change in the law will be forecast by a scramble for desirable banks and for stocks of the holding companies.

Administration forces apparently are favorable to amendments in the national banking laws if the recent statements from Washington are authoritative. Comptroller of the Currency J. W. Pole has been quoted as stating that Secretary Mellon believes branch banking should be extended, and influential members of the Senate and the House are also reported to have expressed similar views.

TREND FORESEEN

So far the sentiment is more for an amendment of the law to permit national banks to operate branch systems in Federal Reserve districts, rather than a complete waiving of restrictions to allow nation-wide operations. Many of the bank-holding companies seem to have foreseen the direction of sentiment and have rounded out their lists of bank properties along the lines of Federal Reserve boundaries.

Washington sentiment, it is understood, is predicated on information that it is desirable from a banking standpoint to allow chains of banks controlled through stock ownership to convert into branch systems. The branch plan of operation is regarded as more practical, since it permits centralization of management in contrast with decentralization in the chains.

There is also the report that statistics are available to show that many small independent banks throughout the country are not operating at a profit to stockholders, and require more expert management and the benfit of larger resources.

Dozens of bank-holding companies have been formed in the last few years to control chains of banks through stock ownership, and not all of them have completely revealed their holdings. The best known, of course, are the Transamerica Corporation and Goldman Sachs Trading Corporation, the Chase Securities Company, a subsidiary of the Chase National Bank of New York, is also believed to to have acquired holdings in a number of banks.

COMPANIES LISTED

Among the smaller bank-holding companies are the First Bank Stock Corporation, controlling thirty-four banks in the Northwest and having resources in excess of $340,000,000; Pacific Bancorporation, owning banks in the State of Oregon; United National Corporation, controlling banks in Washington; Anglo-National Corporation, controlling approximately twenty-eight banks in California and the Pacific Northwest, and several others of varying degrees of importance.

The First Bank Stock Corporation may readily become the nucleus of the Northwest's first branch bank system, provided the law is amended. This holding company controls banks in Minnesota, North Dakota and Montana, including the First National banks of Minneapolis and St. Paul, Metals Bank and Trust of Butte, First National of Great Falls and First National of Bismarck, N. D.

Anglo-National Corporation is Fleishhacker controlled, and centers around the Anglo-London Paris National Bank of San Francisco. Banks in Bakersfield, Fresno, Modesto and in the Pacific Northwest States are included in the list.

Security Loans in Area Higher

SAN FRANCISCO, Sept. 23. (Exclusive)—Security loans of reporting member banks of the Twelfth Federal Reserve District totaled $427,000,000 on the 18th inst. as against $421,000,000 at the close of the preceding week, a gain of $6,000,000. A year ago the loans totaled $366,000,000.

Detailed statement in millions of dollars follows:

	Sept. 18	Sept. 11	Sept. 19, 1928
Security loans	427	421	366
Other loans	946	943	881
Total loans	1,373	1,364	1,247
Reserve with Federal Reserve Bank	108	109	112
Borrowings at Federal Reserve Bank	74	70	82

Railroad Net Income Mounts

NEW YORK, Sept. 23. (Exclusive) New York, New Haven and Hartford Railroad reported today a net income for eight months closed August 31, last of $12,193,341 after charges equal after preferred dividends and guarantees, to $5.98 a share on the 1,571,179 common shares against $7,430,633 or $2.90 a share for the same period last year.

The net operating income amounted to $20,213,377 against $16,240,902 in 1928. August net operating income totaled $3,271,281 against $2,857,116 for August, 1928. The August surplus after guarantees and dividends totaled $2,044,000 against $1,497,568, a gain of 36.5 per cent.

JENKINS TELEVISOR ON SALE SHORTLY

Production of the Jenkins Televisor will begin without further delay and sets should be in the hands of distributors early in October, James W. Garside, president, stated yesterday in a letter to stockholders. Earlier production was postponed because of development work on a new set which, Mr. Garside stated, is superior to the old, simpler and cheaper. Current assets of the Jenkins Televisor Corporation and subsidiaries as of August 31, last, totaled $339,612.90, including call loans of $300,000. Current liabilities were $10,242.81.

CONDITION OF COTTON CROP TOLD

Memphis 'Appeal' Survey Somewhat Noncommital as to Final Outcome

MEMPHIS (Tenn.) Sept. 23. (Exclusive)—Reports of the average as of the 17th inst., to the Commercial Appeal, indicate that the cotton crop in central districts of the belt about held its own or improved a little in baleage prospects, during the first half of September, George Fosdick, statistician for the paper, says today.

Deterioration in the Carolinas appears to have been somewhat in excess of normal.

Drouth in Texas and Oklahoma was broken during the first week of the month. Results are in doubt and probably will not be determined until frost occurs. It is pretty generally agreed that bolls, which were opening prematurely, will make more normal development, but offsetting this in a measure at least, there was considerable weather damage to grade and some lint was beaten out by heavy rains. Oklahoma and North Texas particularly received too much rainfall after the drouth was broken.

Drouth was broken too late probably for new fruitage unless frost holds off much longer than usual. At any rate, deterioration has been checked and new growth has started.

Picking and ginning are well advanced in nearly all sections of the belt, notwithstanding delays due to wet weather. Picking is nearing completion in some portions of Southern Georgia and Southern Alabama. The labor supply seems to be ample for harvesting and the general impression seems to be, given an average break on the weather, that the harvest will be completed unusually early.

Not much in the way of a top crop is expected. Weevils are reported as active in the top crop of the Carolinas and the south half of the belt; frost, unless delayed, would catch the top crop in northern sections.

London Market Drift Downward

LONDON, Sept. 23. (Exclusive)—Quotations on the Stock Exchange were nominal this morning, with trading almost at a standstill. Dealers have lowered quotations generally as it is feared that there may be some failures following next Thursday's settlement due to the crash in the Hatry group of stocks. Shares of concerns with international interest were lower, especially International Nickel. Talking machine issues were in supply and artificial silk issues had an easier tone. Textiles and tobaccos were quiet, while cables and Wirless B were firm. The oil, mining and rubber groups were lower. Ford Motors, Ltd., held around £3 11-16 and Brazilian Traction ordinary, around £66 3-4.

The gilt-edged division had a steady tone. Foreign issues generally were quiet. Home rails were easier and Argentine rails quiet.

Utility Concern Plans Financing

New financing planned for the Tri-Utilities Corporation will take the form of a new issue of $12,500,000 5 per cent convertible gold debentures, series of 1979, G. L. Ohrstrom & Co. announced yesterday. The debentures will be convertible up to Dec. 31, 1934, into common stock on a scale ranging from seventeen shares for each bond to ten shares after 1932.

Tri-Utilities Corporation controls Federal Water Service Corporation, Peoples Light and Power Corporation and Southern Natural Gas Corporation, American Natural Gas Corporation and Power, Gas and Water Securities Corporation will be controlled after the present financing is completed.

LESLIE-ALVISO SALT MERGER DEAL DENIED

Rumors linking Leslie California Salt Company and the Alviso Salt Company in a merger of salt manufacturing interests were denied here today by V. S. Hardy, president of the Alviso, and St. John Whitney, president of Leslie. Unofficial discussions for a merger have been conducted for the past two years, but these have never reached the point of becoming negotiations, it was stated.

STOCK EXCHANGE TO KEEP TRADING HOURS

Governors of the Los Angeles Stock Exchange announced yesterday that the hours for trading on the exchange will remain as at present after the expiration of New York daylight saving time instead of reverting to the schedule as in effect prior to May 1. The hours are now 8:30 to 2 p.m. on full business days, and 8:30 to 11 a.m. on Saturdays.

CALIFORNIA TAX VALUES IN ADVANCE

Survey by Equalization Board Shows Gain Over 1928 of 21.37 Per Cent

SACRAMENTO, Sept. 23. (AP)—The State Board of Equalization announced today that an analysis of County Auditors' reports revealed California's taxable wealth as totaling $9,890,992,062, or 21.73 per cent over the 1928 total of $8,125,497,579.

Los Angeles county, with an increase of $867,895,139, or 23.75 per cent in the total figure of $4,522,895,844 in taxable properties, leads all counties in the greatest net gain, the board stated, while San Francisco was shown to be second with an increase of $529,252,758, or 50.13 per cent in the total valuation of $1,585,120,456.

The report showed San Diego to have made the greatest percentage of increase, or 84.43 per cent. The figures indicated that the San Diego tax roll has swelled from $147,449,357 to $271,943,961.

Real property in rural districts increased to a much greater extent than those for cities. Real estate outside municipalities increased 4.24 per cent over last year, and improvements 12.85 per cent, while city values for real estate increased 5.03 per cent, but improvement values decreased 19.56 per cent.

Treasury Has First Surplus of Fiscal Year

WASHINGTON, Sept. 23. (AP)—Government finances showed a surplus of $29,337,290 for the first time this fiscal year on the 20th inst., on the basis of figures issued today by the Treasury Department.

At the close of business on that date total government income since last July 1, was $921,237,506, while the Federal expenditures for the same period amounted to $891,900,216. For the same period last year the government collected $802,299,026, and spent $912,481,568, leaving a deficit of $110,299,026.

The better condition of the government finances this year was due chiefly to an increase in customs collections, more income tax receipts and larger miscellaneous tax collections.

Data on Cotton Ginnings Given

WASHINGTON, Sept. 23. (AP)—Cotton ginnings prior to the 16th inst., were announced today by the Census Bureau as 3,353,038 running bales, including 72,720 round bales counted as half-bales. The same date last year, 2,500,781 bales had been ginned, including 103,744 round bales counted as half-bales, and for 1927, there had been ginned 3,504,995 bales and 100,739 round bales counted as half-bales.

Ginnings by States were: Alabama, 347,435; Arizona, 7620; Arkansas, 197,974; California, 1873; Florida, 20,200; Georgia, 727,988; Louisiana, 362,881; Mississippi, 499,032; Missouri, 1186; New Mexico, 964; North Carolina, 7689; Oklahoma, 39,613; South Carolina, 68,579; Tennessee, 7082; Texas, 1,362,907; all other states fifteen.

ANALYSIS MADE OF TRADING UNIT

With its financing plans practically completed, Intercoast Trading Company, Giannini enterprise, will shortly begin operations with a cash capital of $32,000,000, according to an analysis of the company issued yesterday by Leib, Keyston & Co. The company will trade largely in securities listed in Los Angeles and San Francisco.

The cash equity of $32,000,000 behind the stock is equivalent to $18 per share and in excess of the subscription price of more than two-thirds of the stock issued. Of the 1,800,000 shares to be presently outstanding, 600,000 have been purchased by Transamerica Corporation. No options have been granted on any of the company's stock.

BOOKLET SERIES ISSUED

California Securities Company yesterday issued a series of booklets called "Informal Investment Talks." The booklets discuss all phases of the problems confronting investors.

COTTON MARKET

NEW YORK, Sept. 23. (AP)—An opening decline in the cotton market today was followed by rallies on trade buying and covering but after showing net advances of about 8 to 12 points, prices reacted under southern selling and realizing.

The midafternoon market was comparatively quiet with prices about net unchanged to 4 points lower.

RANGE OF PRICES

NEW YORK, Sept. 23.—Cotton futures closed:

	High	Low	Close
January	18.81	18.59	18.59@18.61
March	19.08	18.84	18.84@18.86
May	19.30	19.08	19.08@19.10
July	19.23	19.05	19.06
October, old	18.39	18.17	18.17
October, new	18.46	18.22	18.22@18.23
December	18.82	18.60	18.60@18.61

NEW ORLEANS, Sept. 23.—Cotton futures closed easy at net decline of 5 to 16 points.

	High	Low	Close
January	18.73	18.30	18.50@18.51
March	18.97	18.74	18.74@18.75
May	19.10	18.89	18.89
July	18.95	18.88	18.88
October	18.39	18.13	18.13
December	18.68	18.43	18.43@18.45

SPOT PRICES

NEW YORK, Sept. 23.—Spot, quiet; middling, 18.40.

NEW ORLEANS, Sept. 23.—Spot cotton closed steady, 12 points down. Sales, 9850; middling, 18.08.

COTTONSEED OIL

NEW YORK, Sept. 23. (Exclusive)—Cottonseed oil was more active and easier today, closing at declines of 9 to 11 points and at new low levels for the movement. The pronounced weakness of lard, combined with the setback in cotton and grains promoted scattered liquidation while support was limited and was mainly in the way of short covering on the decline. Sales, 7800 barrels. Prime crude, 7.62½; prime summer yellow, spot, 9; Sept. closed 9.20; Oct., 9.30; Dec., 9.34; Jan., 9.39; March, 9.50.

WAR DEBT LOAD TO LIGHTEN

Final Liquidation in Remote Future Forecast by Adoption of Recent Settlement Plan

BY JOHN F. SINCLAIR

[Copyright, 1929, by North American Newspaper Alliance.]

NEW YORK, Sept. 23.—All national debts, including that of the United States, will grow lighter as the years roll by, because a certain amount of principal is paid annually with the interest.

Every nation in Europe has settled her war debt problem with the United States with the exception of Russia. That nation, not yet recognized by the United States, is not able to effect a settlement of her debt of $187,729,750.

In the recent debt settlements the United States has waived all claims against Germany and has left it to the Allies to collect from Germany, so they can pay this country. The United States spent $35,000,000,000 in the war. The Allied debt to the United States originally was about $10,500,000,000. With interest added, the fourteen nations which have settled have agreed to pay the United States $11,542,084,000.

Even though the maximum rate of interest is only 3.3 per cent, over a sixty-two-year period it mounts pretty fast.

For instance, total interest payments over this long period will amount to $10,621,185,993. Now put this amount on top of the original debt—the principal involved—and the European countries, to square the debt, will have to pay more than $22,000,000,000.

Last year the total payments of principal and interest by America's debtors were $207,000,000—less than one-third the interest the United States government paid on its national debt. But next year the Allied payments will total $300,000,000, or more than half of the interest the United States will be paying out.

And so, as the years pass, the yearly payments will increase to $415,000,000. Then all the interest on the national debt of the United States will be squared by credits received from European nations for interest owing the United States.

It all works out on paper . . . in theory . . . on a blue print. Will it in practice?

In the new sixty-four-story Chrysler Building in New York rustless iron is being used. In the five-story dome of the building a rust-resisting alloy will be employed, as well as in the trimmings of many of the rooms. All ventilators are being made of the alloy.

Some of the new buildings in Chicago have taken to it. In the connecting bridge adjoining the new Daily News Building with the Chicago and Northwestern Railway station this rustless iron has been used in a striking way.

Recent developments seem to bear out the prediction that a rustless iron is both possible and practical. The alloys, chrome and iron, combined in the right way, are markedly resistant to corrosion and high temperature.

Now if a certain percentage of nickel is added to the chrome-iron composition, the rust-resisting qualities are strengthened.

There are other uses for this alloy. It is found in the synthetic nitric acid industry; on the tops of large towers, and for the manufacture of nitric acid from the air.

"Stainless" steel and "rustless" iron are already here. Now if we can have the noiseless and dustless city the millennium will have arrived.

Banks Ignoring Tax Ruling of Supreme Court

Banks and corporations of New York and Massachusetts are including income from tax-exempt securities in their returns to their respective tax commissioners and paying the tax computed thereon, despite the noteworthy Macallen decision handed down by the United States Supreme Court last April, which held that income from tax-exempt securities cannot be included in the net income by which the State franchise tax is measured, according to a statement issued yesterday by Reynold E. Blight, State Franchise Tax Commissioner, on his return from the East, where he attended the national tax conference at Saranac Lake, N. Y.

"The banks are voluntarily taking this action," Mr. Blight said, "as a means of demonstrating their approval of a franchise tax based on net income." The Saranac conference appointed a committee to confer with the American Bankers' Association for the purpose of working out an amendment to the National Banking Act in case the Macallen decision should be upheld.

Massachusetts has petitioned for a rehearing of the case. Whatever may be the outcome of this petition, the California Franchise Tax Commissioner will demand the inclusion of the debated income in returns until the Supreme Court passes upon a test case based on the California Franchise Tax Act, Mr. Blight asserted.

Western Air Mail Gaining

Volume of air mail carried by Western Air Express over the Los Angeles-Salt Lake City route has been increasing at the rate of 4 per cent per month since the establishment of 5-cent air postage on August 1, 1928, according to an analysis by Adams & Peck of New York.

August, 1929, showed an increase of 75 per cent in volume of air mail carried by the company, compared with August of last year, and an increase of 6½ per cent over July of this year.

NEW RADIO-VICTOR COMPANY FORMED

NEW YORK, Sept. 23. (Exclusive) Creation of a new department in the radio division of Radio-Victor Corporation of America to exploit sales of musical devices, the first of which is known as "R.C.A. Teremin," was announced today by J. L. Ray, president of Radio-Victor Corporation.

MARKET HIT BY TIGHTER MONEY

Unexpected Call Rate [illegible] Starts Liquidation

Bulls Thwarted in Efforts [illegible] Check Decline

More Than Score of [illegible] Touch New Lows

NEW YORK, Sept. 23. (AP)—[illegible] call-money rates again [illegible] with speculators for the [illegible] today's stock market. [illegible] the lower rate generally [illegible] call loans advanced from [illegible] per cent and the market [illegible] another storm of selling [illegible] ried more than a score of [illegible] new low levels for the year [illegible] the strenuous efforts of [illegible] to revive speculative [illegible] bidding up United States [illegible] mon, Anaconda and an [illegible] of high-priced specialties.

Encouraged by the [illegible] Charles E. Mitchell, [illegible] the National City Bank, on the [illegible] of his departure for Europe [illegible] week, that credit conditions [illegible] sound and the business [illegible] promising, and by the [illegible] character of the week-end [illegible] views, operators for the rise [illegible] to bid briskly for stocks at [illegible] opening. Before the end of [illegible] first hour a long list of [illegible] selling 1 to 7 points higher.

RADIO SLUMPS

The selling pressure [illegible] against Radio, and several [illegible] other recent speculative [illegible] and quoted values [illegible] rapidly. Short selling played [illegible] important part in the day's [illegible] tions, but there was [illegible]

liquidation from [illegible] accounts inspired, in part, by [illegible] bearish attitude of some [illegible] leading commission houses. [illegible] of the general list to [illegible] leadership of United States [illegible] common on the up-side [illegible] disappointing to pool [illegible]

Strength of sterling [illegible] coupled with reports of the [illegible] withdrawal of gold for [illegible] account, revived reports of an [illegible] increase in the Bank of England [illegible] discount rate. Fears that the [illegible] tion might result in a [illegible] of some of the heavy foreign [illegible] ances from New York probably [illegible] fluenced some of the selling in [illegible] day's market. Foreign [illegible] corporations have been heavy [illegible] ers in the call-loan market, as [illegible] dent in the substantial [illegible] the loans made "for the account of [illegible] others" in recent Federal Reserve [illegible] Bank statements, so that any [illegible] preciable withdrawal of these [illegible] would be a source of [illegible]

MOTORS WEAK

Motor shares were [illegible] principal selling targets, due to [illegible] current reports that the [illegible] petition in the industry has [illegible] paired profit margins [illegible] Chrysler, which sold as high as [illegible] in January, dropped 4 points [illegible] new 1929 low at 61½, [illegible] a point of its loss. Nash, [illegible] Paige, Stude-Baker, Borg [illegible] Hayes Body and Stewart-[illegible]

(Continued on Page 18 [illegible])

A LIST OF SECURITIES

INCLUDING SEVERAL INVESTMENT TRUSTS

		Price Approximately
Corporation Bonds		
1—Santa Barbara Biltmore Corporation*	6½'s of 1945	100
2—So. Pac. Golden Gate Ferries*	5½'s of 1949	99
*Legal for Savings Banks.		
Convertible Bonds		
3—Alleghany Corporation Collateral	5's of 1944	@ 110
4—American Tel. & Tel. Company	4½'s of 1939	@ 222¼
5—Associated Gas & Electric Co. Deb.	4½'s of 1949	@ 107¼
6—Atchison, Topeka & Santa Fe Ry.	4½'s of 1948	@ 157
7—Southern Pacific Ry. Debenture	4½'s of 1969	@ 99
8—Shell Union Oil Corporation	5's of 1949	@ 101
9—Pacific Finance Company	5¼'s of 1944	@ 125
Preferred Stocks		
10—Seaboard Dairy Credit 7% with warrants		@ 98
11—General Gas & Electric 6% Conv. Pfd. Series "A"		@ 110
Common Stocks		
12—American Founders Corporation (ex-rights)		@ 118
13—U. S. Electric Power Corporation (with warrants)		@ 33¼
14—Public Utility Holding Corporation		@ 36
15—United Founders Corporation (ex-rights)		@ 72¼
16—United Founders Rights		@ 3¼
17—Western Continental Utilities Class "A"		@ 24¼
18—General Gas & Electric Corporation Class "A"		@ 104
19—Cities Service Company		@ 58¼
20—All America General Corporation		@ 27¼
Investment Trusts		
21—Bank Stock Trust Shares, Series C-3		@ 36¼
22—Insurance Stock Trust Shares, Series F		@ 26¼
23—Basic Industry Shares		@ 11¼
24—U. S. Electric Light & Power Shares, Inc., Series "A"		@ 58

Subject to prior sale and change in price.

BLANKENHORN & CO.
INC.
MUNICIPAL **BONDS** CORPORATION
631 Van Nuys Bldg., Los Angeles
(Trinity 4653)
[illegible] BANK OF ITALY BUILDING, SAN DIEGO
[illegible] FIRST TRUST BUILDING, PASADENA

Blankenhorn & Co.
Van Nuys Bldg., Los Angeles.
Gentlemen:—Send me information on security No. .... on your offering list.
Name .... Address ....

MARKET HIT BY TIGHTER MONE[Y]

Unexpected Call Rate R[ise] Starts Liquidation

Bulls Thwarted in Efforts [to] Check Decline

More Than Score of Iss[ues] Touch New Lows

NEW YORK, Sept. 23. (AP)—[illegible] call-money rates again played h[avoc] with speculators for the advan[ce in] today's stock market. Instead [of] the lower rate generally exp[ected,] call loans advanced from 8 to [9] per cent and the market ran [into] another storm of selling, which [car]ried more than a score of issue[s to] new low levels for the year, des[pite] the strenuous efforts of bull p[ools] to revive speculative confidence [by] bidding up United States Steel co[m]mon, Anaconda and an assortm[ent] of high-priced specialties.

Encouraged by the remarks [of] Charles E. Mitchell, chairman [of] the National City Bank, on the [eve] of his departure for Europe [last] week, that credit conditions [were] sound and the business out[look] promising, and by the favor[able] character of the week-end trade [re]views, operators for the rise sta[rted] to bid briskly for stocks at [the] opening. Before the end of [the] first hour a long list of issues [was] selling 1 to 7 points higher.

RADIO SLUMPS

The selling pressure was rep[orted] against Radio, and several of [the] other recent speculative fav[orites] and quoted values melted ra[ther] rapidly. Short selling played [an] important part in the day's op[era]tions, but there was also evid[ence of] liquidation from stale-marg[in] accounts inspired, in part, by [the] bearish attitude of some of [the] leading commission houses. Fa[ilure] of the general list to follow [the] leadership of United States S[teel] common on the up-side also pr[oved] disappointing to pool operato[rs].

Strength of sterling excha[nge] coupled with reports of the fu[rther] withdrawal of gold for contine[ntal] account, revived reports of an e[arly] increase in the Bank of Engl[and] discount rate. Fears that this [ac]tion might result in a withdr[awal] of some of the heavy foreign [funds] now from New York probably [in]fluenced some of the selling in [to]day's market. Foreign banks [and] corporations have been heavy le[nd]ers in the call-loan market, as [evi]dent in the substantial increase [in] the loans made "for the accou[nt of] others" in recent Federal Re[serve] Bank statements, so that any [ap]preciable withdrawal of these fu[nds] would be a source of concern h[ere].

MOTORS WEAK

Motor shares were among [the] principal selling targets, due to [the] current reports that the keen co[m]petition in the industry had [im]paired profit margins this y[ear]. Chrysler, which sold as high as [140] in January, dropped 4 points [to a] new 1929 low at 61½, but recov[ered] a point of its loss. Nash, Grah[am-] Paige, Stude-Baker, Borg War[ner,] Hayes Body and Stewart-Wa[rner] [illegible]

(Continued on Page 18 Column [illegible])

[S]ECURITIES

[INVE]STMENT TRUSTS

	Price Approximately
[Bo]nds	
.......6½'s of 1945	100
.......5½'s of 1949	99
[Ba]nks	
[Bo]nds	
.......5's of 1944	@ 110
.......4½'s of 1939	@ 222½
.......4½'s of 1949	@ 107½
.......4½'s of 1948	@ 157
.......4½'s of 1969	@ 99
.......5's of 1949	@ 101
.......5¼'s of 1944	@ 125
[Stoc]ks	
....	@ 98
[Se]ries "A"	@ 110
[Stoc]ks	
....	@ 118
[W]arrants)	@ 33½
....	@ 36
....	@ 72½
....	@ 3½
....	@ 24½
"A"	@ 104
....	@ 58½
....	@ 27½
[Tru]sts	
....	@ 36½
....	@ 26½
....	@ 11½
Series "A"	@ 58

[illegible] in price.

[...]RN & CO.

[...]S CORPORATION

[Los] Angeles

101 FIRST TRUST BUILDING PASADENA

.... on your

....

CORPORATE FINANCING

[W]ELL established corporations desiring [to un]dertake a financial [pro]gram involving the [iss]uance of bonds or [st]ocks are invited to [con]fer with us.

[SECUR]ITY-FIRST NATIONAL COMPANY

[AFFILIATED IN OWNERSHIP WITH] [SECUR]ITY-FIRST NATIONAL BANK OF LOS ANGELES

[HEAD OF]FICE, Northwest Corner Sixth and [Spr]ing Streets, Los Angeles

[Tel]ephone VA-2361

Reliance [I]nternational Corporation

[An inv]estment trust whose board [of dir]ectors and advisory com[mittee] are composed of repre[sentati]ve bankers throughout the United States

[Conv]ertible Cumulative Pfd. Stock and [Cla]ss A Common Stock

Price: 68½ per unit plus acc. pfd. div.

[DE] FREMERY & COMPANY

[illegible] Van Nuys Bldg., Los Angeles · [illegible] Bldg., San Francisco

[F]INANCIAL

[illegible] your enterprise or [illegible] additional capital for [illegible]

[illegible] L. NORTON

[illegible] Bldg. VAndike 5819

NEW YORK BOND PRICES

NEW YORK, Sept. 23. (AP)—The shadow of 9 per cent time money hung gloomily over the bond market today and prices worked irregularly lower in a dull trading session. Interest was confined almost exclusively to three or four convertibles, one of which made a new high.

Commercial Investment Trust 5½s drew a large following in response to the prospective split-up in the shares for which the debentures can be exchanged and the close found them a point higher after a large turnover. Public Service of New Jersey 4½s touched the record price of 300, but later slipped back to 258¾, the final quotations, a net advance of 4¾. American Telephone 4½s and International Telephone 4½s had a narrow market, showing only small fractional net changes. Alleghany Corporation 5s, of 1949, gained a point. American I. G. Chemical 5½s again showed easiness, dipping to 112 and closing at 112⅜ for a net loss of 1¼. American International 5½s were also weaker.

A number of new lows came out in the list of more seasoned obligations. Goodyear Tire and Rubber 5s, Hudson Coal 5s, International Cement 5s, Armour Real Estate 4½s and Ohio River Edison first 5s all touched new minimums on liquidation of minor proportions.

Both the first and second grade rails eased slightly in the absence of favorable sentiment. The feature of the carrier division was the strength of the Ulster and Delaware issues, which moved up sharply in response to word that the arbitrators appointed to evaluate the road, which operates a short line through the Catskill Mountains in New York State, had finished their work, preparatory to inclusion of the company in the New York Central system, and has set the figure at $4,100,000. The Consolidated 5s of 1928, principal of which is in default, rose 6 points while the refunding 4s of 1952 shot up 17 points to 60.

Baltimore and Ohio, Chesapeake and Ohio, Erie and Pennsylvania railroad issues were mostly lower, although trading was light. St. Louis and Southwestern Bonds ruled steady.

The quotations represent sales of bonds (in thousands of dollars) and the high, low and closing prices in the order given. To expedite transmission, the close is omitted when the same as the low, and both low and close when same as high.

	(Sales in $1000)	High.	Low.	Close.
Abr. Str. 5½s '43.	13	107	....	....
Ajax Rub. gold 8s	7	73	....	....
Alleg. Corp. 5s '44	108	110	108½	108⅞
Do. 5s '49	505	110	108½	109
Allis Chal. 5s '37	2	99¾	....	....
Am. Agr. Ch. 7½s	3	105	....	....
Am. Ch. s.f. db. 6s	1	98	....	....
Am. Cyan. 5s '42	1	96½	....	....
Am. I.G.C. 5½s '49	91	114¼	112	112⅜
Am. Intl. 5½s '49	156	119	116½	117
Am. N.G. 6½s '42	9	65	....	....
Am. Smelting 5s	1	100	....	....
Am. Sugar Ref. 6s	7	103	102½	103
Am. T.&T. 5½s	28	105¼	105	105⅛
Do. col. 5s '46	5	102	101⅝	[illegible]
[illegible]				

Bk. Man. Tran. 6s	71	91	[illegible]	[illegible]
Buf. R.&P. c. 4½s	3	87	[illegible]	[illegible]
Bush Term. c. 5s	1	91⅝	[illegible]	[illegible]
Do. Bldg. 5s	6	100	[illegible]	[illegible]
Cal. Gas & El. 5s	5	98⅛	[illegible]	[illegible]
Cal. Pet. 5½s '38	5	99	[illegible]	[illegible]
Can. Nat. 4½s '57	2	92	[illegible]	[illegible]
[illegible]				

Gt. No. Ry. 7s A	26	109½	109	109¼
Do. 5½s B	2	108¾	....	....
Do. gen. 5s	25	102½	101	....
Do. r. 4½s '76 D	22	94½	....	....
G.M.&N. 5½s B '50	1	100½	....	....
Gulf St. S. 5½s '42	7	97	....	....
Hoc. V. 1st c. 4½s	1	92¼	....	....
Hud. Coal 5s A '62	3	71¼	71	....
Hud. & M. r. 5s A	3	91	90¾	91
Do. adj. inc. 5s	6	72⅝	72	72½
Hum. O.&R. 5s '37	10	99⅝	99½	....
Ill. Bell Tel. 5s	2	102⅛	102	....
Ill. Central 6½s	4	107⅛	107	....
Do. 5s	2	102½	....	....
Do. 4¾s	1	95½	....	....
[illegible]				

Virginia Ry. 5s	2	100¾	....	....
Wab. rfg. 5½s '75	1	99	....	....
Do. 5s B '76	6	98	95⅝	98
Do. 4½s C '78	4	85	....	....
Walworth 6½s wr.	4	102¼	102	....
Do. 6s	1	83⅞	....	....
Warner Q. 6s '39	3	95½	....	....
Warn. Sug. 7s '41	1	101	....	....
Western Elec. 5s	2	101⅝	....	....
W. Md. 5½s A '77	8	92	....	....
Do. 4s	9	74	73	74
West. Pac. 1st 5s	8	95⅝	....	....
West. Penn. Pow. 5s '63 E	1	100¾	....	....
Western Un. 6½s	5	108¾	108½	....
[illegible]				

FOREIGN

[illegible]				

Total sales, $9,895,000; previous day, $4,176,000; week ago, $9,403,000; year ago, $8,371,000; January 1 to date, $2,051,364,000; same year ago, $2,219,015,000; same two years ago, $1,890,812,000.

UNITED STATES GOVERNMENT BONDS

Dollars and Thirty-seconds

(Sales in $1000)

Liberty 3½s	70	97-22	97-18	....
Do. 1st 4¼s	14	98-24	98-16	....
Do. reg.	1	98-10	....	....
Do. 4th 4¼s	51	98-25	98-20	98-24
Do. reg.	2	98-17	....	....
Treasury 4¼s	6	106-18	106-14	106-18
Do. 4s	12	103	102-20	....
Do. 3¾s	25	100-12	100-8	100-12
Do. 3⅜s 40-43	51	97-17	97-15	....
Do. 3⅜s 43-47	78	97-18	97-15	....

FISHER'S WEEKLY INDEX

[Copyright, 1929, by Irving Fisher.]

The following table shows the average movement from week to week: (1) of the wholesale prices of 200 representative commodities (from Dun's Review,) and (2) of the purchasing power of the dollar.

Date—	Index Number of prices revised 1926—100	Purchasing Power of dollar in cents above or below 1926 average of 100
1920—May	163.3	— 38.8
1922—January	91.2	+ 9.6
1923—Average	100.6	— 0.6
1924—Average	98.1	+ 1.9
1925—Average	103.5	— 3.4
1926—Average	100.0	100.0
1927—Average	96.6	+ 3.5
1928—Average	98.2	+ 1.8
1929—January average	97.4	+ 2.6
February average	97.7	+ 2.3
March average	98.3	+ 1.8
April average	97.1	+ 3.0
May average	95.9	+ 4.3
June average	97.0	+ 3.1
July average	98.6	+ 1.4
August average	97.3	+ 2.8
Week ended September 5	96.3	+ 3.9
Week ended September 12	96.3	+ 3.9
Week ended September 19	96.1	+ 4.1

Day's Dividend List Reported

NEW YORK, Sept. 23. (Exclusive) The following dividend declarations were reported today:

Darby Petroleum, regular quarterly of 25 cents on common, payable October 15 to stock of record October 4.

North American Light and Power Company, regular quarterly of $1.50 on $6 cumulative preferred, payable October 1 to stock of record the 20th inst.

Pennsylvania Power Company, regular quarterly of $1.50 on 6 per cent preferred, payable October 1, November 1 and December 2 to stock of record the 20th inst., October 21 and November 20, respectively.

Southern Indiana Gas and Electric Company, regular quarterly of 1¾ per cent on 7 per cent preferred, 1½ per cent on 6 per cent preferred and $1.65 on 6.6 per cent preferred, payable October 1 to stock of record the 25th inst.

Lawyers' Mortgage Company, regular quarterly of 70 cents, payable the 30th inst. to stock of record the 23rd inst.

Stahl-Meyer, Inc., regular quarterly of $1.50 on preferred, payable October 1 to stock of record the 20th inst.

Consolidated Paper Box, regular quarterly of 25 cents on "B," payable October 15 to stock of record the 30th inst.

RICHTER ON WAY TO AIRCRAFT FACTORY

Paul Richter, vice-president and general manager of the Aero Corporation of California, left the 22nd inst. for the Fokker Aircraft Corporation factory at Hasbrouck Heights, N. J., to accept delivery of the new super-Universal Fokker demonstrating plane which will be used for sales purposes in this territory. He will also inspect the Fokker transport plane designed to afford sleeping accommodations for sixteen persons.

FOOTBALL FANS

We have just issued a handy, vest-pocket schedule covering the principal Coast football games for the 1929 season.

Call at our office for your complimentary copy, or use coupon below.

Please send me my copy of your 1929 vest-pocket football schedule.

Name ....

Address ....

GORMAN, KAYSER & CO.

Investment Securities

Telephone TRinity 2841

650 SOUTH SPRING STREET, LOS ANGELES

HOLLYWOOD · SAN FRANCISCO · FRESNO

NUMBER FOURTEEN OF A SERIES

Diversifying Your Investment List

CONVERTIBLE BONDS

THE past few years have seen the steady growth in popularity of the so-called option-bearing bonds—that is, bonds convertible into common stocks or carrying common stock purchase warrants.

How thoroughly this popularity is deserved is shown by a study of the record of these issues. A statistical check of all the convertible bonds listed on the New York Stock Exchange indicates a return of 10% to 15% to the investor; while original purchasers of many convertible issues have made profits varying from 25 to 500 points.

The chief advantage of this type of security is the facility afforded for speculating in common stocks without risking substantial losses of principal, and at the same time obtaining a very liberal current return. Convertible bonds unquestionably have a real place on the well-balanced investment list.

We have prepared a list of carefully-selected issues combining liberal yield and profit possibilities which will be mailed gladly on request. Simply send name and address below.

Name........................ Address........................

BOWES BROTHERS & COMPANY

Investment Securities

724 South Spring St. · LOS ANGELES · TRinity 8141

John D. Spreckels Bldg. SAN DIEGO · 111 Sutter Street SAN FRANCISCO · Pacific Southwest Bank Bldg. LONG BEACH

1st Mortgage Real Estate Loans

For 3, 5 or 10 Years

At Lowest Current Rates

Funds Immediately Available
For Loans on Improved
Residential and Business Property
Located in Los Angeles and Vicinity
No Charge for Appraisal or Escrow

Brokers Are Invited to Investigate Our Plan of Co-Operation

WINTER INVESTMENT COMPANY

Correspondent

NEW YORK LIFE INSURANCE CO.

1109 I. N. Van Nuys Bldg.
Phone TR. 3071

FOR ALHAMBRA, PASADENA AND SAN MARINO

CALL L. M. BLANKENHORN

Pasadena Correspondent, Winter Inv. Co.

65 So. Los Robles Ave., Pasadena, Cal.

Applying Chain Store Methods to a

PROFITABLE NEW FIELD

FOR a liberal yielding investment with decidedly attractive possibilities, we suggest the preferred and common stock of an old-established company, which is now applying chain store methods to a basic and growing industry with annual sales volume of $1,300,000,000. The Company is now acquiring forty or more leading and successful concerns strategically located throughout the United States, including three units in California.

Net earnings for 36 of these companies for the first six months of 1929 amounted to $3.30 per share on the common after preferred stock dividends. This was before consolidated purchasing power began to function, and it is expected that the common will earn between $11 and $12 per share for the year 1929. Application will be made to list the preferred and common stock on the New York Curb Market.

A limited amount of the company's stock is now available in units of one share Convertible Preferred and one-half share of Common Stock, priced at $70 per unit. For further particulars, simply send your name and address.

Name ....

Address ....

G. BRASHEARS & CO.

Investment Bonds

LOS ANGELES	PASADENA	LONG BEACH	SAN DIEGO
811 Security Bldg.	102 First Trust Bldg.	308 Pacific Southwest Bank Bldg.	J. D. Spreckels Bldg.
TRinity 5091	Colorado 5341	Long Beach 640-24	Main 8171

HOW LONG IS FORTY YEARS OF BUSINESS?

IN ENGLAND, where many financial institutions were founded in the eighteenth century and, in some cases, as far back as the seventeenth, forty years, from a comparative viewpoint, is not such a long time to be in business.

IN NEW YORK, forty years of business life commands a great deal of prestige, although a number of large financial organizations have been established for a century.

IN LOS ANGELES, however, forty years dates back almost to the beginning of financial activity—in fact, long before the great modern developments of the city.

AS CALIFORNIA'S first bond house, founded over 42 years ago, this organization has kept in close touch with all the major financial and business developments of Los Angeles and Southern California. The broad experience of the officers and executives of this organization, accumulated during this long period, are at your disposal when you purchase securities from this house.

WILLIAM R. STAATS COMPANY

ESTABLISHED 1887

GOVERNMENT, MUNICIPAL AND CORPORATION

BONDS

640 SOUTH SPRING STREET, LOS ANGELES

SAN FRANCISCO · SAN DIEGO · PASADENA

ORDERS EXECUTED IN ALL LISTED STOCKS

Claude Neon Elec. Prod. Corp. (Delaware)

New discoveries in its field and contemplated consolidations with other Neon companies are factors attracting attention to this progressive industrial.

Operation of contract leasing policy now showing a sharp increase in ratio of net to gross income.

Our late analysis gives comparative figures, conversion features of preferred stock and general information.

Ask for copy.

Orders executed.

L. A. Investment Securities Co.
Members L. A. Stock Exchange
Members L. A. Curb Exchange
LOS ANGELES OFFICES
Stock Exchange Bldg. TRinity 5077
AND
1035 So. Broadway WEstmore 6393
PASADENA OFFICE
Maryland Hotel Bldg. Wakefield 4136
LONG BEACH OFFICE
125 East First Street 632-33
SAN DIEGO OFFICE
S. D. Trust & Savings Bl. Main 5662
One of the L. A. Investment Group

MUNICIPAL STREET BONDS
TAX FREE PLUS
6½%
The ideal investment for SAFETY which with redemption feature bonds often net investors over 9%. Write for full particulars.
Please Send Details Without Any Obligation
Name
Address
Royal Securities Company
[Established 1906]
450 So. Spring St. VA. 2057

Orders Executed on All Markets

Efficient and Prompt Service

Dunk-Harbison Co.
804 Haas Building
219 West 7th Street
TRinity 2871
Members L. A. Stock Exchange
Members L. A. Curb Exchange

LOS ANGELES EXCHANGE

Edison Strikes New Top as General List Holds Irregular in Local Stock Trading

Southern California Edison continued the leader of the market on the week's opening session yesterday of the Los Angeles Stock Exchange, and on a turnover of nearly 4000 shares shot up two points to another new peak at 88⅞. Profit-taking brought the close to 87¼, up ⅜ net. Only a few shares of the original preferred stock crossed the board, the transaction being made at 83½.

Pacific Public Service was the second most active issue on the list and after reaching a high at 36, closed the session at 34, off 5-8 net. Speculation still attaches to the rumored sale of the company.

The balance of the market continued to fluctuate in an irregular manner, and while an improvement was shown in several directions, no substantial advances were recorded. California Bank was a strong spot, up 3½ points to 140, and Security-First National again traded actively, advancing 1 3-4 points to 140 and closing at 139.

Union Associates and Union Oil rallied 5-8 and ½, respectively, to 51 1-4 and 50 1-4. Standard of California, however, eased down 5-8 to 74 and Rio Grande yielded ½ to 28 1-8. Richfield was off 1-8 at 40 1-8.

Transamerica traded at 66 all day, up ½ from Saturday, and Pacific Finance closed at 152½, off 1-4 net. Pacific National Company broke through to another new low at 18, off 2½ points. International Re-Insurance traded at 64, up 1½ points.

Douglas Aircraft was carried upward on a sharp rally to 25 1-4 where it ended high for the day for a net gain of 1½ points. Other industrials were comparatively neglected. Globe Grain shot up 1½ points to 30 and Goodyear Textile preferred dropped 2 points to 96½.

Sales totaled 38,369 shares valued at $1,055,196; previous day, 36,419 shares valued at $1,198,289.

High.	Low.	Div. per Sh.		Sales.	High.	Low.	Last.	Net Change.	Closing Bid.
13½	9	....	Aero Corp. of Cal.	700	11	10¼	10¼	— ¾	10¼
..	..	5.00	Bk. of Amer., Cal.	...	...	...	...	......	130¼
..	..	6.50	Barker Bros. pfd.	...	...	...	...	......	91
..	..	2.00	Barnsdall Oil "A"	...	...	...	...	......	34
430	160	.08	*Bolsa Chica Oil "A"	4,200	197½	187½	190	— 5	190
..	..	....	*Buckeye Union pfd.	...	...	...	...	......	37
..	..	2.00	Byron Jackson Co.	...	...	...	...	......	34
145	125	4.00	California Bank	307	140¼	137	140	+ 3½	140
103¼	97⅞	7.00	Central Investment	20	97⅞	...	...	— ⅝	97¼
136	115	4.00	Citizens' Natl. Bank	150	132	...	...	......	131½
..	..	2.00	Coml. Disc. com	...	...	...	...	......	65
45	23¾	....	Douglas Aircraft	800	25¼	24	25¼	+ 1½	25½
..	..	1.60	Emsco Der. Co. cm.	...	...	...	...	......	32½

*—Prices in cents.

LOS ANGELES CURB

General uneasiness continued to mark trading as the week's operations were resumed yesterday on the Los Angeles Curb Exchange. With one or two exceptions price changes were confined to small fractions and the light volume of sales indicated a disposition on the part of traders to await developments.

Intercoast Trading was again the leader of the activity and on a transfer of 3400 shares the issue fluctuated between 31 1-8 and 30½, closing at 31, off 1-8 net. Gladding McBean eased 3-8 to 89 5-8 and Cord Corporation sold down a point to 33½.

Bank of America was a strong spot on an advance of 6½ points to 246½, where it closed high for the session. Aviation Corporation, severely depressed lately, rallied 1-4 to 12 7-8, while Fokker dropped a point to 44 3-4. Diamond Electric dropped 1 1-4 to 59 3-4, while Electrical Products of Washington recovered ½ to 23.

Kinner featured the stocks quoted in cents and in the early dealings broke 25 cents to 1.55. Later support brought the close to 1.72½, off 7½ cents net after sales of nearly 30,000 shares.

Sales totaled 130,485 shares valued at $373,710; previous day, 90,708 shares valued at $217,192.

High.	Low.	Div. per Sh.		Sales.	High.	Low.	Last.	Net Change.	Closing Bid.
..	..	7.00	Albers Bros. pfd.	...	...	...	...	......	104
..	..	....	Arkansas Nat. Gas.	...	...	...	...	......	24
8	..	....	Armour "B"	100	6	...	...	......	5¾
23½	12¼	....	Aviation Corp. Del.	500	12⅞	12½	12⅞	+ ¼	12¾
22½	15¼	....	Axelson Aircraft En.	300	19	18½	...	— 1	18
..	..	....	Banca D'Italia	...	...	...	...	......	5
..	..	....	Do. (subscribed)	...	...	...	...	......	10¼
246½	188	4.00	Bk. of Amer., N. A.	134	246½	243½	246½	+ 6½	246
11⅝	2¼	....	Bandini Pet.	700	6⅝	6¼	...	......	5⅞
87	73	3.00	Caterpillar Tractor.	100	80⅝	...	...	+ ⅝	80½
..	..	1.25	Chapman Ice Cream	...	...	...	...	......	32¼
..	..	.80	C. Neon Elec. Prod.	...	...	...	...	......	50
..	..	....	Do. New York	...	...	...	...	......	30
24	18	....	Cons. Steel com	200	21½	...	...	— ¼	21
..	..	1.75	Do. pfd.	...	...	...	...	......	28⅛

	Sales.	High.	Low.	Last.	Net Change.	Closing Bid.
San Francisco Gold	30,000	8½	8	8½	+ 1	8
...Oil	6,000	5½	5	...	— ½	5
...Mines	...	...	...	...	......	6
...Cons.	...	...	...	...	......	2½
...Mining	...	...	...	...	......	61
United American	6,000	7	...	...	......	7
United Eastern	...	...	...	...	......	25
...Mining	...	...	...	...	......	10
...Royal	...	...	...	...	......	9
Universal Cons. Oil	3,900	195	190	192½	— 2½	192½
United Vanadium	...	...	...	...	......	200
Wellington Oil Co.	...	...	...	...	......	315
Wright Creek Mines	...	...	...	...	......	5

CHICAGO STOCKS

CHICAGO, Sept. 23. (AP)—Following is the complete official list of transactions in stock on the Chicago Stock Exchange today:

Stocks—	Sales	High	Low	Close
Abbott Lab.	350	42	41	42
Acme Steel	150	129¾	129	....
Adams Mfg.	650	36¾	36	36½
Adams Royalty	100	15½	....	....
Ainsworth Mfg.	400	47	46½	....
Allied Mot. Ind.	950	46½	45	45¾
Do. pfd.	50	51½	....	....
Allied Products	150	65	64	....

BAY CITY MINES

SAN FRANCISCO, Sept. 23. (Exclusive) Following is the official list of quotations on the San Francisco Mining Exchange:

SAN FRANCISCO

SAN FRANCISCO, Sept. 23. (AP)—Star performers in trading on the San Francisco Stock Exchange today were Leslie Salt, First Security Corporation of Ogden and Transamerica old stock. Pacific Public Service "A," enjoying the heaviest turnover of the day, opened higher at 35, climbed to 35½, but settled to close at 34, down ⅝. The entire list was mixed.

Leslie Salt was in the van of the industrials, with a jump of 5 points to 31, and First Security Corporation of Ogden advanced 3 to a new all-time high at 148. Issues in this group improving fractionally were Byron Jackson at 34¼, Food Machinery at 52½, Fireman's Fund at 112, Illinois Pacific Glass at 28½, Jantzen Knitting at 50 and Consolidated Chemical at 42½.

Those showing a minor downturn were Bond and Share at 18¼, Crown Zellerbach common at 23½, Foster & Kleiser at 9¾, General Paint "B" at 25, Investors Association at 59¾, B. F. Schlesinger "A" at 15¼, Associated Insurance at 10⅛ and Home Fire and Marine at 41⅛. California Packing dropped 1⅛ to 79⅝.

Transamerica old stock closed at 163, up 2 points, after selling at 164. Transamerica new stock gained ⅛ at 65⅝. West Coast Bancorporation was unchanged at 25. Anglo and London Paris sagged 2¼ points to a new low at 248.

Among the oils, Union Associates moved up ⅞ to 50⅝, Union ⅜ to 51 and Richfield preferred ⅜ to 24¼. Tidewater common sold off ¾ to 18½ and Standard of California ⅝ to 74½. Richfield common was steady at 40½. Pacific Telephone and Telegraph preferred climbed 1 to 135 and Pacific Gas and Electric common ¾ to 94. Pacific Telephone and Telegraph common at 202 was unchanged, while Pacific Gas and Electric preferred dipped ⅛ to 26. Magnavox Radio was up ⅛ at 4¼.

Sales: Bonds, $22,000; stocks, 54,370 shares of $2,071,985 market value.

	Sales	High	Low	Last
An.-London Bank	30	248	248	248
Armour "B" com.	100	10¼	10¼	10¼
Aviation of Cal.	200	19½	19½	19½
Bond and Share	200	18⅜	18⅛	18¼
Byron Jackson	200	34¼	34⅛	34¼
Calam. Sug. com.	50	22	22	22
California Pack.	100	79⅝	79⅝	79⅝
Caterpillar Trac.	1,400	81	80¼	80¼
Coast G.E. 1st pf.	29	98⅝	98⅝	98⅝
Cons. Chem. "A"	200	42¾	42½	42½
Crocker 1st Natl.	5	450	450	450
C. Zell. pfd. "B"	100	89	89	89
Do. vtc. com.	2,700	24¼	23½	23½
Fageol Mot. com.	200	4⅞	4⅞	4⅞
Fireman's F. Ins.	10	112	112	112
First Sec. Ogden	100	148	145	148
S. & Clay pr. pfd.	40	99½	99½	99½
Standard of Cal.	1,000	74⅝	74	74½
Tide. Oil com.	400	18½	18½	18½
Transamerica Co.	2,300	164	163	163
Transg L. & L.	240	20	20	20
Union Oil Assn.	600	50⅝	50⅝	50⅝
Union Oil of Cal.	800	51⅛	50½	51
West Coast Banc.	100	25	25	25
Yel. & Checker.	100	35½	35½	35½
Food Mach. com.	1,000	52½	51⅝	52½
Marchant rites	1,800	1	⅞	⅞
T. Amer., new	3,300	66	65½	65⅝
W. Pipe & Steel	100	35¼	35¼	35¼
F. P. M. rites	2,000	1⅞	1⅞	1⅞
Investors Assn.	1,000	59½	59¾	59¾
Pac. G. & E. ris. A.	4,100	3⅛	3	3
Do.	3,200	6⅛	5⅞	5⅞

COFFEE MARKET

NEW YORK, Sept. 23. (AP)—Coffee, spot, irregular; demand moderate. Rio No. 7, 19 9-16; Santos No. 4, 22⅝.

Rio futures closed steady; approximated sales, 37,000 bags. Sept., 14.23; Dec., 13.83; March, 13.26; May, 12.93; July, 12.70.

Santos futures steady; approximated sales, 39,000 bags. Sept., 21.47; Dec., 20.70; March, 19.86; May, 19.26; July, 18.75.

BAY CITY CURB

SAN FRANCISCO, Sept. 23. (A.P.)—Following is a selective list of transactions on the San Francisco Curb Exchange today:

	Sales	Open	High	Low
Aero Corp.	275	10⅝	10⅞	10½
Aviation of Del.	430	12⅝	13	12½
Albers Bros. pfd.	50	105	105	105
Alaska P. Salm.	500	22¼	22¼	21⅝
Am. Tel. & Tel.	10	295	295	295
Anglo National	50	42½	42½	42½
Ark. Nat. Gas.	480	23⅝	24½	23⅝
Bk. Amer. N. Y.	1,476	244	250	244
Cities Serv. com.	110	58½	59	58½
C. Neon El. Prod.	50	49	49	49
C. Neon Lts., Inc.	615	31	31⅛	30½
Colum. Stl. com.	1,170	17	17	17
C. Will. 1st pfd.	80	95	95	94
Fokker Aircraft	15	44	44	44
Goldman Sachs	125	114⅝	114⅝	114⅝
F. E. Gilmore Co.	800	230	240	230
Intercoast Trad.	3,633	31¼	31¼	30⅝
Italo Pet. Amer.	840	225	230	220
Interstate Equit.	50	19	19¾	19
Italo Pet. pfd.	100	375	375	375
Pacific Associates	20	37⅞	37⅞	37⅞
Pac. Amer. com.	325	33¼	33¼	33
P. G. & E. 5½s pf.	120	24½	24½	24
Pac. C. Bis. com.	50	27	27	27
Do. pfd.	235	52	55	52
Pacific Equities	115	50⅛	50⅛	50
Pac. Western Oil	2,625	24	24⅛	24
Pickwick Corp.	100	8⅝	8⅝	8⅝
Schumacher com.	50	14½	14½	14½
Sec. 1st Natl.	50	140	140	140
S. C. Ed. 6s pfd.	80	25¼	25⅛	25¼
So. Cal. Edison	965	88	89	87¼
S. Port. Cem. 'A'	50	42	42	42
Univ. Cons. Oil	4,300	195	200	190
Virden Packing	325	14	16	14
Waialua Agricul.	87	57	57	57
W. Coast Life In.	225	6⅝	6⅝	6½

DRIED FRUITS

NEW YORK, Sept 23. (AP)—Evaporated apples steady; choice 13¾@14; fancy, 15¼@15½.

Prunes steady; California, 8½@13½; Oregon, 11@15½.

Apricots steady; standard, 15@16½; choice, 17½@19; extra choice, 21@24.

Peaches steady; standard, 15; choice, 16 extra choice, 16@16½.

Raisins steady; loose muscatels, 5½@8; choice to fancy seeded, 6½@8¼; seedless, 6½@9½.

Hops steady; State, 1928, 18@22; 1927, nominal; Pacific Coast, 1928, 16@21; 1927, 15@16.

MARKET AVERAGES

NEW YORK, Sept. 23. (Exclusive) Today's stock range, as compiled by the New York Times:

	High.	Low.	Last.
25 railroads	152.76	151.00	151.63
25 industrials	458.30	448.69	451.56
50 stocks	305.53	299.84	301.59

NET CHANGE

25 railroads	— .25
25 industrials	—3.81
50 stocks	—2.03

BONDS

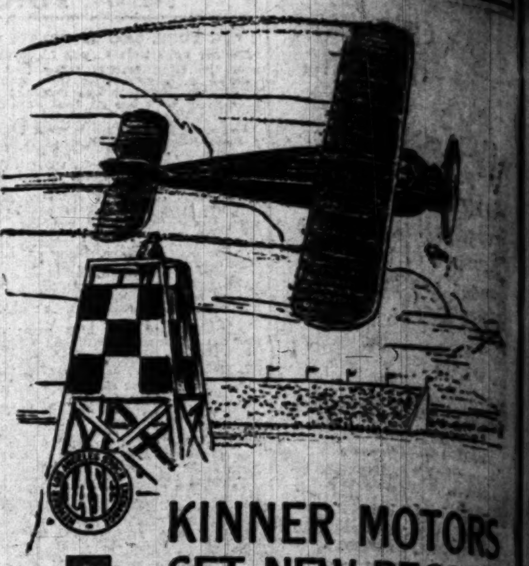

KINNER MOTORS SET NEW RECORD

In Great Cleveland Races

Records achieved by Kinner motors at the recent Cleveland Air Races, when six winning places were scored, was one of the features of this great aeronautical event.

The performance of Kinner-powered planes, in competitive contests and in everyday service, is establishing the Kinner Airplane & Motor Corporation in an increasingly dominant position in the aircraft industry.

W. SEVENTH ST. FLOWER STREET

Latest market information on the stock of the Kinner Airplane & Motor Corporation, listed on the Los Angeles Curb Exchange, gladly furnished on request.

BAYLY BROTHERS Inc.
ESTABLISHED 1912
Second Floor · Roosevelt Building
Seventh and Flower
Telephone TRinity 6681—Los Angeles
HAROLD BAYLY
R. D. BAYLY
S. J. BELL

PEOPLES LIGHT AND POWER SYSTEM

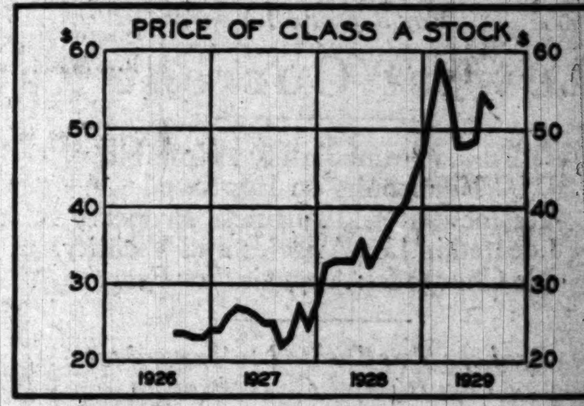

125% Price Advance in 3 years in Class A Stock

SUBSTANTIAL profit to holders of Peoples Light and Power Corporation Class A Common Stock has resulted from the steady market appreciation in this security during the last three years. In this period Peoples Light and Power Corporation Class A Common has increased in price approximately 125%. This *increased* value is the direct result of *increased* earnings making possible *increased* dividends.

During the present year, earnings of the company applicable to the Class A Stock, (see accompanying chart), have shown a remarkable growth month by month. This splendid showing is clearly indicative of still higher price levels for the Class A Common Stock.

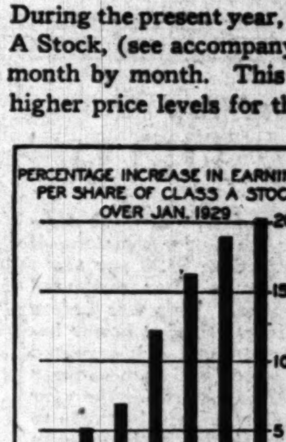

8% Stock Dividend Option Should Become Increasingly Valuable

Shareholders of Peoples Light and Power Corporation Class A Common have the option of receiving dividends at the rate of $2.40 per share in cash or 8% annually in stock. As this stock advances in price the stock dividends will be worth more on a cash basis and will show a proportionately higher return on the original investment.*

*Investors who hold Peoples Class A stock purchased at $35 per share in July, 1928 are receiving a return today equivalent to more than 12% on their investment.

Write for special folder showing the possibilities of Peoples Light and Power Corporation Class A Common Stock—listed on the New York Curb Exchange

Peoples Light and Power Corporation
(A Subsidiary of Tri-Utilities Corporation)
40 Exchange Place, New York

WE ARE PLEASED TO ANNOUNCE THAT
HERMAN BRIX
AND
DRURY N. FALK
HAVE JOINED OUR
BOND SALES DEPARTMENT
WM. CAVALIER & CO.
650 SOUTH SPRING STREET, TRINITY 4115
MEMBERS
NEW YORK STOCK EXCHANGE
LOS ANGELES STOCK EXCHANGE
SAN FRANCISCO STOCK EXCHANGE
NEW YORK CURB EXCHANGE
(ASSOCIATE)
SEPTEMBER 24, 1929

John S. Mitchell & Co.

Let us tell you about the Common Stock we are offering in an important unit in one of California's largest industries. The business has operated profitably for 30 years.

Send the Coupon

JOHN S. MITCHELL & CO.
Investment Securities
702 Security Bldg., Los Angeles
MUtual 1181

Gentlemen:—Please send me complete details on the issue of Common Stock you are offering in a California Company.

Name
Street
City

An Option

[to] purchase at $29.00 [wh]at is worth $45.00

[W]E OFFER the 6% Preferred Stock of the Star[...] Corporation—one of the [...] construction and real [...] holding companies in the [...]—priced at $51.00 per [share], only one point above par. [...] each share held, holders may [pur]chase at $29.00 after April [...] 1930, one share of Com[mon] which is now selling on the [New] York Curb Exchange at [...].00 per share.

We invite inquiries.

[Doug]las L. Skelly Co.
Incorporated
[...]1 Van Nuys Bldg.
Phone TR. 7111

[5]% & 6% LOANS

Now Available For
Business
and
[Res]idential Properties
in
Los Angeles
and
Adjacent Municipalities
Courtesy to Brokers

WINTER
[IN]VESTMENT COMPANY
[1]109 Van Nuys Bldg.
TR. 3071
Correspondent
[N]ew York Life Insurance Co.

A New Analysis of [...]MAN ICE CREAM COMPANY

Copy Available Upon Request

[...] GRANT COMPANY
[...] J. J. DORAN CO
[...] NAT'L BANK BLDG.
[TEL]EPHONE MUtual 5168

NEW YORK CURB STOCKS

NEW YORK, Sept. 23. (AP)—Highly irregular price movements characterized the trading in today's curb market, many stocks moving to new high levels for the year, while others were breaking into new low ground. Generally, the unexpected advance from 8 to 10 per cent in call money rates had a tendency to curb bullish enthusiasm. Particularly in view of the increasing number of cautionary advices from the leading commission houses.

Speculation for the advance was most pronounced in the public utility group. New high records for the year, or longer, were registered by nearly a score issues, including Arkansas Natural Gas, Associated Gas and Electric A, Central and Southwest States, Cities Service, Lone Star Gas, all of the Middle Western utility stocks, United Gas and United Gas Improvement. American and Foreign Power warrants and Northern States Power A broke sharply on a small turnover. Recent buying of these issues has been based on reports of further important merger and superpower developments before the end of the year.

Aviation shares were under pressure on selling inspired by disappointment over the volume of current sales. Dayton Airplane and Engine, which was marked up to a new high at 46⅞ last week, collapsed more than 27 points to 20 and rebounded to 29½ on what appeared to be the withdrawal of pool support. Consolidated Aircraft sold down 3 points to within a small fraction of the year's low and Alexander Industries dropped 1 to 7½, which contrasts with the year's high of 23.

Wide fluctuations featured the high priced group. Aluminum Company of America dropped 30 points to 410 as against a high of 539½ in August. Crocker Wheeler, which recently announced a stock split-up, ran up nearly 50 points to a new high at 749¾ but dropped nearly 20 points of its gain. Standard Screw dropped 12¾ points.

Electric Investors sold down nearly 8 points, but most of the other investment trust and trading corporation issues displayed a firmer undertone. Lehman Corporation advanced nearly 5 points to 127 but lost more than half of the advance. Blue Ridge issues closed fractionally higher although the preferred had established a new low in the early trading.

The closing price is omitted when same as the low, and both low and close when same as the high.

Stocks—	(Sales in Hundreds)	High	Low	Close
Aeronautical Indus.	3	21½	21⅛	21½
Aero Sup. B	3	17	16½	....
Aero Underwriters	1	32⅝	....	....
Agfa Ansco	7	33½	33⅛	33¼
Ainsworth Mfg.	3	47	46	46¼
Alexander Indust.	3	8	7½	....
Allied Aviation	1	12⅛	....	....
Allied Mot. Ind.	3	45	....	....
Allied P.&L.	25	83¼	80⅝	82⅝
Do. pfd.	1	43½	....	....
Do. 1st pfd.	1	79⅝	....	....
Al. Chalm.	9	75⅞	74½	....
Allison Drug B	1	1⅛	....	....
Alpha Port. Cem.	3	33⅛	33¼	33⅛
Aluminum Co. Am.	5	440	410	....
Aluminum Goods	3	29⅝	29⅛	....
Am. Arch.	3	37⅞	....	....
[illegible]	[illegible]	[illegible]	[illegible]	[illegible]
Nat. Pub. Serv. A	1	38⅞	....	....
Nat. Screen XD	1	25⅛	....	....
Nat. Tube	1	34⅝	....	....
Nat. Union Radio	4	37	35	....
Nehi Corp.	1	24½	....	....
Neisner Bros.	2	99⅛	99	99⅛
Nelson Crop. H	1	25	....	....
Newberry J. J.	2	91	....	....
New Eng. Power	3	105	100	105
Do. pfd. AS	10	85⅝	....	....
[illegible]	[illegible]	[illegible]	[illegible]	[illegible]

Foreign and domestic bonds:

Bonds—	(Sales in $1000)	High	Low	Close
[illegible]	[illegible]	[illegible]	[illegible]	[illegible]

Stock sales today, 1,716,100 shares.
Stock sales year ago, 475,800 shares.
Bond sales today, $1,813,000.
Bond sales year ago, $2,175,000.

AS—Actual sales. XD—Ex-dividend.

WEEKLY BANK CLEARINGS

Weekly bank clearings as reported to the California State Chamber of Commerce by the several clearinghouse cities for the week ending the 19th inst., showing increases and decreases as compared to the corresponding week last year.

City	1929	1928	Change	
Los Angeles	$239,617,000	$243,805,000	$ 4,188,000	Dec.
San Francisco	213,900,000	260,400,000	46,500,000	Dec.
Oakland	x	22,973,500	......	
Sacramento	12,892,889	12,502,360	390,529	Inc.
Long Beach	8,819,172	8,835,981	16,809	Dec.
Pasadena	6,709,115	7,437,573	728,458	Dec.
San Diego	6,698,530	5,663,343	1,035,187	Inc.
Fresno	5,464,084	5,808,533	344,449	Dec.
San Jose	4,724,491	3,687,538	1,036,953	Inc.
Stockton	2,792,200	2,946,100	153,900	Dec.
Glendale‡	2,534,290	2,211,109	323,181	Inc.
Santa Monica Bay District	2,472,758	2,415,974	56,784	Inc.
Palo Alto‡	1,728,953	1,931,405	202,452	Dec.
San Bernardino*	1,485,678	....	....	
Bakersfield	1,381,063	1,244,711	136,352	Inc.
Modesto	1,150,710	1,225,146	74,436	Dec.
Riverside	1,093,981	1,048,543	45,438	Inc.
Whittier‡	799,902	793,326	6,576	Inc.
Petaluma	755,368	549,370	205,998	Inc.
Santa Rosa	644,312	700,652	56,340	Dec.

x—Not reported.
*—Comparable figures for 1928 not available.
‡—Week ending September 18, 1929.

Standard of New Jersey

WHY HAS IT advanced? How are their earnings? Will the stock go higher?

Standard Oil of New Jersey occupies a commanding position in the petroleum industry. What's ahead for them now?

It places you under no obligation to secure complete information. Call, phone or

MAIL THIS COUPON

CITY BOND & FINANCE CO.
Gentlemen: Please send me details of your Investment Counsel Service and particulars about the Standard Oil of New Jersey.
Name
Address
City T924

City Bond & Finance Co.
Capital and Surplus $650,000
650 SOUTH SPRING STREET
LOS ANGELES—TRINITY 3801

CLEARINGS. MONEY

Clearings yesterday were $31,242,875.33, a decrease of $306,089.40 from corresponding day last year.

CLEARINGS

1929.	1928.	1927.
Monday—		
$31,242,875.33	$31,548,964.73	$25,395,714.30

BANK DEBITS

Saturday $48,643,002.00

SAN FRANCISCO CLEARINGS

SAN FRANCISCO, Sept. 23. (AP)—Bank clearings, $35,100,000.

FOREIGN EXCHANGES

Selling prices for drafts of substantial amounts furnished by Farmers' and Merchants' National Bank.

England, per pound	4.85
France, per 100 francs	3.92¼
Germany, per 100 reichmarks	23.84
Belgium, per 100 belga	13.93
Italy, per 100 lire	5.24
Czecho-Slovakia, per 100 kronen	2.97
Denmark, per 100 kroner	26.65
Finland, per 100 finmarks	2.53
Greece, per 100 drachmas	1.30½
Holland, per 100 guilders	40.13
Jugo-Slavia, per 100 dinars	1.77
Norway, per 100 kroner	26.65
Rumania, per 100 lei	.61
Spain, per 100 pesetas	14.82
Sweden, per 100 kroner	26.80
Switzerland, per 100 francs	19.30
Hongkong, per 100 local currency	47.85

NEW YORK RATES

NEW YORK, Sept. 23. (AP)—Foreign exchanges steady; quotations, Great Britain in dollars, others in cents:

Great Britain, demand, 4.84 5-16; cables, 4.84 13-16; 60-day bills on banks, 4.79 7-16.

France, demand, 3.91 3-16; cables, 3.91 7-16.

Italy, demand, 5.23¾; cables, 5.23¼.

Demand—Belgium, 13.88; Germany, 23.78½; Holland, 40.07; Norway, 26.61; Sweden, 26.76; Denmark, 26.60½; Switzerland, 19.26; Spain, 14.76; Greece, 1.29⅛; Poland, 11.20; Czecho-Slovakia, 2.96; Jugo-Slavia, 1.75⅝; Austria, 14.07; Rumania, .59½; Argentina, 41.95; Brazil, 11.86; Tokio, 47.85; Shanghai, 55.70; Montreal, 99.00.

CALL MONEY

NEW YORK, Sept. 23.—Call money firmer; high, 10; low, 8; ruling rate, 8; close, 10; time loans, steady; 30 days, 9; 60-90 days, 9; 4-6 months, 9.

Prime commercial paper, 6@6¼. Bankers' acceptances, steady; 30 days, 5⅛@5⅛; 60-90 days, 5¼@5⅛; 4 months, 5⅜@5¼; 5-6 months, 5⅜@5⅛.

BAR SILVER

NEW YORK, Sept. 23.—Bar silver, 50½; Mexican dollars, 37⅞.

LONDON, Sept. 23.—Bar silver, 23 7-16d per ounce. Money, 4 per cent.

Discount rates, short bills, 5¼@5⅜ per cent; three months, 5½ per cent.

SALT LAKE MINES

SALT LAKE CITY, Sept. 23. (Exclusive) Afton, 30; Alta Con., 3; Alta Merger, 3; Alta Mich., 40; Alta Tun., 2½; Amal. Gold, 15; Am. Exploration, 31; Big Hill, 60; Bingham Metals, 6½; Black Metals, 5; Bonanza Mining, 4; Bullion, 2½; Cardiff, 25; Cedar Talis, 2; Cent. Eureka, 2; Chief Con., 2.30; Colo. Con., 11; Columbus Rexall, 3; Combined Metals, 16; Croff, 3; Crown Point, 11; Daly, 40; Dix. Butte, 1.05; Dragon, 8; E. Crown Point, 4¼; East Standard, 1¾; E. Tin Coal, 35; E. Tin Con., 60; Emma Silver, 1; Empire Mines, 25; Eureka Bullion, 93; Eureka Lily, 1.25; Eureka Mines, 3½; Galena, ½; Howell, 9; Iron King, 70; Kennebec, 18; Keystone, 38; Lehi Tintic, 14; Magnolia Lead, 12; Mammoth, 1.35; Mason Valley, 1.50; Mich. Utah, 3; Miller Hill, 1½; Missouri Monarch, 29; Monarch Lead, 2.40; Mt. View, 3; Nat. Treas., 4; New Quincy, 2.20; North Lily, 5.25; North Standard, 8¾; Opohongo, 6; Park Bingham, 6; Park King, 13; Park Utah, 4.25; Plumbic Mines, 15; Plutus, 90; Price Mining, 1½; Prince Con., 2; Provo, 85; Rico Arg., 31; S. K. Coal, 12.50; Silver Shield, 20; Silver Standard, 4½; So. Standard, 23; Standard Lily Ex., 20; Tar Baby, 6; Tintic Giant, 15; Tintic Lead, 2.12½; Tintic Southern 1½; Tintic Standard, 12.87½; Utah Con., 3; Walker Mining, 6.00; West Toledo, 3½; Zuma, 9¾.

METAL MARKETS

CLEVELAND, Sept. 23. (Exclusive)—Daily Metal Trade today says: With pig iron smelter requirements through the balance of this year covered, purchasing in the St. Louis district has tapered off. Shipments are unusually heavy on contracts, however, and indications point to continued active movement. Incoming business in rail steel bars is keeping steel rail mills operating full double turn in the Chicago district. Stocks of steel rail fence posts are being built up.

Metal and furniture interests are moderately heavy buyers of rail steel bars. Bar iron back logs are light, but the mills are kept operating at a fair rate.

METAL PRICES

NEW YORK, Sept. 23. (AP)—Copper, steady; electrolytic, spot and future, 18.

Iron, steady; No. 2, f.o.b. Eastern Pennsylvania, 20.50@21.50; Buffalo, 17.50@18.50; Alabama, 13.00@14.50.

Tin, easy; spot, 45.37; future, 46.12.

Lead, steady; spot, New York, 6.90; East St. Louis, 6.70@6.75.

Zinc, steady; East St. Louis, spot and future, 6.80.

Antimony, 8.75.

Quicksilver, 124.00.

CHEESE PRICES

No. 1—New York Flats	.34
No. 2—New York Twins	.34
No. 3—New York Cheddars	.34
No. 4—Wisconsin Twins	.28½
No. 5—Wisconsin Daisies	.28
No. 6—Wisconsin Horns	.28
No. 7—Wisconsin Sandwich Prints	.29
No. 8—Wisconsin Cream Brick	.29
No. 9—Tillamook Triplets	.23
No. 10—Tillamook Horns	.29
No. 11—Tillamook Sandwich Prints	.30
No. 12—Western Triplets	.23
No. 13—Western Horns	.24
No. 14—Western Sandwich Prints	.24½
No. 15—California Flats	.24
No. 16—Caso's Full Cream Jack	.26½
No. 17—Caso's Half Skimmed Jack	.21½
No. 20—Old Block Swiss	.33

MEETING A VITAL TRAVEL NEED

Pickwick Nitecoach has been developed by Pickwick officials to meet the vital need for a motor stage sleeping car on night runs and for transcontinental run.

The immediate public acclaim of the Nitecoach and its popularity on the Los Angeles to San Francisco run establish the essential place which it will fill in the travel fields.

Profit possibilities in Pickwick Nitecoach securities are discussed in an interesting circular just issued. Call, phone or write for a copy.

Securities Department
Pickwick Nitecoach Corporation, Ltd.
624 I. N. Van Nuys Bldg. - FAber 2306
Los Angeles, California

Are You Interested In AVIATION STOCKS ?

Then ask for letter F—64

Tells You WHY Aviation Stocks have declined so severely in price

NOW!

is buying time in the GOOD Aviation issues. Same letter also gives you selected list.

There Are a Number of Advantages for YOU on the

VROOM 20-PAYMENT PLAN

Over ALL Other Partial Payment Plans
Folder "T" Tells You—WHY?

"Let's Talk It Over?"

REMEMBER—
No salesmen or phone calls to annoy you

OLIVER E. VROOM & CO.
Fidelity Building VAndike 5831
548 S. Spring St. TUcker 4845

LOS ANGELES—
The World's Aviation Capital!

Intercoast Trading Company

(Organized by Transamerica)

THIS newest of Giannini-group financial institutions is getting ready to operate.

It will begin business with no debts, has no organization expense, no options have been granted on present or future stock issues and it has no management fees.

It has more than $32,000,000 cash capital, equal to a book-value of more than $18 a share.

Company is headed by impressive group of officers and directors noted for successful management and operation of Bancitaly Corporation, Transamerica and associated activities.

Pacific Coast security markets, where Intercoast will primarily operate, offer unlimited possibilities for [...] under time-tested Giannini management.

We unhesitatingly recommend this stock both for [permanent] investment and for the substantial market [appreciation] we believe it will have when operations [are] under way.

Detailed Circular on Request

LEIB, KEYSTON & CO.

MEMBERS
LOS ANGELES STOCK EXCHANGE
SAN FRANCISCO STOCK EXCHANGE
FAber 4161
Ground Floor Pacific Mutual Building
Los Angeles

BLYTH & CO.

Members New York and Chicago Stock Exchanges
Fifth Floor
215 West Sixth Street, Los Angeles
Telephone MUtual 7171

[Com]plete Board Room and Statistical Service
[Di]rect Private Wires to Principal Markets

Wyckoff Advisory Bureau, Inc.

Wall Street Services

827 A. G. Bartlett Building,
Los Angeles, California.

Head Office—Spring Street at Fifth

Save...with a Purpose

COUNT yourself blest if you are one of those who save, instinctively, against the "rainy day" so unreal to most people.

But let no lack of natural thrift delude your judgment, nor break down your will power. Save!

Set yourself a purpose in saving, if you must, but save. Save to buy some desired luxury; to meet an obligation that you know must some day be discharged; to buy a home, a sound bond—but save.

The time tried, reliable savings account is the great encourager of thrift.

At any of our 31 offices our officers will welcome opportunity to help you start on the road to independence.

CITIZENS NATIONAL TRUST & SAVINGS BANK
LOS ANGELES
31 BANKING OFFICES THROUGHOUT LOS ANGELES

Complete New York Stock Exchange Report

NEW YORK, Sept. 23. (AP)—Following is the complete closing list of today's transactions in stocks on the New York Stock Exchange:

—1929— High.	Low.	Div.	Stocks—	Sales.	High.	Low.	Last.	Net change.	Closing bid.
57⅞	36⅛	....	Abitibi Pow. & Paper	1,300	51½	50½	51	....	51
112	106	7	Abraham & Straus pfd	10	106½	106½	106½	....	106½
750	289	6	Adams Express	1,800	591½	530	590	+10	580
38½	27⅝	2	Adams Millis	100	30⅛	30⅛	30⅛	+ ⅛	30
104⅞	17½	....	Advance Rumley	2,000	17½	15	15½	—2	15
119	37	....	Do. pfd	600	37	35	35	—2	35
4⅞	1½	....	Ahumada Lead	1,000	1⅝	1½	1½	— ⅛	1½
217⅞	95⅛	3	Air Reduction	1,900	214⅞	210¼	211⅜	—1⅛	211
46⅞	34	2½	Airway El. App.	800	37⅞	37⅞	37⅞	— ⅛	37⅞
11⅛	4	....	Ajax Rubber	2,100	4	3⅞	4	....	3⅞
10⅛	3⅝	....	Alaska Juneau	3,300	7½	7¼	7½	+ ½	7½
25	12	....	Albany P. Wrap. Paper	100	18	18	18	....	17
56½	27⅞	....	Alleghany	119,300	54⅝	52⅛	52⅜	+1½	52¾
119⅞	99⅛	5½	Do. pfd	4,300	115¼	114⅛	114⅛	— ⅜	114⅛
119⅞	100⅞	5½	Do. pfd Rcts.	200	114¾	114¼	114¾	+ ½	114⅛
[illegible]	[illegible]	[illegible]	[illegible]	[illegible]	[illegible]	[illegible]	[illegible]	[illegible]	[illegible]
....	....	....	Celotex Co.	400	59	58½	58½	— ⅝	58
98½	85	7	Celotex Co. pfd	100	85	85	85	—5	84¼
48⅞	20	1½	Central Aguirre	300	32¼	31⅛	31⅛	— ⅜	32
59	46½	2	Central Alloy Steel	4,900	54⅞	53¼	54⅝	+1⅛	54⅛
....	....	....	Cent. Elec. 5½s '49	13,600	99⅞	99½	99⅞	....	....
120	88¾	6	Cerro de Pasco	1,200	96⅞	95½	95½	—1½	95½
31½	13⅝	....	Certain-teed	1,300	27¼	27	27¼	+ ⅜	27¼
....	....	....	Checker Cab Mfg.	6,200	79⅞	76½	76⅝	—1	76⅝
279⅞	195	10	Chesapeake & Ohio	500	264½	264	264	—1⅝	264
112	78⅛	3	Chesapeake Corp.	1,900	84	82⅝	82⅝	— ⅝	83
19⅝	6	....	Chic. & Alton	100	6⅝	6⅝	6⅝	....	6
25⅛	4	....	Do. pfd	400	9	8⅝	9	+ ¼	9
22⅞	12⅝	....	Chic. Gt. Western	500	17	16½	16½	— ¾	16½
63⅞	38	....	Chic. Gt. Western pfd	400	54¼	54	54	— ⅝	53½
44⅝	27⅞	....	C. M. St. P. & Pac.	1,200	40	39¼	39⅝	+ ⅛	39⅝
68⅞	40⅞	....	Do. pfd	3,600	64⅛	63⅛	63⅝	— ½	63⅝
108½	80¼	4	Chicago & N. W.	8,800	100⅛	99½	99⅝	— ⅝	99⅝
....	....	....	C. N. W. 4¾s '49	10,000	100½	100	100	....	....
47½	29⅝	....	Chic. Pneu. Tool	2,500	46⅛	44	44	—2⅛	44
61⅞	48⅞	3½	Do. pfd new	1,100	59⅝	58⅝	58⅞	+ ¼	59
143½	115	7	C. R. I. & P.	700	137	135	137	....	136
106⅞	98½	6	Do. 6s pfd	100	99⅝	99⅝	99⅝	— ¾	99⅝
50	35½	3	Chickasha Cot. Oil	200	36⅞	36½	36½	— ¼	36½
74⅞	44⅞	2.40	Childs Company	900	71¼	70	70⅞	+ ⅜	70
135	61⅞	3	Chrysler	77,400	65½	61½	62½	—3	62
62¾	49	3.60	City Ice & Fuel	900	58½	58	58	....	57
27	18¾	1	City Stores new	600	19⅞	19⅛	19⅛	— ⅜	19⅛
72⅞	42⅞	5	Cluett Peabody	2,000	43	41	41⅛	—2⅞	41
119	100	7	Do. pfd	20	100	100	100	—2¼	100
154½	120⅞	4	Coca Cola	1,100	148⅝	147	148⅝	+1⅝	148⅝
50	46⅛	3	Coca Cola "A"	300	47⅞	47⅞	47⅞	....	47½
72	35	....	Collins & Aikman	100	36¾	36¾	36¾	— ¼	....
103	88	7	Do. pfd	16,900	9	8⅝	8⅞	....	....
78⅛	56	....	Colorado Fuel & Iron	98,400	68⅛	62½	67⅞	+5⅞	67¾
133⅞	58½	2	Colum. Gas & El.	53,600	134¼	127	130⅞	—2⅞	130½
117	103⅞	6	Do. pfd "A"	500	109	108¾	109	+ ⅛	108⅝
....	....	5	Do. pfd "B"	200	91½	91½	91½	+ ½	91⅝
88⅞	55¾	29.1c	Columbia Graphophone	27,900	62⅞	61⅛	62	— ½	62
70⅞	61	....	Do. full pd.	300	61⅛	61⅛	61⅛	—1⅞	61⅛
257½	127¼	4⅝b	Columbian Carbon	6,300	257½	235	254	+20	251
64⅝	43	2	Commercial Credit	8,400	52	50	50⅛	—1⅞	50⅛
....	....	6	Com'l Credit "A"	4,100	50¼	50	50	....	50
....	....	8½	Do. pfd.	20	26¼	26¼	26¼	....	26½

—1929— High.	Low.	Div.	Stocks—	Sales.	High.	Low.	Last.	Net change.	Closing bid.
212½	131½	4a	Com'l Investment Trust	[illegible]	[illegible]	[illegible]	[illegible]	[illegible]	[illegible]
69	27⅝	....	Do. war.	[illegible]	[illegible]	[illegible]	[illegible]	[illegible]	[illegible]
99	91	6½	Do. 6½s pfd	[illegible]	[illegible]	[illegible]	[illegible]	[illegible]	[illegible]
700	235	8a	Commercial Solvents	[illegible]	[illegible]	[illegible]	[illegible]	[illegible]	[illegible]
93	53	2	Conde Nast Pub.	[illegible]	[illegible]	[illegible]	[illegible]	[illegible]	[illegible]
35⅝	19½	....	Congoleum Nairn	[illegible]	[illegible]	[illegible]	[illegible]	[illegible]	[illegible]
92⅞	67	5¼b	Congress Cigar	[illegible]	[illegible]	[illegible]	[illegible]	[illegible]	[illegible]
[illegible]	[illegible]	[illegible]	[illegible]	[illegible]	[illegible]	[illegible]	[illegible]	[illegible]	[illegible]
51	34	2½	Holland Furnace	200	39⅛	39⅛	39⅛	— ½	39⅛
24⅞	13½	....	Hollander	100	19	18	19	+ ½	19
93	72¼	7b	Homestake Mining	100	87	87	87	—1	84⅛
52⅞	39	1½	Houdaille-Hershey "B"	2,400	47½	47	47	....	46½
52⅞	47	3	Household Finance pfd.	100	52¼	52¼	52¼	+ ¼	52
79½	62	4b	Household Prod.	1,600	68⅛	67	67⅞	+ ⅝	67¼
109	68½	....	Houston Oil	3,700	82⅞	76⅝	82¼	+5⅛	82
82⅛	56⅛	4½b	Howe Sound Co.	1,400	65⅛	64	65⅛	+2⅛	64⅛
58⅞	34½	2½	Hudson & Manhattan	7,400	56⅞	52⅛	55	+1⅝	54⅞
98⅞	75⅛	5	Hudson Motor Car	9,200	82¼	80¼	80½	—1⅝	80½
82	39½	2a	Hupp Motor Car	5,200	44½	42⅞	42⅞	—1	42⅞
153½	133½	7	Illinois Central	300	142¼	142½	142½	+1⅞	143
39⅛	29⅛	2	Independent Oil & Gas.	2,500	31⅝	31⅛	31⅝	— ⅝	31¼
32½	9⅞	....	Indian Motorcycle	400	9⅞	9⅞	9⅞	— ½	9⅞
53	20	....	Indian Refining	16,900	45⅝	42⅛	42½	—2⅛	43
51¼	28	....	Do. Ctfs.	4,800	43⅜	42⅛	43	—2⅛	42
113	78½	3½	Inland Steel	1,600	102	100¼	100¼	+ ¼	100¼
66⅞	38¾	4	Inspiration Copper	2,500	45⅝	43⅞	44¼	+ ¼	44½
58⅞	19⅝	....	Interboro Rapid Trans.	1,400	29⅛	28⅝	29	....	28
14⅛	8⅛	....	Intercon. Rubber	200	9	9	9	....	9
17⅞	6½	....	Int'l Agricul.	900	7	6⅝	6⅞	....	6⅝
88½	53½	7	Int'l Agri. pr. pfd.	100	56	56	56	+ ½	56
102⅞	66¼	4	Int'l Cement	200	69	69	69	—1⅛	69
103½	54½	2	Int'l Combustion Eng.	19,400	69½	66⅛	67	—3	67
....	....	7	Int'l Dept. Store pfd.	40	84	84	84	....	81½
142	92	2½	Int'l Harvester	3,900	129¼	125¼	125⅝	—2⅝	125¼
145	137	7	Do. pfd.	200	139⅝	139⅝	139⅝	— ¼	138⅝
58	47½	2	Inter. Hydro Electric	27,600	57½	55	57½	+2⅛	57⅝
102½	65¼	3.20	Int'l Match pte. pfd.	1,200	82	81	82	....	81
....	....	....	Int'l Mer. Mar. ctfs.	3,100	33	32	32⅞	—1¼	32½
72⅞	40½	1	Int'l Nickel, Canada	60,000	58⅝	57⅛	57⅛	+ ½	57⅝
37½	25	2.40	Int'l Paper & P. "A"	300	34⅛	34⅛	34⅛	+ ⅛	34
19⅞	16⅝	....	Do. "C"	1,900	19	18⅛	18⅝	— ⅝	18½
63	43⅞	2½	Int'l Print. Ink.	400	61¾	61	61	—1	60½
....	....	....	Int'l Print. Ink pfd.	10	98	98	98	— ⅝	98
80¼	69½	5	Int'l Ry. Cen. Am. pfd.	30	73½	73½	73½	....	73½
....	....	2½	Int'l Shoe	400	77	76½	76½	....	76
149⅞	78	2	Int'l Tel. & Tel.	25,900	133¼	131⅛	132	—1	132
93½	57	2	Interstate Dept. Stores.	x400	58	57⅞	57⅞	—1¼	57¼
150	127¼	7	Do. pfd.	10	105	105	105	....	100¼
38⅞	29	1½b	Intertype	400	35¼	35	35	+1	34½
....	....	2	Investors Equity	1,200	62	62	62	— ⅝	61
69	49⅞	4	Island Creek Coal	200	51½	51	51½	+ ½	50

—1929— High.	Low.	Div.	Stocks—	Sales.	High.	Low.	Last.	Net change.	Closing bid.
[illegible]	[illegible]	[illegible]	[illegible]	[illegible]	[illegible]	[illegible]	[illegible]	[illegible]	[illegible]
47⅞	34½	3.89	Patino Mines & Ent.	1,900	39½	38⅞	39½	+ ⅝	39
60⅞	38	....	Penick & Ford	2,600	57⅞	55⅝	57⅞	— ⅝	57
12	5½	....	Penn. Coal & Coke.	300	11½	11½	11½	+ ½	11½
27	8⅞	....	Penn. Dixie Cement	300	9	9	9	— ⅝	9
94	40½	7	Do. pfd. "A"	100	41	41	41	—3	40⅛
110	72½	4	Pennsylvania Railroad.	12,000	102⅝	101½	102⅝	+ ⅝	102⅞
403½	208	8	People's Gas, Chicago	2,500	383	370	378	+9	377½
260	148	8b	Pere Marquette	400	231	221	231	+6	230
97⅞	92	5	Pere Marquette pfd.	100	96⅝	96½	96½	— ½	96⅛
45½	25⅛	1½	Pet Milk	200	29⅝	29⅝	29⅝	— ⅛	29⅝
79⅞	56⅛	3	Phelps Dodge	2,300	65	63	63	— ⅞	63
54	50⅝	3	Philadelphia Co. 6s pfd.	200	52⅛	52⅛	52⅛	+ ⅝	51½
34	17⅝	....	Phila. Rdg. Coal & Iron	13,100	29⅞	27½	28½	— ½	28⅝
23¼	9⅞	1	Phillip Morris	1,200	10¼	10	10	....	9⅞
73	38	3	Phillips Jones	100	38	38	38	....	....
47	35	1½	Phillips Petroleum	4,000	37⅝	36⅞	37	— ⅝	36⅞
100	91¼	7	Phoenix Hos. pfd.	70	91½	91½	91½	....	91½
37⅞	27½	....	Pierce Arrow "A"	900	32	31⅛	31⅛	....	31⅛
3⅝	1½	....	Pierce Oil	300	1⅞	1⅝	1⅝	....	1⅝
51½	30	....	Pierce Oil pfd.	200	37	37	37	+2	36
5⅞	3½	....	Pierce Petroleum	1,200	4	3⅞	4	....	3⅞
62⅞	39½	3	Pillsbury Flour	800	49⅝	48⅝	48⅝	— ½	48½
68	50½	2.88	Pirelli	1,200	61½	60½	61	— ⅝	60⅝
....	....	1.40	Pitts. Screw & Bolt	300	24⅞	24⅞	24⅞	....	24⅝
101¼	92¼	7	Pittsburg Steel pfd.	30	101¼	101⅛	101⅛	....	101
79	52½	....	Pitts. Term. Coal pfd.	10	55	55	55	....	55
148⅞	125⅝	6	Pitts. & West Va. Ry.	400	142¼	141	141½	+1	138
43⅞	26	2b	Poor & Co.	600	36⅞	36⅛	36⅛	+ ½	36
95⅞	74¼	7	Porto R.-Am. Tob. "A"	100	74¼	74¼	74¼	—1½	74¼
50⅞	27	....	Do. "B"	500	27	27	27	—2⅞	25⅞
105	101	7	Postal Tel. & Cab. 7s pfd.	200	101⅝	101½	101⅝	—1	101½
65⅞	50½	2¼b	Prairie Oil & Gas	1,800	55⅝	55	55⅝	+ ⅝	55
65	54¾	4b	Prairie Pipe Line	600	61⅞	61	61⅞	— ½	61
25⅞	15	....	Pressed Steel Car	400	17	16⅝	16⅝	— ⅝	16⅝
....	....	2	Procter & Gamble	1,800	88½	87⅞	87⅞	— ⅞	87½
25⅞	11½	....	Producers & Refiners	200	14	14	14	+ ⅝	13½
82⅞	44½	4b	Prophylactic Brush	70	44½	44½	44⅛	....	42
137⅞	75	2.60	Pub. Serv. Corp., N. J.	72,400	137⅞	132½	133	—3⅝	133
108⅛	103½	6	Do. 6s pfd.	200	106⅝	106⅝	106⅝	....	106⅝
100½	105	6	Pub. Ser. El. & Gas. pf.	1,000	106⅝	106½	106½	— ½	106½
96¼	74⅝	4	Pullman, new	16,600	93⅝	90	91½	+1⅝	91½
30⅞	23¼	1½	Pure Oil	5,800	26½	26¼	26⅝	....	26⅝
116	110	8	Do. pfd.	10	111	111	111	— ½	111
148⅝	100⅞	4	Purity Bakeries	2,300	143⅞	141½	143⅞	+ ⅛	143⅛

—1929— High.	Low.	Div.	Stocks—	Sales.
[illegible]	[illegible]	[illegible]	[illegible]	[illegible]
54	32¼	....	Western Maryland	1,800
53½	38½	....	Do. 2nd pfd.	100
67⅞	50	....	Western Pacific pfd.	100
110	101⅛	7	West. Penn. Elec. "A"	20
111¼	101⅛	7	West. Penn. El. 7s pfd.	50
102	93½	6	West. Penn. El. 6s pfd.	30
117	113	7	Do. 7s pfd.	30
238½	179⅝	8	Western Union Tel.	5,000
67¼	43¼	2	Westinghouse Air Brake	4,600
292⅞	137½	4	Westingh. Elec. & Mfg.	15,100
284	132	4	Do. 1st pfd.	10
64⅞	22	....	Weston El. Instrument	2,300
36⅞	32½	2	Do. "A"	x400
94⅛	49⅝	2	Westvaco Chlorine	200
....	....	....	Wextark Radio	800
38	30¼	2	White Eagle Oil	1,300
53½	38	1	White Motor	8,030
33⅞	28⅞	3⅝b	White Rk. Min. Spg. ctf.	2,180
106	12	....	White Sew. Machine	100
57⅞	41¼	4	Do. pfd.	100
29⅞	17	....	Wilcox Oil & Gas	900
62	34	2a	Wilcox Rich. "B"	1,000
35	19⅝	1.20	Willys-Overland	11,900
103	92	7	Do. pfd.	100
24	6	....	Wilson & Co.	1,000
27	15	....	Wilson "A"	100
102⅞	35	2.40	Woolworth	9,400
137⅞	43	....	Worthington P. & M.	1,400
100½	77¾	7	Do. pfd. "A"	200
90½	66	6	Do. pfd. "B"	200
88	61⅜	4	Yale & Towne Mfg.	1,200
51¼	30	....	Yellow Truck & Coach.	9,850
71⅞	52¼	3	Young (L. A.) S. & W.	700
175	105	5	Youngstn. Sh. & Tube	200
58⅞	41	2	Zenith Radio	700

x—Ex-dividend. xr—Ex-rights. a—Plus extras. b—Includes [illegible] stock. f—3½% quarterly in common stock. h—Paid so far this year. [illegible] stock. n—Payable 1-40 of a share in Class A stock quarterly.

Total sales—4,290,530 shares; previous day, [illegible]; week ago, [illegible]; year ago, 4,292,300; January 1 to date, 794,259,890; year ago, [illegible]; two years ago, 424,990,200.

MARKET HIT BY TIGHTER MONEY

(Continued from Fourteenth Page)

also sold at new low levels for the year.

Radio, which advanced to within a fraction of its high record of 114 3-4 less than two weeks ago, sold down to 89 1-4 and then rebounded to 90 3-8, off 5-8 net. American and Foreign Power dropped 8 points and rallied 1. Columbia Gas and Electric, North American, American Power and Light and Public Service of New Jersey also recorded substantial declines, although the last named touched a new high in the early trading. General Gas and Electric issues bounded upward to new high levels on the announcement of a 5-for-1 stock split-up.

RAILS IRREGULAR

Establishment of new high levels for the year by Atlantic, Gulf and West Indies, Best & Co., Columbian Carbon, Fox Film and Underwood Elliott Fisher was offset by the registering of new lows by Advance Rumley common and preferred, Armour of Delaware preferred, Celotex preferred, Cluett Peabody, Eastern Rolling Mills, B. F. Goodrich preferred, McLellan Stores, National Air Transport, Porto Rican Tobacco A, Standard Commercial Tobacco and White Sewing Machine preferred.

Railroad shares failed to make much response to the publication of additional favorable earnings statements, although "Soo" common was marked up more than 5 points to a new high at 60.

Spiegel May Stern responded to the announcement of the formation of a new subsidiary to handle household utilities by running up more than 3 points. Special buying also took place in Colorado Fuel, Eastman Kodak and Houston Oil.

Time money rates held firm at 9 per cent for all maturities. There were no changes in other monetary accommodations.

In the foreign-exchange market sterling cables advanced to $4.81 13-16, as against a ruling rate of around $4.84 5-8 last week, and Japanese yen moved up an additional 5 points to 47.85 cents.

The commodity markets showed few important changes. Wheat futures closed fractionally irregular. Cotton lost about 50 cents to $1 a bale and corn about 2 cents a bushel on forecasts of more favorable weather.

E. F. HUTTON & CO.
Members New York Stock Exchange
Ambassador Hotel 643 S. SPRING STREET 6619 Hollywood Blvd. 545 South Olive Street
Head Office—61 Broadway, New York
PASADENA SAN DIEGO SAN FRANCISCO OAKLAND DEL MONTE SAN JOSE SANTA BARBARA

LOGAN & BRYAN
636 SO. SPRING STREET BILTMORE HOTEL
MEMBERS NEW YORK STOCK EXCHANGE

Merrill, Lynch & Company
MEMBERS NEW YORK, CHICAGO, DETROIT, CLEVELAND STOCK EXCHANGE
411-414 I. N. VAN NUYS BLDG. Phone TRinity 0511

BANK STOCKS

NEW YORK, Sept. 23. (Exclusive)—Range of New York bank stock quotations follow:

	Bid.	Ask.
Bank of America	245	249
Bankers' Trust	248	252
Bank of Manhattan	1130	1150
Central Hanover	482	487
Chase National	272	275
Chatham Phenix	194	198
Chemical National	885	890
Corn Exchange	375	385
Empire Trust	615	625
No. new	124	139
Equitable Trust	727	735
Fifth-avenue Bank	3950	4100
First National	8300	8500
Hibernia Trust	232	239
Guaranty Trust	1180	1183
Irving Trust	91	94
Lawyers' Title Trust	340	350
Manufacturers' Trust	290	294
National City	481	435
New York Trust	460	....
Public National	285	290
Title Guaranty	178	184
CHICAGO BANKS		
Central Trust	685	703
Continental Illinois	957	971
First National	970	975
Foreman National	1240	1245
Harris Trust	1250	1260
N. B. of the Republic	1015	1025
Northern Trust	527	531
People's Trust	240	242
State Bank	1290	1205
Straus National	365	370
Union Bank	430	433

SUGAR MARKET

NEW YORK, Sept. 23 (AP)—Raw sugar 3.99, refined, 5.40.

Futures, sales, 26,900 tons. Closed: Sept. [illegible] Dec., 2.30; Jan., 2.26; March, 2.31; May 2.36; July, 2.42.

MANAGER LEAVES POST

Gordon A. Way, district manager of the California Manufacturers' Association, yesterday announced his resignation to become associated after October 1, next, with a national organization. He opened the Los Angeles office of the California Manufacturers' Association eight years ago and has been closely identified with manufacturing activities in Southern California.

TAKEN FROM LIST

Stocks of Continental Oil of Maine and International Projector Corporation will be removed from trading on the Los Angeles Curb Exchange, effective tomorrow. The Maine Corporation was absorbed by Continental of Delaware, while International Projector was taken over by General Theaters Equipment Corporation.

E. A. PIERCE & CO.
Home Office, 11 Wall Street, New York
515 West Sixth Street, Los Angeles
MUtual 4331
Maryland Hotel, Pasadena
WAkefield 6137

Walsh, O'Connor & Co.
Members
NEW YORK STOCK EXCHANGE
SAN FRANCISCO STOCK EXCHANGE
542 West Sixth Street
Los Angeles
SAN FRANCISCO OAKLAND

Russell, Miller & Co.
Members
New York Stock Exchange
New York Curb Exchange
Special Analysis
This Week
United Gas and Improvement
Copies on Request

UNLISTED DEPT.
Offers for sale
SUNSET-PACIFIC OIL
500 Shares .... .55
Western Auto Common $14.25
Bellview Oil 10.00
Twin Bells No. 3 .... 14.00
Commodore Pete. .... .70
Star Pete. 20.00
Buckeye Common .... .18

WANTED
SOUTHWEST TOOL
DURANT ACCEPTANCE CORP.
GUARDIAN INVESTMENT UNITS
PICKWICK 7% PFD.
WESTERN AUTO COMMON
SUNSET PACIFIC OIL
COMMODORE PETE.
TWIN BELLS NO. 1 & NO. 3
HOLLYWOOD DRY

"A Complete Brokerage Service"
Elkin-Lambert Co.
MEMBER
LOS ANGELES STOCK EXCHANGE
LOS ANGELES CURB EXCHANGE
915 L.A. STOCK EXCHANGE BLDG.
639 So. Spring St.
VAndike 1071

Wheat Futures Close Off on Bearish Mart

CHICAGO, Sept. 23. (AP)—Despite late suggestions of possibility of frost damage to crops in Argentina, wheat prices today had an irregular downward trend. Persistent heaping up of domestic stocks of wheat in sight did much to bullyrag purchasers. Word came also of timely rains helping more or less to relieve drought below the equator.

Closing quotations on wheat were unsettled, ranging from 1⅛c net decline to ⅜c advance. Corn closed ⅝@2¼c off, oats varying from ¼c setback to ⅛c gain, and provisions 15c to 1.00 down.

Nervousness prevailed in the wheat market today from start to finish, and price rallies failed to hold, although at times some good-sized buying orders appeared. It early became evident that another increase of the United States visible supply was probable, and this likelihood was afterward made a certainty by announcement that in the last week the domestic total stock of wheat had piled up to the extent of 2,789,000 bushels more, with the aggregate now 188,343,000 bushels. Meanwhile, advices were current that Rosario, Pampas, Cordoba and Santa Fe Provinces, Argentina, had received rain, and that Eastern Australia drought districts had also been somewhat dampened.

An additional handicap today to friends of higher prices for wheat was disconcerting action of the Liverpool wheat market, which closed 1¼@2d a bushel lower, whereas some advance had been looked for. Accompanying the downturn was a report from a leading British authority that no large buying of wheat for Europe was expected until after January 1, and that then the new Argetine crop would be available. It was also noted in this connection that the amount of wheat on ocean passage is now decidedly larger than a year ago, and that the great accumulation of wheat, not only in the United States, but elsewhere in the Northern Hemisphere, is making buyers indifferent for at least the time being.

Weakness of prices for September delivery of corn today contrasted sharply with firmness shown by the market for September delivery of oats. Excellent weather to mature corn was prevalent, and arrivals of corn in Chicago today were of much heavier volume than of late. Oats receipts were relatively small.

Provisions went lower as a result of scattered commission-house selling, which found support lacking from buyers.

RANGE OF PRICES

CHICAGO, Sept. 23. (Exclusive)—

Wheat—	Open.	High.	Low.	Close.
September ...	1.28⅝	1.29⅞	1.28	1.28¾
December	1.36	1.37¼	1.35	1.35½
May	1.46	1.47⅛	1.45	1.45¼
Corn—				
September ...	.99¾	1.00¼	.97¾	.97⅞
December	.96⅝	.97¼	.96	.96⅛
May	1.03⅝	1.04¼	1.02⅞	1.03¼
Oats—				
September ...	.50¼	.51	.50⅛	.50⅝
December	.53	.53⅝	.52⅝	.53
May	.57⅝	.57⅞	.57	.57⅜

WINNIPEG

Wheat—	Open.	High.	Low.	Close.
October	1.48⅝	1.49	1.46½	1.48⅝
December	1.48⅝	1.49¼	1.47½	1.47½
May	1.54¾	1.55¼	1.53⅝	1.53½
Oats—				
October	.68⅞	.69¾	.68¾	.69⅜
December	.69⅝	.70⅝	.69½	.70¼
May	.72⅝	.73¼	.72½	.72⅝

CHICAGO CASH GRAINS

Wheat steady to ½c lower; No. 4 red, 1.23; No. 3, 1.26¾; No. 2 yellow, hard, 1.26½@1.27; No. 4, 1.23.

Corn steady to 1¼c lower; No. 1 mixed, 98@99; No. 6, 96; No. 1 yellow, 92@99¼; No. 6, 96½@97½; No. 1 white, 98; No. 2, 98¼; sample grade, 94½.

Oats steady; No. 2 white, 48½@50; No. 4, 46@47; sample, 48.

NEW YORK GRAINS

NEW YORK, Sept. 23. (AP)—Wheat: Spot, easy; No. 1 northern spring, c.i.f. New York, 1.49⅝; No. 2 hard winter, f.o.b. New York, 1.35⅝; No. 2 mixed durum, do., 1.23⅝; No. 2 Manitoba, do., 1.56⅝.

Corn: Spot, easy; No. 2 yellow, c.i.f. New York, 1.13⅝; No. 3 yellow, do., 1.13⅝.

Oats: Spot, steady; No. 2 white, 60.

LOCAL GRAINS

All quotations nominal and subject to market fluctuations. Prices quoted are per cwt., field run, in carloads only.

Wheat—	
Milling	2.30@2.35
Feed	2.25@2.30
Corn—	
No. 2 yellow	2.20@2.25
No. 3 yellow	2.15@2.20
Barley—	
California, sacked	1.70@1.75
Milo maize—	
California, sacked	2.07½@2.12½
No. 2 eastern, bulk	2.05 @2.10
Kafir—	
No. 2 eastern, bulk	2.05@2.10
Mill feeds—	
White	1.65 @1.75
Red	1.57½@1.62½

CARLOAD ARRIVALS

Wheat, 42; barley, 21; corn, 18; oats, 2; milo, 1; flour, 9; bran, 1; cereal, 6; alfalfa meal, 2; seed, 4; beans, 4; rice, 2; cottonseed, 4; poultry feed, 1; peanuts, 1; coffee, 6. Total, 124. Hay, 8.)

Local hay quotations corrected weekly by Los Angeles Grain Exchange:

Imperial alfalfa (new,) f.o.b.	
Los Angeles	21.00@22.00
Oat hay	20.00@21.00
Barley hay (new)	16.00@17.00

PRODUCE MARKET

(United States Bureau of Markets)

Trading slower than usual for Monday morning, with a steady to weak market tone. Avocados dull, with liberal offerings of ripe stock. Beans weaker. Celery slightly lower. Corn about steady, with good stock scarce. Cucumbers in oversupply. Figs in heavy supply and lower. Grapes about steady. Lemons moving slowly. Lettuce firm. Loose oranges slightly firmer. Potatoes weaker. Sweet potatoes slightly weaker.

APPLES—Per pound, Watsonville, Bellflower, 3@3¼; Winter Banana, 4@4½; poorer, 3¼@3½; Atascadero, Delicious, medium size, 5; Sonoma county, Jonathans, 5½@6; Yucaipa, Delicious, 4@6; Idaho, Jonathans, best, 6; local, Jonathans, 4@5½. Per box, Washington, Winter Banana, C grade, 138s and larger, 1.75@1.90; 150s-163s, 1.65; Jonathans, C grade, 100s-163s, 2.50; Oak Glenn, Fall Pippin, combination extra fancy and fancy, 88s-113s, 2.75@3.00.

ARTICHOKES—Per box, San Luis Obispo county, 4-5 dozen, best, 4.00@4.50; poorer, 2.75@3.00.

AVOCADOS—Local, loose, pound, Taft, 30@35; ripe, 25; Sharpless, Dickinson, 30@35; Spinks, 25@30.

BANANAS—Per pound, mostly 5.

BEANS—Local, pound, Kentucky Wonder, best, 5@6; poorer, 2@4; green pod, 3@4; wax, 5@6; lima, 6@8; Carpinteria, bushel hampers, limas, 3.00.

ASPARAGUS—Local, pound, 15@22.

BLACKBERRIES — Watsonville, 12-cup trays, half-pints, mostly 1.00.

BROCCOLI—Local, Guadalupe, pound, 4@6.

BRUSSELS SPROUTS—Central Coast, pound, fair quality, 8@9; best, 10@12.

BUNCHED VEGETABLES — Local, per dozen bunches: Beets, 25@35; carrots, 30@30; parsley, 12½@15; Kohl-rabi, 30@35; radishes, small red, 15@20; King, 20@25; turnips, 30@40.

CABBAGE—Local, crates, best, 1.75@2.00; poorer, 75@1.25; Colma, crates, 2.25.

CANTALOUPES—Local, standard crates, H-Bs, Paul Rose, 24s-27s, 1.50@2.00; 36s, 75@1.00; few 1.25; 45s, 50@65; Williams, standard 45s, H-Bs, 1.75; jumbo 45s, 2.00; Turlock, Perfectos, standard 36s-45s, 1.00@1.50.

CAULIFLOWER—Local, field crates, 1.25@1.50; poorer, 50@1.00; Guadalupe, 2.00.

CELERY—Venice, crates, 4-4½ dozen, 1.50@1.75; few 2.00.

CHICORY—Local, crates, 75@85.

CRABAPPLES—Local, lugs, Siberian, 60@75.

CRANBERRIES — Cape Cod, ½-barrel crates, 7.75; ¼-barrel crates, 4.00.

CORN — Local, lugs, 60@75; few 85; poorer, 15@50.

CUCUMBERS—Santa Maria, lugs, 50@65; local, lugs, 40@60; few fancy, 75@85.

EGGPLANT—Local, pound, 2@2½.

FIGS—Local, pound, Brunswick, Mission, White Pacific, 3@5; poorer, 1½@2½.

GRAPES—Local, lugs, Tokay, 80@90; Muscat, 60@75; Malagas, 50@60. Per pound; Concords, Isabella, mostly 4. Per ton; Zinfandel, 40.00@50.00; San Joaquin Valley, pound, seedless, 2¼@2½; few high as 3; Dattier, Red Malaga, mostly 3; Ribier, 3½@4½; Cornichon, 3½@3.

GRAPEFRUIT—Local, boxes, fancy 64s, 8.75; 80s, 7.50; 100s, 5.75; market pack, 80s, 5.00@6.00; 100s, 4.00@5.00; 120s, 2.50@3.50.

LEMONS—Local, boxes, loose, culls and tree-ripe, large, 5.50@6.00; smaller, 4.00@4.50.

LETTUCE—Crates, Iceberg, Watsonville, Salinas, iced, 4 dozen, best, 3.00@3.25; 5 dozen, 2.75@3.00; poorer, soft, all sizes, 2.00@2.50; Guadalupe, iced, fair quality, soft, 4-5 dozen, 2.00@2.50; dry pack, 4 dozen, 1.75@2.25; few 2.50; soft, 1.00@1.50; 5 dozen, 1.25@1.75; few 2.00.

MELONS—Local, per ton, Persian, 25.00@30.00; Casabas, summer, 25.00@27.50; few 30.00. Crates, Honeydews, 12s-16s, 90@1.00; Japanese melons, 12s-16s, 1.00@1.25; Turlock, Honeydews, standard 6s-12s, 90@1.00; Casabas, 6s-8s, 1.00; Persians, standard 3s-6s, 1.00@1.25; few fancy, 1.50; Williams, Honeyballs, standard 45s, 2.00; Turlock, Casabas, per ton, Golden Beauty, 30.00.

NECTARINES—San Joaquin Valley, per pound, Stanwick, from cold storage, 5½@6.

OKRA—Local, Coachella Valley, pound, 5@8.

ONIONS—Street sales, local, lugs, White Globes, 70@80; Spanish, 40@50; sacked cwt., White Globe, mostly 2.50; Spanish, 1.40@1.50.

ONIONS—Green, local, crates, 2.75@3.00.

ORANGES — Local, boxes, Valencias, fancy 126s, 7.75@9.00; 150s, 7.00; 176s, 6.25@6.50; 200s, 5.25; 216s, 4.75; 252s, 3.50@3.75; 288s, 2.75@3.25; culls and standards, loose, large, 1.25@1.50; medium, 85@1.00; small, 60@75.

PEAS—Central Coast, pound, 10@12; few 13; poorer, 6@8.

PEACHES — Utah, bushel baskets, Elberta, 2in. min., 2.00@2.25; few 2.35; northern, pound, Salway, 2½@3½; few 4; Yucaipa, pound, Lovell, 3@3½; local, lugs, Salway, 50@60.

PEARS—Bartletts, pound, Lake county, mostly 6½; Atascadero, 3½@4½; Sacramento River, 5@5½; Little Rock, No. 1, 5@5½; certified, 6@6½; poorer, 3@4½.

PEPPERS—Local, lugs, California Wonder, 50@60; Chinese Giants, 30@35; green chili, 40@50; San Diego county, pound, California Wonder, 4@5.

PLUMS—Per pound, Yucaipa, Improved Satsuma, 5@6; President, 5@6; local, French, 2½@3.

POTATOES—Opening Monday, brokers' sales: Idaho, sacked cwt., Russets, U. S. No. 1, 2.80@3.00; Stockton, sacked cwt., Burbanks, 2.50@2.75; best special marks, 2.85; fair quality, 2.25@2.30.

RASPBERRIES — Watsonville, 12-cup trays, half-pint, 1.50@1.75; few 2.00.

SQUASH—Local, lugs, White Summer, 75@1.00; Italian, 1.00@1.25; cream, 60@75. Per ton, Banana, mostly 25.00; few 27.50; Hubbard mostly 30.00; few 35.00.

STRAWBERRIES—12-pint trays, Salinas 1.50@1.75; few 2.00; Berros, 1.25@1.50.

SWEET POTATOES—Local, lugs, Jersey, Nancy Hall, 1.00@1.25; Turlock, Jersey, pound, mostly 4.

TOMATOES—Local, lugs, Stone, No. 1, 60@75; Globe, 70@85; San Luis Obispo, Globe, 80@1.00; San Diego county, Stone, 80@1.00; Watsonville, 12-pint trays, Red Egg, 60@75.

WATERMELONS—Local, Klondike, ton, best, 15.00@16.00; few 17.00; poorer, 8.00@10.00.

FLAXSEED MARKET

MINNEAPOLIS, Sept. 23. (Exclusive)—Flaxseed, Sept., 3.25¼; Dec., 3.31¼.

Duluth: Flaxseed, on track, 3.31@3.33½; to arrive, 3.31½; to arrive Oct., 3.33½; Sept., 3.33½.

BROADWAY PROVIDES FOR SINKING FUNDS

Sinking fund requirements totaling $120,000 this year for the retirement of the 6 per cent debentures of the Broadway Department Store, Inc., have just been completed, Malcolm MacNaghten, president, announced yesterday. This is the sixth sinking-fund payment which has been made since the original offering of the debentures and has resulted in the retirement to date of $378,500 of the debentures, leaving a balance outstanding of $2,621,500.

INVESTMENT TRUST OFFERS STOCK RIGHTS

Members of the Los Angeles Stock Exchange have been advised that North American Investment Company is offering to all common stockholders of record the 30th inst. the right to subscribe to one additional share at $100 par for each seven shares held. Rights will expire at the close of business October 28. It is expected that warrants, evidencing the rights, will be mailed about October 5.

BANKER GOES ON TUBE SIGN BOARD

Election of Leonard Kennedy of Hayden, Stone & Co. to the board of directors of the Rainbow Luminous Products Co., Inc., has just been announced. Mr. Kennedy will represent the interests of the Haystone Securities Company in connection with the contract just arranged with the Haystone concern and Potter & Co., in which the bankers agree to provide funds enabling the company to carry on new development work in the luminous-tube field, it was stated.

DAYTON AERO MOTOR ADDS METAL PLANE

NEW YORK, Sept. 23. (Exclusive) Dayton Airplane Engine Company is understood to have acquired the Eastern Aircraft Corporation of Pawtucket, R. I., which has exclusive rights to manufacture and sell in the United States the Messerchmitt all-metal line of airplanes. This will give the Dayton company an additional outlet for its engines.

JOHNS-MANVILLE IN NEW FOREIGN DEAL

NEW YORK, Sept. 23. (Exclusive) The entire foreign business of the Johns-Manville Corporation has been taken over by the Johns-Manville International Corporation for the purpose of more efficiently developing that business throughout the world, it was announced today. W. R. Seigle is president of the new subsidiary.

80% CASH LOANS
We will loan you up to 80% market value on your acceptable STOCKS AT 7% Annual Interest—LISTED OR UNLISTED. Money same day. Quick action. NO CALLS FOR ADDITIONAL COLLATERAL. Phone or bring your acceptable Securities today. NO BONUS.
INVESTORS GUARANTY CORPORATION
2nd Fl., Bank of Hollywood Bldg.
Phone GRanite 2171
Hollywood Blvd. at Vine, Hollywood
Open Eves. (except Sat.) 7 to 9

ESTABLISHED 1858
Sutro & Co.
MEMBERS
New York Stock Exchange
Los Angeles Stock Exchange | Los Angeles Curb Exchange
San Francisco Stock Exchange | San Francisco Curb Exchange
New York Curb Exchange (Associate)
NEW YORK
44 Wall Street
16 East 44th St. | 225 Broadway
SAN FRANCISCO | OAKLAND
407 Montgomery Street | Oakland Bank Building
300 Van Nuys Bldg., Los Angeles
Telephone Trinity 6281
Private Wires Connecting All Offices

Greatest Time Saver in Locating Desirable Rooms, Flats, Houses, Apartments — Times Want Ads.

We own and offer
$1,000,000 selected, certified,
7% FIRST TRUST DEEDS
Denominations ... $3000 to $30,000
Maturities ... 3 to 5 years.

Secured by choice improved property in select locations *in the outstanding exclusive residential and income areas.*

Interest quarterly, by coupon, payable at the offices of the Ralph G. Wolff Company, or at your bank.

Exempt from California Personal Property Tax.

Legal for Savings Bank and Trust Funds.

Security ... Carefully appraised, extra select, newly improved residential and income properties in Los Angeles' most desirable, best established, fastest growing residence sections.

Appraisals ... conservatively made by experts, on the basis of our own strict requirements.

Borrowers ... Mortgagors carefully checked as to moral as well as financial responsibilities.

Certification ... Every loan carefully examined by our own legal and technical departments and safeguarded by our Certificate of Protection.

Clip the coupon below, write in your name and address, and mail to our office for a copy of the free booklet, "What is a Certified First Trust Deed."

RALPH G. WOLFF COMPANY
Roosevelt Bldg. Seventh Street at Flower | RGW | Los Angeles Telephone TRinity 8816
"An investment house known by the customers it keeps."
Name ....
Address ....

Since 1900
MORTGAGE LOANS
AT
Lowest Current Rates
TO
Southern California Home Owners
THE JOHN M. C. MARBLE COMPANY
639 South Spring Street
TRinity 3776

Russell, Miller & Co.
Members
New York Stock Exchange
New York Curb Exchange
Special Analysis This Week
United Gas and Improvement
Copies on Request
317 Associated Realty Bldg.
510 West Sixth Street
Telephone Vandike 4111
Pasadena, Terrace 5050
NEW YORK SAN FRANCISCO MONTEREY
PRIVATE WIRES

Complete Brokerage Service
H-R-RULE & COMPANY
STOCKS — BONDS
115 West Seventh Street
Telephone TUcker 2321 LOS ANGELES

"For Greater Usefulness to Modern Business"

TO our friends in banking, financial and business circles, we present for consideration our Statement of Condition (including Foreign Offices) at close of business, September 16, 1929. This statement is the first to be issued by the consolidated institution as created by the recent merger of The Seaboard National Bank and The Equitable Trust Company of New York. We also present the Board of Trustees under whose guidance the Bank's affairs will be conducted.

ASSETS

Cash on Hand and in Banks		$ 94,712,274.45
Exchanges for Clearing House		192,486,581.99
Due from Foreign Banks		10,731,043.80
Bonds and Mortgages		6,572,146.65
Public Securities		45,974,455.56
Other Stocks and Bonds		30,314,189.80
Demand Loans		132,032,774.43
Time Loans		189,873,559.28
Bills Discounted		154,743,395.42
Customers' Liability on Acceptances (Less Anticipations)		71,082,282.00
Real Estate		18,211,477.42
Accrued Interest Receivable		1,951,881.38
Other Assets		4,607,100.45
		$953,293,162.63

LIABILITIES

Capital		$ 46,500,000.00
Surplus and Undivided Profits		44,499,251.13
Reserve for Contingencies		2,364,727.60
Reserve for Taxes, Interest, etc.		3,494,484.42
Deposits	$634,876,110.54	
Officers' & Certified Checks	139,868,803.19	774,744,913.73
Acceptances (Less in Portfolio)		72,841,565.23
Notes Payable (Foreign Offices)		4,515,350.00
Due to Foreign Offices		3,509,967.66
Other Liabilities		822,902.86
		$953,293,162.63

TRUSTEES

Winthrop W. Aldrich, of Murray, Aldrich & Webb, Lawyers
Chellis A. Austin, President
Elliott Averett, New York
Edward J. Barber, President, Barber Steamship Lines
Howard Bayne, New York
Hugh Blair-Smith, Treasurer, American Tel. and Tel. Company
Henry S. Bowers, of Goldman, Sachs & Co.
H. D. Campbell, Vice-President
Walter S. Carpenter, Jr., Vice-President, E. I. du Pont de Nemours & Company
Harold Benjamin Clark, of White, Weld & Co.
J. S. Coffin, Chairman, Franklin Railway Supply Company
Howard E. Cole, Vice-President, Standard Oil Co. of New York
Delos W. Cooke, New York
Henry E. Cooper, Vice-President
Edward J. Cornish, President, National Lead Company
Frederic R. Coudert, of Coudert Brothers, Lawyers
Clarkson Cowl, of James A. Hearn & Son, Inc.
Paul D. Cravath, of Cravath, de Gersdorff, Swaine & Wood, Lawyers
Bertram Cutler, John D. Rockefeller
Thomas M. Debevoise, Lawyer
Franklin D'Olier, Vice-President, Prudential Ins. Co. of America
Charles G. Du Bois, New York
Charles A. Fuller, Merchant
Bennett L. Gill, Terrell, Texas
T. M. Girdler, President, Jones & Laughlin Steel Corporation
James A. Goldsmith, President, Hess, Goldsmith & Co., Inc.
Edward H. R. Green, President, Texas Midland Railroad
A. H. Griswold, Vice-President, International Tel. & Tel. Corp.
Charles Hayden, of Hayden, Stone & Company
Otto H. Kahn, of Kuhn, Loeb & Company
John L. Kemmerer, Chairman, Whitney & Kemmerer, Inc.
Arthur W. Loasby, Chairman of the Board
Ellwood C. Lufkin, New York
H. Edmund Machold, Vice-President, F. L. Carlisle & Co., Inc.
John C. Martin, of Curtis-Martin Newspapers, Inc.
Chas. G. Meyer, of The Cord Meyer Company
Albert G. Milbank, of Masten & Nichols, Lawyers
George K. Morrow, Chairman, Gold Dust Corporation
George Welwood Murray, of Murray, Aldrich & Webb, Lawyers
Lyman Rhoades, Vice-President
S. Stern, Vice-President
C. C. Thompson, New York
Roy E. Tomlinson, Chairman, National Biscuit Company
George P. Whaley, President, Vacuum Oil Company
Henry D. Whiton, President, Union Sulphur Company
Charles A. Wimpfheimer, President, A. Wimpfheimer & Bro., Inc.
Henry Rogers Winthrop, of Harris, Winthrop & Co.

The Equitable Trust Company
OF NEW YORK
A merger of The Seaboard National Bank and The Equitable Trust Company
Main Office: 11 Broad Street, New York • *Greater New York Offices:* 115 Broadway, 40 Worth Street, Madison Avenue at 28th Street, 41 West 34th Street, Madison Avenue at 45th Street, Madison Avenue at 79th Street, 368 East 149th Street
Out-of-town Offices: Philadelphia, Baltimore, Pittsburgh, Atlanta, Chicago, Dallas, San Francisco • *Equitable Securities Company:* Boston, Washington
Foreign Offices: London, Paris, Mexico City • *Equitable Eastern Banking Corporation:* Shanghai, Hongkong, Tientsin

6%

PRINCIPAL AND INTEREST GUARANTEED

These 11 Advantages combined

in this one investment—issued under state supervision

1. Principal and 6% interest unconditionally guaranteed by every asset of this Association.
2. Certificates secured by good homes—loans repaid monthly, constantly increasing security.
3. Guarantee Capital Stock and permanent reserve fund fixed by law are added safety factors.
4. Under state supervision.
5. All your money available—100% plus interest earned.
6. No fees, dues or assessments of any kind.
7. Full 6% interest—net to you.
8. Principal and interest exempt from state, county and municipal taxes in California.
9. Certificates legal for trust funds—indicating their safety and desirability for all investors.
10. This Association enjoys the experienced management of largest home development organization in West.
11. Issued in convenient denominations in units of $100, interest payable either by check 4 times a year or by coupon twice a year.

Simply send your check. We mail you the Certificate. Interest starts immediately.

Investment BUILDING and LOAN Association

1037 S. Broadway WEstmore 6393

Resources over $5,000000

One of the Los Angeles Investment Group

Dan Powell

WILL SELL

[illegible]

WANTED

[illegible] Ocean Oil, Commodore, Sunset Pac., Durant Accept., U. S. Ref., Holly Dry, Van de Kamp, [illegible] Pfd., West. Ref.

(Subject to prior sale or withdrawal.)

601 BOARD OF TRADE BLDG. 111 West 7th — TR 4836

LIVE-STOCK MARKET

(Furnished by Federal-State Live-stock Market News Service)

ESTIMATED RECEIPTS

Market	Cattle	Calves	Hogs	Sheep
Los Angeles	2,500	500	1,400	1,000
Chicago	20,000	3,000	40,000	23,000
Kansas City	32,000	3,500	10,000	18,000
Omaha	24,000	1,000	10,000	28,000
St. Paul	17,500	3,300	12,500	20,000
Denver	10,500	600	2,000	25,400
Fort Worth	6,300	3,500	700	5,200
Total	112,800	15,400	76,600	120,600
Week ago	92,700	16,200	62,800	121,800

LOS ANGELES MARKET

CATTLE—A little better than 100 cars of cattle were offered on yesterday's market, including fifteen cars held over from Saturday. The big majority of the supply was from California, although a fair representation arrived from Arizona and the Utah-Idaho section. The opening trade was very slow and draggy with trading throughout the day lacking snap. About 50 cars of cattle had gone over the scales up to last evening. Prices were very uneven, ranging generally 25@40c lower on both steers and she stock, although some bids were 50c and more lower. Bulls were in fair demand at steady to 25c lower prices, common kinds showing the decline.

Three cars of low good 1110-pound California steers topped at 11.60. The majority of steers, excluding Mexicans, sold from 10.50@11.10, while Mexicans cleared from 8.75@9.75, mostly 9.50@9.75.

Half a load of good Utah heifers topped at 10.25. Several loads of heifers turned from 8.50@9.25, with odd lots up to 10.00. A load of good young cows scored 9.00, with a few loads of top medium and low good cows from 8.50@8.85. Common and low medium cows were fairly liberal from 7.00@8.35. Cutters and low cutters turned from 3.00@6.50, with bulls largely 7.00@8.25.

CALVES—A good clearance was made at around 50c lower prices. Top in carlots was 14.50, with the bulk of good to choice 175 to 240-pound vealers from 13.50@14.50. Odd head sold higher. Quite a few plain and weighty calves were included from 8.50@11.00, with more desirable kinds and plain vealers up to 12.50.

HOGS—Trading was slow throughout the day; however, a complete clearance was made by late afternoon. The general market was uneven, but mostly steady. Two loads of good and choice 200-pound Nebraska butchers with freight beneefit went to an outside packer at 12.35. The practical top was 12.25, for two loads of good Nebraskas. The majority of desirable 150 to 200-pound weights went over from 11.85@12.00, with mixed offerings, including two loads of Californias, from 11.25@11.60. Packing sows sold mostly from 9.25@9.75.

SHEEP—A good clearance was made of yesterday's supply at around steady prices, conditions considered. Six loads of good and choice 79 to 84-pound Utah and California lambs sold from 12.35@12.75, with 10 per cent sorts from 11.00@12.00. A four-deck string of California ewes were [illegible]

[illegible]

... pounds down, good and choice, 12.25@13.25; 92 pounds down, medium, 11.25@12.25; all weights, common, 9.50@11.25. Ewes, 120 pounds down, medium to choice, 5.00@6.50; all weights, cull and common, 2.50@5.00.

OUTSIDE MARKETS

SOUTH SAN FRANCISCO, Sept. 23. (AP)—Hogs, 725, direct 260; about steady; four loads 170 to 185-pound Idahos, 11.75; load good 180-pound Californias, 11.60; all packing sows, 9.50.

Cattle, 70; holdovers 115; steers slow, weak to 25c lower; around four loads 950 to 1100-pound California and holdover Oregon steers, 10.75@10.85; two loads, 10.25; she stock about steady; two loads young cows with few heifers, 8.85; odd lot common, 5.50@6.75; all cutters, 2.50@5.00; bulls, 6.75@7.50.

Calves, none; good light veals quoted around 13.50.

Sheep, 2100, direct 300; about steady; three decks fairly good 77-pound wooled Oregon lambs, 12.00; deck shorn, 70 pounds, 11.75; three decks Oregon yearling wethers, 9.50.

CHICAGO, Sept. 23.—Hogs, 40,000; active, 10@15c higher; 250 to 300 pounds, 9.65@10.75; 130 to 160 pounds, 8.40@ [illegible]

[illegible]

BUTTER AND EGGS

LOS ANGELES

Closing prices quoted are corrected daily by Produce Exchange of Los Angeles.

Butter

Wholesale price, 50.
Price to retailers, 53@54.

Eggs

Extras, 48.
Fresh firsts, 45.
Case count, 37.
Medium, 40.
Trade, 29½.
Small, 28½.

SAN FRANCISCO, Sept. 23. (AP) Net wholesale prices:

Butter, 92 score, 49; 90 score, 47.

Eggs, No. 1 extra small, 24½; No. 1 candled extras, 44½; No. 1 candled extra medium, 37½.

Cheese, California fancy flats, 23.

CHICAGO, Sept. 23.—Butter, steady; receipts, 9827 tubs. Creamery extras, 46; standards, 45; extra firsts, 43½@45; firsts, 40½@42; seconds, 38@39.

Eggs, firm; receipts, 7466 cases; extra firsts, 39@40; graded firsts, 38½; ordinary firsts, 32@35; current firsts, 35½@37½.

NEW YORK, Sept. 23.—Butter, firm; receipts, 6550. Creamery, higher than extra, 47¾@48¼; extra, 92 score, 47¼; first, 88 to 91 score, 43@45¾; packing stock, current make, No. 1, 33½@34; No. 2, 32½.

Cheese, firm; receipts 241,043. State, whole milk flats, fresh, special, 25@26; do., held, 27½@29½.

Eggs, firm; receipts, 10,059; mixed colors, fresh gathered extra, 44@44½; extra first, 38@41; first, 35½@37½; seconds, 33½@35; refrigerator, special marks, 39@39½; extra first, 37½@38½; first, 36@37; seconds, 34@35. Nearby hennery white, closely selected extra, 59@63; nearby and nearby western hennery white, first to average extra, 40@58; nearby white pullets, 33@40; nearby hennery brown, fancy to extra fancy, 49@58; Pacific Coast white, extra, 55@60½; to extra first, 46@55.

BOSTON STOCKS

(Furnished by E. A. Pierce & Co., 615 West Sixth street.)

[illegible]

	Bid.	Asked.
Utah Metals	1	1¼
Victoria	2½	3
Amer. Foundry	115⅝	116½

POULTRY PRICES

No. 1—Hens, Leghorns, under 3½ lbs. each	.20
No. 2—Hens, Leghorns, 3½ to 4 lbs. each	.22
No. 3—Hens, Leghorns, 4 lbs. and up each	.25
No. 4—Hens, colored, 4 lbs. and up each	.32
No. 5—Broilers, 1 to 1½ lbs. each	.34
No. 6—Broilers, over 1½ to 2¼ lbs. each	.34
No. 7—Fryers, Leghorns, 2¼ to 3 lbs. each	.23
No. 8—Fryers, colored, 2¼ to 3 lbs. each	.20
No. 9—Roasters, soft bone, 3 lbs. and up each	.29
No. 10—Stags	.18
No. 11—Old roosters	.16
No. 12—Ducklings, Pekin, 3½ lbs. and up each	.18
No. 13—Ducklings, other than Pekin, 3½ lbs. and up each	.18
No. 14—Old ducks, 3½ lbs. and up each	.16
No. 15—Geese	.25
No. 16—Young Tom turkeys, 13 lbs. and up each	.28
No. 17—Young Toms, dressed, 12 lbs. and up each	.35
No. 18—Hen turkeys, 8 lbs. and up each	.28
No. 19—Hen turkeys, dressed, 8 lbs. and up each	.33
No. 20—Old Tom turkeys	.25
No. 21—Old Toms, dressed	.30
No. 23—Small hen turkeys, under 8 lbs. each	.15
No. 25—Small Tom turkeys, under 13 lbs. each	.15
No. 26—Capons, less than 8 lbs. each	.35
No. 27—Capons, 8 lbs. and up each	.40
No. 28—Rabbits, white, 2½ to 4 lbs. each	.18
No. 29—Rabbits, red, 2½ to 4 lbs.	.17
No. 30—Rabbits, mixed color, 2½ to 4 lbs.	.16
No. 31—Rabbits, old	.09

DAILY EASTERN CITRUS MARKETS

(By the Associated Press.)

Carlot shipments of California citrus, compiled for the California Fruit Growers' Exchange from railroad passing reports, were announced as follows:

	Oranges.	Lemons.
SOUTHERN CALIFORNIA		
September 20	89	5
September 21-22	355	80
Season to date	56,509	13,912
Last season to date	33,835	11,203
CENTRAL CALIFORNIA		
September 20	0	0
September 21-22	0	0
Season to date	9,827	173
Last season to date	9,584	299
NORTHERN CALIFORNIA		
September 20	0	0
September 21-22	0	0
Season to date	484	47
Last season to date	665	114

California oranges were generally lower at eastern and middle western auction centers today, although the market varied considerably. Lemons were higher on the eastern markets but generally unchanged to lower in the Middle West.

Analysis of trading developed the following price range per box:

	Oranges: Graded above choice.	Oranges: Choice.	Lemons: Graded above choice.	Lemons: Choice.
New York	3.35@9.10	3.50@5.75	9.65@11.25	6.75@11.00
Boston	3.30@6.00	3.45	11.30@13.45	9.30@10.95
Chicago	3.05@6.75	3.70@4.30	12.10@13.10	11.45@12.70
Cleveland	3.35@5.70	3.50	10.85	10.25
Cincinnati	3.50@4.95	2.65@4.55	7.60@7.70	6.45@6.90
Philadelphia	3.25@5.95	3.35@4.75	7.20@10.95	5.80@9.60
Pittsburgh	2.95@5.55	3.10@4.20	8.30@10.95	5.40@9.40
St. Louis	2.60@4.10	....	....	....
Baltimore	3.55@5.85	3.60@4.85	10.15	....
Detroit	4.20@6.85	3.70@5.10	11.45@12.80	10.10@10.15

Prices by size of Sunkist brand Valencia oranges were reported to the California Fruit Growers' Exchange, shippers, as follows:

	126s	150s	176s	200s	216s	252s	288s	324s
NEW YORK—								
Florencia, Covina	...	...	...	...	4.70	4.65	3.60	3.05
Carmencita, Fullerton	...	7.90	7.30	6.70	5.25	5.25	4.40	3.65
Three Star, Whittier	8.25	7.45	7.25	6.35	5.15	5.15	3.65	3.25
BOSTON—								
Mother Colony, Anaheim	...	...	6.65	5.95	5.45	4.60	3.85	3.00
Pinnacle, Upland	...	7.00	6.90	5.95	5.40	4.55	3.65	3.00
CHICAGO—								
Carmencita, Placentia	...	7.70	7.65	6.75	5.35	4.95	4.05	3.15
Poinsettia, Fillmore	...	7.40	7.40	6.35	5.00	4.75	3.75	2.90
Glendora Home, Glendora	...	...	...	...	4.75	4.35	3.50	2.75
PHILADELPHIA—								
Rooster, Orange	...	8.20	7.30	6.80	6.05	5.20	4.45	3.50
Carmencita, Placentia	...	8.10	7.25	6.80	6.05	5.10	4.40	3.35
Moose, Upland	...	...	6.65	5.95	5.65	4.50	3.55	3.00
DETROIT—								

[illegible]

NAVAL STORES

SAVANNAH, Sept. 23. (AP)—Turpentine, firm, 51½; sales, 981; receipts, 615; shipments, none; stock, 15,447.

Rosin, firm; sales, 722; receipts, 1810; shipments, none; stock, 77,163.

Quote: [illegible]

WOOL MARKET

BOSTON, Sept. 23. (AP)—Quotations on domestic wools of 58-60s and finer qualities are firm because of a continued demand for fair quantities and a rather limited supply in sight. [illegible] September 21, amounted to 1,654,000 pounds, as compared with 10,855,000 during previous week.

PACKARD

One of World's Oldest Motor Car Manufacturers Selling around $28.00 a Share

Develops a New Diesel Airplane Motor

AUTHORITIES look upon it as one of the most outstanding developments in Aviation in recent years. Will it bring radical changes in the Automotive as well as Aviation industries? Who knows?

In a recent test flight from Detroit to Langley Field, Virginia, the new motor consumed only $4.68 worth of fuel, according to report. An ordinary airplane motor would have consumed almost six times that in cost and in bulk, or about $27.00 worth.

Lindbergh Pleased with it

Col. Lindbergh, in a flight with Maj. Thomas Lanphier, August 15th, tested the new Diesel airplane motor and expressed himself as being highly pleased with it. He is the first person outside of the Packard staff to fly with the new engine.

For Immediate Purchase

Already the leading producer of high priced cars, Packard bids fair to become dominant in Aviation motors as well. We recommend this stock. *Listed on the New York Stock Exchange.*

Pay 20% Down

and the balance in 20 convenient monthly installments.

Buy Practically Any Listed Stock on this Convenient Plan

Call at our office, Phone or Mail this Coupon

Please send me latest report on Packard and details of your Convenient Partial Payment Plan.

Name..................Phone..................

Address..................City.......... T-9-24

STOCK & REALTY ASSURANCE CORP.

FINANCIAL CENTER BLDG., 704 S. Spring St., LOS ANGELES

Phone Private Exchange VAndike 8131

SAN PEDRO OFFICE—Suite 200 Bank of San Pedro Bldg. Seventh & Mesa *Phone San Pedro 2901* 84

OIL ROYALTIES ARE CONSIDERED THE GOLD BONDS OF THE OIL INDUSTRY

They do not participate in the cost of drilling, nor the expense of operating wells, but produce monthly income steadily.

Free booklet explaining Oil Royalties sent upon request.

LEO D. JACOBY
LICENSED BROKER
624-625 Bank of Italy Bldg.,
7th and Olive Sts., Los Angeles, Cal.
Phone: TUcker 9215

JEFFRIES BANKNOTE COMPANY

117 WINSTON STREET LOS ANGELES TRINITY 9811

BONDS AND STOCK CERTIFICATES ENGRAVED AND PRINTED IN ACCORDANCE WITH ALL REQUIREMENTS OF THE NEW YORK, LOS ANGELES, SAN FRANCISCO, AND CHICAGO STOCK EXCHANGES.

ENGRAVERS LITHOGRAPHERS PRINTERS

CALIFORNIA STOCK EXCHANGE
WILL BUY A SEAT FOR CASH IF PRICED RIGHT
PHONE TU. 4678

$25,000 WANTED

Man or woman partner with $25,000.00 for a half interest in a safe and sane project that will net from $200,000 to $100,000 profit. Money fully secured against any chance of loss.—Address P. O. BOX 1491, STATION C.

WANTED
100 Van de Kamp com. $42.00
30 Sun Drug, pfd. 84.00

BOB FEINSTEIN & CO.
MEMBER LOS ANGELES CURB EXCHANGE
703-4 Lane Mortgage Bldg.
8th. & Spring.
TRinity 8171

WILL PAY CASH
For Unlisted and Listed Stocks and Bonds
Investment Securities of America, Inc.
802 Financial Center Bldg. VA. 0797.

Pacific Public Service Company

Fifteen-Year 6% Convertible Gold Bonds
and
Class A Common Stock

California Consumers Company

First Mortgage and First Lien
20-Year 6% Gold Bonds
and
$7 Cumulative Preferred Stock

BOUGHT SOLD QUOTED

As original underwriters and distributors we have a continuing interest in the above securities. Quotations and information will be gladly furnished upon request.

A. E. Fitkin & Company, Inc.
935 Van Nuys Bldg., Los Angeles

NEW YORK CHICAGO SAN FRANCISCO

They'd be HARD to fool!

YOU CAN'T FOOL A SMALL-TOWN COMMUNITY . . of neighbors and friends . . who know your abilities and motives . . through 36½ years . . and grow to hold THREE STATE RECORDS . . as does the MUTUAL Building and Loan Association OF POMONA.

There has to be an actuality of accomplishment and proven safety, such as is shown by $3,000,000 paid-in capital, surplus and reserve. Our neighbors and friends KNOW the forcefulness of unlimited liability, just as YOU do.

WE HAVE A CONTINUOUS, INDEPENDENT AUDIT . . which the MUTUAL publishes monthly . . being the first building and loan association . . or other financial institution . . so far as we can ascertain . . to inaugurate this safe policy . . years ago.

We like to be copied in all of the old-fashioned methods which have won distinction and growth of $13,750,000 for the MUTUAL Building and Loan Association of POMONA. Our State records, however, cannot be copied. We KEEP them.

Serving you in Los Angeles, as for years, in our economical 10th floor offices. Now available to your automobile, with one hour's free parking, which we validate, gladly. Garage basement just south of 7th Street, on the West side of Spring Street. You take the elevator, please.

MUTUAL
BUILDING & LOAN ASSOCIATION of POMONA

36 Years in Pomona — 260 SO. THOMAS ST. — Tel. Pomona 301

10 Years in Los Angeles — 1024 I. N. VAN NUYS BLDG. — 7th and Spring — Tel. VAndike 4131

SOUTH-WESTERN TOOL

Bot, Sold & Quoted

ADAMS CHADWICK CO
650 S. Spring St. — VAndyke 2212

GRIGSBY-GRUNOW COMPANY

Chicago, Ill.

Manufacturers Majestic Radio

DIVIDEND NOTICE

By order of the Board of Directors of Grigsby-Grunow Company, the regular quarterly dividend of $0.50 per share on the Common Stock will be paid October 1st, 1929 to stockholders of record September 20th, 1929.

This will be dividend No. 6 and checks in payment therefor will be mailed.

A. C. WINNAN, Secretary.

September 16, 1929.

IMMEDIATE LOANS OF 80% ON LISTED OR UNLISTED SECURITIES

STOCK and BOND GUARANTEE CO., Inc.

6% HIGH YIELD WITH SAFETY

Angelus Bldg.-Loan Association

SHIPPING NEWS
AND ACTIVITIES AT LOS ANGELES HARBOR

NOTED LINER ON FAREWELL TRIP

Mongolia on Last Call for Panama Pacific Line

Will Fly Dollar Flag After Concluding Voyage

Craft Gave Valiant Service During World War

BY WALDO DRAKE

Another chapter in the colorful career of the veteran Panama-Pacific liner Mongolia was completed at this port yesterday, when she arrived from New York on her farewell voyage under the spread house-flag. On her return to New York in October she will be delivered to the Dollar Line, completely reconditioned and placed in trans-Pacific service, of which she and her sister ship, the Manchuria, were the queens in the early part of the century.

CAPT. ROBERT A. SMITH

In those days they flew the flag of the Pacific Mail, for which line the Mongolia and Manchuria were built in 1904 as the finest and fastest ships under any flag on the China run. After a decade in the trans-Orient trade, both 27,000-tonners were sold to the International Mercantile Marine Company for trans-Atlantic service, from which they were transferred to the California-New York run in 1925.

It was the Mongolia that fired the first shot after America entered the World War, when her after gun waged a successful fight with a German submarine off the French coast in late April, 1917. Both she and the Manchuria carried thousands of members of the A.E.F. overseas during the war without mishap.

The Mongolia's place on the intercoastal run is to be taken by Panama-Pacific's latest $7,000,000 turbo-electric liner, the Pennsylvania, which arrives at Los Angeles on her maiden voyage next month. She is commanded on this farewell voyage by Capt. Robert A. Smith, a veteran of the I.M.M.

Incidentally, Capt. Smith's last trip as master of the Mongolia marks his last voyage on the sea of matrimony, having married Miss Nora ... Rutherford, N. J., just before ... Los Angeles.

...

AIR MAIL SCHEDULE

(Mail as early as possible.)

Eastbound (day schedule): Leaves Los Angeles ... daily, except Monday, connecting at Salt Lake City ... Mountain Time ... Central Time; New York City ...

...

Coastwise—Leaves Los Angeles 11:45 p.m. daily; arrives Bakersfield, 12:50 a.m.; Fresno, 2 a.m.; San Francisco, 5 a.m.; Medford, Or., 8 a.m.; Portland, 10:30 a.m.; Tacoma, 12:30 p.m.; Seattle, 1 p.m. (Closing time for northbound mail: Arcade Station, 10:55 p.m.; air mail boxes, 9 to 10 p.m.)

Coastwise southbound — Leaves Seattle, 11:45 p.m.; San Francisco, 12:50 p.m.; arrives Los Angeles, 5 p.m.

Gregalia also loaded at this port 20,000 cases of oranges for the United Kingdom.

P. T. Montgomery, fuel inspector at Los Angeles Harbor for the Merchant Fleet Corporation, departed yesterday for Boston, where he will assume similar duties. It is expected that the local Merchant Fleet Corporation office will soon be discontinued on account of the sale of practically all Shipping Board vessels in trans-Pacific trade.

America's biggest, newest motor tank ship the California Standard, is due here tomorrow after drydocking at San Francisco, on her third visit since construction in Germany. She belongs to Standard Oil Company of California at whose docks she will load 130,000 barrels of gasoline and depart the 26th inst. for London.

Theodore Brent, president of the Redwood Line, is expected from New Orleans today for a conference with local line officials, after which he will proceed to the North Pacific.

Sun, Moon and Tide

Oct. 3 — Oct. 10 — Oct. 18 — Sept. 25

BY U. S. COAST & GEODETIC SURVEY

[illegible]

SHIPPING

PASSENGER SCHEDULE
VESSELS ARRIVING

[illegible]

VESSELS SAILING

[illegible]

VESSELS IN PORT

PASSENGER VESSELS

[illegible]

CARGO VESSELS

Golden Peak, steamer	L.B.
Centaurus, steamer	190
Oaxaca, steamer (Br.)	90
Brynje, motorship (Nor.)	57
Peter Helms, steamer	173
Golden Sun, steamer	217
Silverar, motorship (Br.)	241
Munleon, steamer	195
Chastine Maersk, motorship (Dan.)	96
Solano, steamer	53
Texmar, steamer	230B

OIL CARRIERS

Oregon, tanker	172
Sapelo, tanker	Anc.
Derophe, tanker	107

ARRIVALS AND DEPARTURES

ARRIVED, MONDAY, SEPTEMBER 23

[illegible]

SAILED, MONDAY, SEPTEMBER 23

[illegible]

TO ARRIVE AND SAIL TODAY

VESSELS DUE TO ARRIVE, TUESDAY, SEPTEMBER 24

[illegible]

VESSELS DUE TO SAIL, TUESDAY, SEPTEMBER 24

[illegible]

LUMBER CARRIERS

[illegible]

LOCATION OF BERTHS

[illegible]

RADIO REPORT

The Radio Corporation of America, in co-operation with the United States Health Service, ...

LOS ANGELES STATION

[illegible]

TRANS-PACIFIC MAIL

[illegible]

For connections at Seattle mail must leave Los Angeles the second day prior to date of sailing, not later than 7:10 a.m.

To connect at San Pedro for the Hawaiian Islands every other Saturday, mail must leave Los Angeles at 8:50 a.m. on Saturday.

Note—To connect at San Francisco, mail must leave Los Angeles on dispatch made not later than 5:30 p.m. the day prior to date.

[illegible]

HAMPTON ROADS, Balboa for Los Angeles, 422 miles south of Los Angeles.
DIO, Balboa for Los Angeles, 778 miles south of Los Angeles.
CEDARHURST, Los Angeles for Balboa, 592 miles south of Los Angeles.
MUNDELTA, Los Angeles for Balboa, 447 miles south of Los Angeles.
ALTAIR, Balboa for Los Angeles, 566 miles south of Los Angeles.
LIO, Los Angeles for Balboa, 415 miles south of Los Angeles.
SNESTAD, Balboa for Los Angeles, 312 miles south of Los Angeles.
SUSCOLANCO, Balboa for Los Angeles.

[illegible]

U. S. NAVY CRAFT IN PORT

Midnight, Monday, September 23

BATTLE FLEET

West Virginia (flagship). ...

[illegible]

DUE TO ARRIVE

[illegible]

DUE TO SAIL

[illegible]

ARRIVALS AND CLEARANCES AT WORLD'S PORTS

SAN FRANCISCO, Sept. 23. (AP)—Arrived: ...

[illegible]

AVIATION STOCKS

(Furnished by E. A. Pierce & Co., 515 West Sixth street.)

[illegible]

NAVAL ORDERS

WASHINGTON, Sept. 23. (Exclusive)—Navy orders today:

Commander ... Lassing to Asiatic station.

Commander C. E. Reardan to Naval Academy.

Lieut. A. H. Cummings to the Rigel.
Lieut. W. G. Dow to Washington.
Lieut. T. E. Flaherty to Asiatic station.
Lieut. R. M. Gerth to the Antares.
Lieut. P. Hill to the Nitro.
Lieut. A. T. Moan to the Saratoga.
Lieut. J. C. Newman to receiving ship at New York.
Lieut. H. E. Stevens to the Detroit.
Lieut. F. Stinchcomb to the Ogalla.
Lieut. R. F. Tyler to the Los Angeles.
Capt. J. L. Neilson to Pearl Harbor.
Commander M. C. Shirley to Hampton Roads.

DAILY CATALINA SERVICE

DAILY (Except Sunday)

Leave Berth 185, Wilmington district: 10 a.m., 12 noon and 5 p.m.

Arrive Berth 185, 10:15 a.m., 4:45 p.m., 6:30 p.m.

SUNDAY

Leave Berth 185, 10 a.m. and 6 p.m.

Arrive Berth 185, 10 a.m., 5:45 p.m., and 6:30 p.m.

OIL NEWS

BY PORTER FLINT

In less than four weeks from the time it blew in unexpectedly, the Continental Oil Company's Elliott No. 12-8 on the north dome at Kettleman Hills has been practically subdued and is putting out 7000 barrels of 60.8 deg. gravity oil a day along with more than 100,000,000 cubic feet of gas from a depth of 6876 feet.

Sunday's gauge showed that 6510 barrels of oil were taken from the gas after it was diverted into the flow lines and traps. A portion of the tremendous output of gas is shooting into the air and a swedge nipple will be attached to the top of the master gate, and with the installation of another "Christmas tree," the entire output will be utilized.

Early settling of the big concrete block to make firm the casing and "Christmas tree" enabled crews to nearly close the master gate, although it will be impossible to entirely shut it in because of the danger of flow causing friction enough to set the well afire. The entire output of gas and oil is running out through four one and one-half-inch beans. There is suitable storage for 50,000 barrels of oil, although as yet there is no pipe line to handle the gas, as Continental has no contract for that purpose. It is understood, however, that the Pacific Gas and Electric Company plans to split up its contracts with the companies at Kettleman Hills and will eventually handle some of the gas from a number of operators there.

The situation resulting in Continental's well is very much like that of the Milham Exploration Company's Elliott No. 1 discovery well about 1000 feet southeast of it. The Elliott No. 1 has been producing out of control, according to government representatives, since October, 1928, and any effort to shut it in would be disastrous, it is believed. Continental is unable to tighten the master gate with the present flow of gas and oil and indications are that no further effort will be made to cut the production because of danger of firing the project.

Since completion of the Elliott No. 12-8, Milham's discovery well has slowly declined in output. Yesterday it was yielding approximately 2600 barrels of oil along with 60,000,000 cubic feet of gas.

Still Standing Cemented

The General Petroleum Corporation's Erburu No. 1 wildcat on a 350-acre lease eight miles west of Elwood is still standing cemented with bottom of the hole below 1300 feet. About seventy feet of oil sand is in evidence in this test, and eleven and three-quarter-inch casing has been standing cemented below 1200 feet more than a week. Indications are the cement plug will be drilled out this week.

General's More No. 2 has derrick completed on the More ranch, three miles southeast of Elwood. This test replaces More No. 1, which blew in a month ago at 4533 feet and yielded 60,000,000 cubic feet of wet gas a day. It was killed with intentions of straightening the hole, but may stand suspended for at least a year.

Fishing Job Ends

The Continental Oil Company completed a brief fishing job in its Elliott No. 2-13 on the north dome at Kettleman Hills and is running tubing to change the mud. Three-inch drill pipe froze with bottom at 6188 feet, but the crew was successful in freeing it without much difficulty.

Brings in Another

The Rio Grande Oil Company's Havenstite No. 1 at Maricopa Flat was brought in Sunday for an initial flow of 2200 barrels from a depth of 3351 feet and output yesterday was increased to approximately 4600 barrels. The Havenstite No. 1, a short distance away, is drilling ahead.

RUBBER MARKET

NEW YORK, Sept. 23. (Exclusive)—Under what appeared to be switching from the nearby positions to the more distant ones, futures at the local rubber exchange today showed a rather steady undertone and all deliveries wound up unchanged to 20 points lower. Sales were 193 contracts or 482½ long tons.

London spot was steady and unchanged at 10¼d, while Singapore quoted the October delivery at 10d, also unchanged. Outside spot was ⅛c higher at 20⅝.

	Spot-Sept.	Oct.-Dec.	Jan.-March
Ribbed smoked sheets	20⅝	21	21½
First latex crepe	21⅝	....	....
Clean thin brown crepe	17⅝	....	....
Amber No. 3	17⅝	....	....
Para upriver fine	20⅛	....	....

STANDARD OILS

(Furnished by E. A. Pierce & Co., 515 West Sixth street.)

[illegible]

Completes One

The Italo Petroleum Corporation has completed Brunson No. 2 on its three and one-half-acre lease at Santa Fe Springs for approximately 3500 barrels of oil a day from a depth of 8041 feet in the lower Clarke sand. Although beaned down, indications are that the flow could be increased. The Foster No. 1 was completed a month ago in the same area by Italo for about 2000 barrels of oil a day.

Investment Counselors for over a Quarter Century

It is Human to *take* profits and *carry* losses

...which in the stock market is an expensive luxury

Good stocks are sold too soon because most of us are over anxious to realize a *cash* profit.

Weak stocks are held too long, because it's only human nature to avoid admitting a loss.

The result is *needlessly small profits* on your good selections and *needlessly large losses* on your bad ones.

One of the outstanding services Brookmire renders clients is in seeing that good securities are retained *until full value can be realized and in eliminating ill advised purchases.*

If you can look back over your records and see where stocks were sold too soon, you need Brookmire Service.

If you can look back and see where losses were allowed to pile up, you need Brookmire Service.

If, for whatever reason, your investments are not as successful as they should be, Brookmire Service can help you. The coupon will bring complete information—without obligation.

622 Title Insurance Building
Los Angeles, Calif.

BROOKMIRE
ECONOMIC SERVICE, INC.
Russ Bldg., San Francisco
Send me description of your Service and Bulletin LT-914

Name
Address

FOKKER AIRCRAFT

OCCUPYING an outstanding position as one of the oldest and largest manufacturers of aircraft, FOKKER now announces the establishment and construction of a big factory at Los Angeles. The company has just completed the largest land plane ever built—a super-Fokker capable of carrying 32 persons and developing a speed of 140 miles per hour. These big giants of the air will be built in Los Angeles.

There is no airplane manufacturer in the country in stronger position than FOKKER. There is no company that has better backing or a more promising future and Fokker stock is NOW at a very favorable price. (Listed on New York Curb.)

Capt. Eddie Rickenbacker is Vice President of Fokker in charge of sales. General Motors now own 40% of Fokker Stock. Sales for 1929 are estimated to top $6,000,000; more than 3 times greater than 1928. Today unfilled orders on hand for planes exceed $3,000,000. The company has contracted for $2,400,000 in motors.

If you are looking for a real money making opportunity, here it is! Get our complete NEW report of FOKKER. Get all the facts and you will BUY FOKKER NOW.

PAY ONLY 20% DOWN

On our convenient Partial Payment Plan you can buy Fokker or practically any listed stock in 20 convenient monthly payments. Write, send in the coupon or call TODAY for full particulars.

STOCK & BOND GUARANTEE CO., Inc.
1015 Stock Exchange Bldg. Los Angeles, Cal. TRinity 5211
Long Beach, 620-24 Pacific Southwest Bldg., Tel. 640-74

CLIP AND MAIL THIS COUPON TODAY

GENTLEMEN: Please send me complete information regarding your Partial Payment Purchase Plan for Fokker Aircraft.

Name
Address
City Phone A924

HIGH LIGHTS OF HISTORY 1454

The Story of the World War
224—American Battleships Abroad.

by J. CARROLL MANSFIELD

THE WEATHER
(Official Report)

LOCAL OFFICE, U. S. WEATHER BUREAU, Los Angeles, Sept. 23.—(Reported by H. B. Hersey, Meteorologist.) At 5 o'clock a.m. the barometer registered 29.88; at 5 p.m., 29.84. Thermometer for the corresponding hours showed 59 deg. and 69 deg. Relative humidity, 5 a.m., 84 per cent; 5 p.m., 63 per cent. Wind, 5 p.m., southwest, velocity 7 miles. Temperatures, highest, 74 deg.; lowest, 58 deg. Rainfall for season, .32 of an inch; normal to date, .07 of an inch; last season to date, trace. Barometer reduced to sea level.

WEATHER CONDITIONS.—Showers and occasional thunderstorms have occurred during the past twenty-four hours in the Middle and South Atlantic and Eastern Gulf States and in the northern Plains States and the Rocky Mountain country and over the north Pacific Slope. The rainfall was generally light to moderate, but at some points in Southern Florida and in New Mexico it was very heavy. Moderate temperatures were reported over the greater portion of the country this morning. In Southern California cloudy or partly cloudy cool weather prevailed yesterday from the sea to the mountains, with clear weather east of the mountains. It was partly cloudy this morning in the coastal region and clear in the interior, with temperatures close to the normal. Fair weather will continue in Los Angeles and vicinity tonight and Tuesday; fog or clouds may be expected in the morning.

SUN, MOON AND TIDES.—Los Angeles, Sept. 24: Sun rises 5:43 a.m., sets 5:47 p.m.; moon rises 9:41 p.m., sets 11:46 a.m. Los Angeles Harbor, Sept. 24: High tides 12:58 a.m. and 12:11 p.m.; low tides 5:24 a.m. and 8:13 p.m.

LOCAL TEMPERATURES. — Minimum and maximum temperatures from Southern California points, reported yesterday to the Los Angeles office of the U. S. Weather Bureau, were as follows:

Stations—	Max.	Min.
Imperial	92	54
Los Angeles Harbor	[illegible]	56
Mt. Wilson	57	48
Pasadena	77	50
Pomona	76	53
Porterville	78	48
Redlands	77	58
Riverside	77	56
San Bernardino	79	60
Santa Ana	78	56
Santa Barbara	74	48
Sierra Madre	71	54

LOCAL FORECAST

For Los Angeles and vicinity: Fair and mild Tuesday and Wednesday.

STATE FORECAST

SAN FRANCISCO, Sept. 23.—Weather forecast:

San Francisco and vicinity: Fair and mild Tuesday and Wednesday; moderate westerly winds.

Northern California: Fair and mild Tuesday and Wednesday; moderate northwest winds on the coast.

Sierra Nevada: Fair Tuesday and Wednesday; Gentle variable winds.

Sacramento, Santa Clara and San Joaquin valleys: Fair and mild Tuesday and Wednesday; gentle variable winds.

Southern California: Fair and mild Tuesday and Wednesday; fog along the coast at night; gentle westerly winds on the coast.

ARIZONA FORECAST

PHOENIX (Ariz.) Sept. 23.—Forecast for Arizona: Mostly fair Tuesday and Wednesday, little change in temperature.

COLORADO RIVER

YUMA (Ariz.) Sept. 23.—(Exclusive Dispatch from the U. S. Reclamation Service.) Gauge height Colorado River, 19.15 feet. Discharge: Monday, 18,000 cubic feet.

TEMPERATURES

Stations—Conditions, 5 p.m.	Temperatures—Max.	Min.	Precipitation.
Boise—Pt. cloudy	58	44	.18
Boston—Clear	60	46	0
Buffalo—	66	52	0
Chicago—Clear	70	52	0
Denver—Clear	76	62	0
Des Moines—	84	58	0
Dodge City	86	60	0
El Paso—Raining	90	68	T.
Eureka—Clear	60	48	0
Flagstaff—Clear	70	44	0
Fresno—Clear	82	52	0
Havre—Cloudy	64	34	T.
Helena—Raining	52	38	.26
Kamloops—Cloudy	54	46	0
Kansas City—Clear	84	62	0
Lander—Pt. cloudy	60	42	0
Los Angeles—Clear	74	58	0
Memphis	82	62	0
Modena—Clear	72	36	0
Needles—Clear	94	60	0
New Orleans—Clear	74	64	0
New York—Clear	72	54	0
Northhead—Clear	60	50	0
Oklahoma—Clear	84	62	0
Omaha—Clear	84	62	0
Phoenix—Clear	94	68	0
Pittsburgh	68	50	0
Portland, Ore.—Cloudy	66	50	0
Red Bluff—Clear	80	56	0
Roseburg—Cloudy	60	50	.02
St. Louis—Clear	80	56	0
Minneapolis-St. Paul—Clear	86	62	0
Sacramento—Clear	78	52	0
Salt Lake City—Pt. cloudy	66	48	0
San Diego—Clear	72	62	0
San Francisco—Clear	68	52	0
Santa Fe—Clear	68	52	0
Seattle—Pt. cloudy	58	50	T.
Spokane—Cloudy	50	40	.14
Tonopah—Clear	68	46	0
Tucson—Cloudy	88	70	.34
Washington—Clear	72	58	T.
Winnemucca—Clear	54	40	0
Winnipeg—Raining	56	50	.86
Yuma—Clear	92	60	0

SERGEANT OF MARINES HAS TITLE

Fourth Regiment Finds Sergent Really Owned Estates in Scotland

SHANGHAI, Sept. 23. (AP)—The enlisted men of the Fourth Regiment of United States marines, stationed in Shanghai, received a sensation recently when they woke up one morning to discover that one of their mates, a sergeant, was heir to one of the oldest titles of Great Britain.

Overnight Sergt. Fulque Agnew officially became Sir Fulque Agnew, baronet, in the eyes of the world, and a few days after the news became public the young man donned civilian clothes and left China to join his mother in Italy.

By birth Sir Fulque is an American. He was born at Washington, D. C., in 1900, where his father, Maj. C. H. Agnew, was on duty at the British Embassy. He was educated at Harrow in England and during the World War enlisted in the British army, serving in both France and Egypt. He was commissioned and after the war served with his regiment, the Royal Rifles, in Mesopotamia, where he saw plenty of action in the Arab uprising of 1920. He came to America and after three years' service in the army, enlisted in the United States Marine Corps in 1927 for service in China.

Last year Agnew's uncle, Sir Andrew Agnew, died in England, leaving him heir to the estates of Lochnaw, Scotland, but throughout the time that followed until the young man's discharge recently there was no hint that a member of the Fourth Regiment was holding the title to a baronetcy created in 1629.

Russian Flyers Weather-Bound

SEATTLE, Sept. 23. (AP)—The Russian plane Land of the Soviets is believed tonight still to be on Attu Island, most westward of the Aleutian group in Alaska, awaiting favorable weather conditions for the 752-mile hop to Dutch Harbor, Unalaska, another of the Aleutians.

While the Bering Sea patrol of the United States Coast Guard at Dutch Harbor received word that the plane intended to leave Attu for Dutch Harbor at 5:30 a.m. today, United States Weather Bureau reports indicated conditions which may have caused the flyers to change their plans.

BUSINESS BREVITIES
(Advertising)

The Times Branch Office, 621 South [illegible] street. Advertisements [illegible]s taken. Telephone [illegible]0.

VITAL RECORD

INTENTION TO MARRY

The following notices of intention to marry were issued yesterday. Name and age given.

[illegible]

BIRTHS

[illegible]

OFFICIAL DEATH LIST

[illegible]

DIVORCE SUITS FILED

[illegible]

DIVORCE SUITS FILED

PAGNINI. Umberto against Emelia M.
ROCK. Belle against Earnest J.
SCHEPP. Barbara P. against Herbert.
STREETER. Nina V. against Arthur Ely.
TOWNS. Joe against Julia A.
WARREN. Garnet M. against Raymond C.
WINKLER. Arthur H. against Charlotte E.

DIVORCE DECREES GRANTED

ATCHISON. Thomas R. from Marguerite C.
BALL. Rachel L. House from Hermon L.
BERGMAN. John L. from Emma E.
BOWRING. Lynden from Betty McConnell.
EBERLE. Nellie L. from William H.
FAGAN. Ruth from Charles.
FISHER. Anna S. from Arthur C.
GALLAHER. Adele from Donald.
GILMORE. Essie Francis from William E.
GRIFFIN. Rena from Patrick J.
HOLLAND. Essie from Ovver Estes.
HUSTON. Julius Paul from Ruth.
LALLY. Margaret from Eugene G.
LANE. Edna Laura from William Lacy.
LEGER. Gertrude M. from Oswald C.
NORRIS. Anna M. from W. G.
RICHARDSON. Mae from Herbert G.
SASSEEN. Tillie V. from George W.
SCHWEIZER. Oletha from Frank.
SHUBIN. Hazel from John.
VOLZ. Leona C. from Edwin T.
WALLEY. Naomi from Arthur H.
WALTON. Eula Florence from Joe Clifford
WOOLERTON. Pearl M. from Alfred B.

DEATHS

With Funeral Announcements.

BALLINGER. The funeral services of Mrs. Helen May Ballinger will be held today at 3 p.m. from the chapel of W. A. Brown, 1815 South Flower street.

BERNSTEIN. September 21, Guadalupe Riveroll Viuda de Bernstein, loving mother of Carlos E., Aida, Sofia, Enrique and Luis P. Bernstein.
Funeral Thursday, September 26, at 8 a.m., from the chapel of Cunningham & O'Connor, 1031 South Grand avenue. Requiem mass at St. Paul's Church, Bronson and Washington Boulevard, at 9 a.m. Interment Calvary.

BEYER. The funeral services of Mrs. Katie J. Beyer will be held today at 3:30 p.m. from the chapel of W. A. Brown, 1815 South Flower street. Interment Lake Benton, Minn.

BIXENSTIEN. Services for Philip Bixenstien will be held Wednesday at 2 p.m. from the chapel of Graham & Isbell, 915 West Washington street.

BOGY. September 23, Alexander Mackay Bogy, aged 72 years, at 1629 Formosa avenue, beloved husband of Rosamond M. Bogy and loving father of Mrs. Marion B. Morris, D. A., Vernon C. and Alexander M. Bogy, Jr.
Strictly private funeral services will be held Wednesday, September 25 at 9 a.m. from Church of the Blessed Sacrament. Interment Hollywood Mausoleum. Gates, Crane & Earl, directors. Please omit flowers. St. Louis papers please copy.

BUCHEN. Services for Jacob L. Buchen today at 2 p.m. from Ruppe Mortuary, 950 West Washington street.

BUELNA. Rafael Buelna.
Funeral today at 9:30 a.m. from St. Thomas's Church. Gus Alvarez & Moore, directors.

CARVELL. In this city, September 23, 1929, Mrs. Cornelia Carvell, widow of the late Thedore F. Carvell, beloved mother of Mrs. Cyril Wigmore and [illegible]

[illegible]

SHERMAN. Jacob Sherman.
Funeral September 25 at 1:30 p.m. from Gus Alvarez & Moore.

WOLVERTON. In this city, September 22, 1929, Elsie Wolverton.
Remains at Paul D. Robinson's Mortuary, 1001 West Washington street.

YOUNG. George J. Young, beloved husband of Mrs. Florence Young of Los Angeles, son of Mr. and Mrs. B. F. Young of Denver, Colo.; brother of Everett and Frank Young; brother-in-law of Mr. and Mrs. J. W. Eaker of Hollywood.
Announcement of services later by Ruppe Mortuary, 950 West Washington.

FUNERAL DIRECTORS

BRESEE BROTHERS
ESTABLISHED 1892
Since then we have served satisfactorily over 100,000 families in Los Angeles.
FREE PARKING IN OUR OWN GARAGE
855 FIGUEROA. FA. 3125.

RUPPE MORTUARY
950 West Washington Street
WEstmore 3307. Not in the trust.

PAUL D. ROBINSON
Former president of Robinson & Adair, Inc.
1001 West Washington. WE. 1001.

EDWARDS BROTHERS, INC.
SERVICE. ECONOMY. RELIABILITY
936 Venice Boulevard (16th st.) WE. 5848.

E. Clair Overholtzer Co.
WE. 6147. 1236 South Grand.

GARRETT BROTHERS
921 Venice Boulevard (16th st.) WE. 2039.

CEMETERIES

ROSEDALE CEMETERY
Permanent—Convenient—Beautiful
Cemetery, Crematory, Columbarium, Vault
3831 WEST WASHINGTON. BE. 7658.

HOLLYWOOD CEMETERY
Mausoleum, Crematory, Columbarium
CONVENIENTLY ACCESSIBLE
Exceptional perpetual care provided
HOLLYWOOD CHAPEL
AVAILABLE WITHOUT COST
6000 Santa Monica Blvd. HO. 8455.

INGLEWOOD PARK
Southern California's Largest Cemetery
A Burial Ground Founded for Eternity
Mausoleum—Beautiful Chapel—Crematory
TU. 6464. PLeasant 3144.

FOREST LAWN MEMORIAL-PARK
Cemetery—Mausoleum—Crematory
CLOSE TO THE HEART OF LOS ANGELES
Forest Lawn Mausoleum
Anchored in the Rock of the Everlasting Hills
Forest Lawn Flower Shop
Flowers for Every Occasion
Little Church of the Flowers
"Where the Song of the Birds is Like Love in Search of a Word"
Glendale avenue and San Fernando Road.
TELEPHONE ALBANY 1121.

MAUSOLEUMS

Inglewood Park Mausoleum
An everlasting BURIAL PLACE of unequaled Dignity and Beauty
City office, TU. 6464. Cemetery, PL. 3144.

ANGELES ABBEY MAUSOLEUM
Close-by Los Angeles on Long Beach Blvd.
Crypts priced as low as $135.
Visitors welcome. Office, 603 Central Bldg.
Telephone TUcker 9532.

CEMETERY LOTS

GRAVES & crypts in any cemetery at a great saving. Memorial Sales Co. VA. 4570.

VALHALLA—6 graves, value $450, sell for $150. 834 Keniston. WH. 7640.

FILM HOUSE OPERATORS IN WALKOUT

Four Fresno Theaters Dark as Demands for $84 Week Refused by Managers

FRESNO, Sept. 23. (Exclusive)—Fresno's four leading motion-picture theaters are dark tonight as the result of a walkout of eighteen union operators, who went on strike when managers of the Fox West Coast and Warner Brothers theaters refused their demands for a pay increase from $72 to $84 per week.

The strike became effective at noon today, an hour before the Wilson, Kinema and State theaters, of the West Coast chain, and the Warner Brothers house were scheduled to open for the day.

Request of the theater managers that the men remain at work until tomorrow, pending the arrival of executives of the theaters, was refused by the men, on the ground that their demands had been before the theater executives since the 1st inst., when the working agreement under which they were paid $72 per week, expired.

George F. Sharp, managing director of the local Fox West Coast theaters, and George Weiss, local manager for Warner Brothers, said no attempt will be made to operate their theaters until orders are received from their respective Los Angeles headquarters.

Sharp said his organization refused the demand for a higher wage because it is out of line with the scale paid to other theater employees and much higher than the wages paid most skilled workers in other organized industries.

Olympic Games Commissioners' Ranks Filled

SACRAMENTO, Sept. 23. (Exclusive)—Gov. Young today appointed William F. Humphrey, San Francisco attorney and president of the Olympic Club, as fifth member of the State Olympic Commission which will arrange for the Olympic games to be held in Los Angeles in 1932.

The other members of the commission are William M. Garland, Warren Bovard, Louis B. Mayer and Mayor Porter of Los Angeles.

Paderewski's Reports Good

GENEVA, Sept. 23. (Exclusive)—Ignace Paderewski, pianist and former Premier of Poland, is reported in a satisfactory condition this afternoon in a hospital at Lausanne following an operation for appendicitis late last night.

WHAT'S DOING today

The Times cooking class meets in the Southwest Building demonstration rooms, 130 South Broadway, at 2 p.m., under the direction of Mrs. Mabelle (Chef) Wyman. Free to all. Elevators to door.

Girls' Corner Club of Los Angeles meeting, clubrooms, Auditorium Building, Fifth and Olive streets, 6 p.m. Dr. Maude Wilde will speak.

Chiropractic Physicians' Fellowship Club luncheon meeting, Windsor Tea Rooms, Brack-Shops, noon.

Pot and Kettle Club luncheon meeting, Commercial Club, 1106 South Broadway, noon.

California State Society of Certified Public Accountants' golf tournament and dinner, Fox Hills Country Club.

Italy-America Society Los Angeles branch officers' and directors' meeting, California clubrooms, noon.

Nature Club of Southern California dinner meeting and lecture, 648 South Broadway, 5:30 p.m. Elbert Benjamine will give an illustrated talk on "The Bird's Place in Evolution."

Theta Phi Fraternity luncheon, University Club, 614 South Hope street, noon.

American Legion Luncheon Club meeting, Alexandria, noon.

Bookfellows' Club meeting, 221 Joy street, Highland Park, 8 p.m. Public invited.

Sigma Nu luncheon, University Club, 614 South Hope street, noon.

Los Angeles Astrologers' meeting, 925 South Flower street, evening.

Eschscholtzia chapter, Daughters of the American Revolution meeting, Patriotic Hall, 1816 South Figueroa street, 2 p.m.

Wilshire Art and Travel Club bridge-tea, Temple Emanu-El, afternoon.

Free permanent California exhibit, State Exposition Building, Exposition Park, 10 a.m. to 5 p.m.

Los Angeles Museum exhibit, Exposition Park, 10 a.m. to 5 p.m.

Southwest Museum exhibit, Highland Park, afternoon.

Baseball, Wrigley Field, 2:15 p.m. Seals vs. Angels.

Motion Pictures

Grauman's Chinese, 6925 Hollywood Boulevard—"Hollywood Revue of 1929."

Fox Criterion, 642 South Grand avenue—"Broadway Melody."

Fox Carthay Circle, Wilshire at Carthay Circle—"They Had to See Paris."

Million Dollar, Broadway at Third—"Four Feathers."

Mayan, Eleventh and Hill—"Marianne."

Loew's State, Seventh and Broadway—"Big Time."

Paramount, Sixth and Hill—"Jealousy."

Fox Grauman's Egyptian, 6708 Hollywood Boulevard—"Our Modern Maidens."

Tower, Eighth and Broadway—"Show Boat."

United Artists, Broadway near Ninth—"Bulldog Drummond."

Warner Brothers, Hollywood at Wilcox—"Skin Deep."

Fox West Coast Uptown, Tenth and Western—"Charming Sinners."

Fox Boulevard, Washington and Vermont—"Lucky Star."

R.-K.-O., Eighth and Hill—"Street Girl."

Stage

Biltmore, Fifth and Grand—Dark.

Figueroa Playhouse, Figueroa near Ninth—"Bad Babies."

Belasco, Eleventh and Hill—"The Door Between."

Egan, Figueroa at Pico—"The Big Gamble."

El Capitan, Hollywood near Highland—"She Couldn't Say No."

Vine-street, Vine near Sunset—"The Youngest."

Hollywood Playhouse, 1733 North Vine—"The Rejuvenation of Aunt Mary."

Majestic, Ninth and Broadway—Dark.

Mason, 127 South Broadway—Dark.

Orange Grove, Grand and Seventh—"Come Seven."

President, 744 South Broadway—"The Sap."

Hollywood Music Box, 6126 Hollywood Boulevard—Harry Carroll's Revue.

Varieties

Burbank, Sixth and Main—Burlesque.

Follies, Fourth and Main—Burlesque.

Orpheum, Ninth and Broadway—Ted Lewis

R.-K.-O., Eighth and Hill—"Street Girl."

Fortune Spent, He Faces Court Over Alimony

SAN FRANCISCO, Sept. 23. (Exclusive)—C. H. Ames, 35 years of age, of Los Angeles, was brought into court today to explain why he has failed to support his wife and children.

Ames admitted inheriting $40,000 from a second wife and "having spent most of it staging parties in Agua Caliente." He told the court he is penniless and has been working as a salesman in Los Angeles for $23 a week.

"I can pay $50 a month," he said, "and my mother will make up the $400 back alimony."

His mother is Mrs. Mary Grauna of Los Angeles. She was not in court, but announced through her attorney she will pay the sum to keep her son out of jail.

"If It Hurts, Don't Pay Me!"

Why Pay High Prices for Dental Work?

I will cut your dental work in two and give you as fine quality of permanent dentistry as any dentist in Los Angeles.

I now give Guaranteed Dentistry on credit at no extra charge. Weekly or Semi-Monthly Payments. Work completed immediately. No delay.

Dr. Cowen's Nature Expression Plate
—made to match YOUR teeth in size and shape and exact tint—I am in a position to say to you, "Bite with them, chew with them, smile with them. They will stand every test." And you will find my prices very reasonable.... $10.00

DR. COWEN'S NATURE EXPRESSION GUMLITE PLATE
Are natural in appearance, fit perfectly, are unbreakable, have sharper and firmer chewing surface and permit easier and clearer speech. Light in weight. Durable, using Trubyte Teeth. Hand carved. No rubber. Sanitary. GUARANTEED FOR LIFE. $16.50

We do fillings, extractions, crowns and bridgework WITHOUT PAIN. I mean every word I say. Free painless extraction with plate and bridgework.

NOTE OUR REASONABLE PRICES

Bridgework	$5.00
X-Ray	$1.00
X-Ray, entire mouth	$5.00
X-Ray, one arch	$3.00
Plate repairs up from	$1.00
Gas Extractions	$2.00
Local Extractions	$1.00
Fillings up from	$1.00
Inlays	$5.00
Crowns	$5.00

Pyorrhea Treated Successfully.

DR. S. M. COWEN
Painless Dentists
506 So. Hill St.
Over the Owl Drug Store—2nd Floor
Open Evenings—Open Sundays
Tel. MUtual 3748

"If It Hurts, Don't Pay Me!"

Four important factors in the selection of a bank—

CAPITAL STRUCTURE The combined capital investment of Bank of Italy and Bankitaly Company of America (identical in ownership) of over half a billion dollars, places Bank of Italy in a dominant financial position, viz.—great inherent strength, protection afforded to depositors, and ability to function and finance on a scale commensurate with the requirements of 166 California communities.

BUILDING UP A CREDIT RATING As nearly all business is done on a credit basis, a Bank of Italy reference will go far toward building up your rating. A favorable report from the most important bank in the state carries weight with conservative business men.

MANAGEMENT More than ever, this is the day of personal service and personal attention. Personality is a bigger factor in business than at any time in the past. The Bank of Italy reflects...in the character and quality of its management...the spirit of the times. Here, you deal with the managers of the business...those who are responsible for its sound operation...for every employe is financially interested in the institution and personally interested in the success that comes from handling the affairs of its customers to best advantage.

CONVENIENCE AND PROGRESSIVENESS With 292 offices in 166 California cities, the convenience and accessibility of Bank of Italy to nearly all the people of the state can hardly be disputed. The modern and progressive policies of the institution have long been subjects of national comment.

Bank of Italy
NATIONAL TRUST & SAVINGS ASSOCIATION

Don't Neglect Your Christmas Club Deposits

October 17 is the 25th Anniversary of the Bank of Italy

A NATIONAL BANK
Forty Six Branches in Los Angeles
Women's Banking Department
Seventh at Olive

The New GREEN LANTERN Malted Milk
RICHER—CREAMIER—TASTIER
Look for the Drug Stores with the sign of the GREEN LANTERN

.. Colored VIOLET for your protection
GENERAL VIOLET RAY ANTI-KNOCK GASOLINE

CHICHESTERS PILLS

Vol. XLVIII

WOMEN [illegible] LAW'S [illegible]

[illegible]

POOR [illegible]
BY CLAUD[illegible]

The New GREEN LANTERN Malted Milk
RICHER—CREAMIER—TASTIER
Look for the Drug Stores with the sign of the GREEN LANTERN

..Colored VIOLET for your protection
GENERAL VIOLET RAY ANTI-KNOCK GASOLINE

CHICHESTERS PILLS

The Weather
FORECAST FOR LOS ANGELES AND SOUTHERN CALIFORNIA: Fair today and tomorrow. Maximum and minimum temperatures for yesterday: 74—58.

Los Angeles Times

In Two Parts — 44 Pages
PART II — LOCAL SHEET — 22 PAGES

VOL. XLVIII. TUESDAY MORNING, SEPTEMBER 24, 1929. CITY NEWS—EDITORIAL—SOCIETY—THE DRAMA

WOMEN TO BACK LAW'S SANCTITY

...land Group Organized for Observance

... and Social Leaders Included on Roll

... for Making Movement Widespread Held

...ated by the conviction that ...servance is the one essential ... upon which it is possible to build an enduring structure of citizenship, and by the ... that the time has come for ... to do their bit for the ... more than fifty women of ..., leaders in civic and ... have joined together in ... to create an attitude ... for all law and a sense ... responsibility toward ...servance.

"...for Law Observance" is ...standard under which they ... and their platform contains the following clauses:

"...movement to develop and ... respect for law—for all ... national survival is dependent ... the supremacy of the ... no citizen is privileged to ... only the laws that may ... with his or her approval.

"...movement responding to the ... of President Hoover for co-... in combating crime and ... of moral and social ...

"...movement that invites all pa... women, even though per... ...ing as to the wisdom ... of some laws, to ... a solid front as Ameri... in upholding the Con... of our country."

...SIASTIC RESPONSE

...ing out of an informal dis... of the subject among sev... at the home of Mrs. ... L. Honnold in Bel-Air ... ago, the idea met with ... response among ... who occupy positions ... in the community, ... movement soon took on ... proportions, and for the ... a public announcement ... today of the aims and as... of the organization.

...ing to members of the ... hope is to create a ... among citizens of the ... for law observance— ... as it applies to the pro... law, but to all law. They ... that a proper respect for ... simplify the problem of ...forcement and that it must ... and adhered to be... ...gime of general national ... can be established.

...the other hand, they have no ... of taking pledges to refuse ... social functions where ... that liquor will be ... rather by strict absti... ...at such affairs to set an ex... ...may awaken in others ... of their own responsibil... ... observance of the laws ... land.

... TO SPREAD OUT

... do they believe that respect ... observance of law denies ... the privilege of disapprov... ... laws and taking what ... they may in an orderly man... ... have them changed, modi... ... even repealed.

... the group of women for ...servance has adopted no for... ...ganization, but hopes to ex... ... influence in an ever-widen... ... through new contacts to ... by each of the fifty-four ... of the original group, and ... by each one of the new ... In addition to the local ... toward law observance, the ... also have determined to ... with friends in near- ... distant cities in an attempt ... them in the idea and ... similar groups.

... of the original organiza... ... plan to hold monthly ... at which progress of their ... will be reported and ways and ... discussed for its further... ... in every possible way.

MEMBERSHIP LIST

... membership list of women ... observance consists of the ...

... Alphonzo E. Bell, Mrs. Ar... ... Bent, Mrs. Benjamin F. ..., Mrs. Franklin Booth, Mrs. ... Wallace Brown, Mrs. L. N. ..., Mrs. S. R. Burlap, Mrs. ... Chandler, Mrs. A. B. Cooke, ... Shell Club; Mrs. Charles ..., Mrs. Egerton Crispin, ... H. Culver, Mrs. Sher... ..., Mrs. Torrey Everett, ... and Mrs. Walter Fisher, ... Grove C. Fiske, Mrs. John ..., Mrs. Fred A. Good..., Mrs. Genevieve Gray, Mrs. ... M. Haldeman, Miss Violet ..., Mrs. Paul H. Helms, Miss ..., Mrs. W. I. Hollingsworth, ... William L. Honnold, Mrs. W.

(Continued on Page 2, Column 6)

Film Marriage Breaks on Rocks

Marshall A. Neilan and Blanche Sweet

NEILAN SUED FOR DIVORCE

Blanche Sweet Sets Forth Many Acts of Asserted Cruelty in Action Against Director Mate

Asserting that Marshall A. Neilan, motion-picture director, "struck her" on many occasions, used "violent and abusive language" toward her until her health was impaired and her career injured, Blanche Sweet, screen actress, yesterday sued Neilan for divorce.

More than a score of instances of cruel treatment are detailed in the complaint.

CHARGES HUMILIATION

Neilan "went out of his way" to humiliate her before guests, Miss Sweet charges, and declares that he brought "objectionable people" home at 3 a.m. and insisted that she get out of bed and help entertain them, threatening to break down the door of her bedroom unless she complied with his demands.

On one occasion at a New York night club Neilan left his wife alone at a table, she said, "at a place where it was not proper for a woman to be without an escort," and spent the whole evening at another table entertaining a woman Miss Sweet did not know. At another time, according to the complaint, Neilan cursed her before an acquaintance and told her he was tired of her face and added that her smile was "idiotic."

BROUGHT CROWD HOME

Frequently Neilan remained away from home, it is asserted, and he consistently refused to explain his absences. On the day of their separation, January 14, last, Neilan brought a number of men and women, all drunk, to her home and shouted through her bedroom door that he was through with her, wanted nothing more to do with her, and had for her only an intense loathing and hatred. After this outburst, Miss Sweet says, she left her home.

The complaint, filed by Attorneys V. E. Shaw and G. C. O'Connell, stated that a property settlement has been made. This usually implies that a divorce action will not be contested.

NEILAN KEEPS MUM

When informed yesterday at the R.-K.-O. studios that Miss Sweet had filed divorce proceedings, Neilan did not appear surprised, but had little to say.

"I have no more to say than at the time we separated," he declared. "I think, as I said at that time, that she is quite the finest woman that I know and that consequently our friends will respect her reasons and decision for seeking divorce. Other than that I have nothing to say."

SEA-RAIL RATE CASE REOPENED

Additional Testimony on Espee Application Taken by Federal Examiner Here

Additional testimony in the Southern Pacific Railroad's application for Fourth Section relief on combined steamship-rail freight rates from New York and Baltimore to Los Angeles was taken yesterday at a hearing before W. A. Disque of Washington, examiner for the Interstate Commerce Commission. The principal witness was W. A. Worthington, vice-president of the railroad company, who spent the greater part of the day on the witness stand, detailing the company's operating costs.

Strong opposition to the Southern Pacific's application for a reduction in rates over the company's steamship-rail lines, operating via gulf ports, is being offered by steamship lines operating in intercoastal traffic through the Panama Canal. Hearings, launched last spring, have been held in Los Angeles, San Diego, Phoenix, Galveston and New York, and the final hearing, to be held in November, will be called either at Phoenix or Los Angeles, it was said yesterday.

J. R. Bell, commercial attorney, appeared at yesterday's hearing for the Southern Pacific Company. Frank Lyon, New York attorney, represented the conference steamship lines operating via the Panama Canal. The hearing was held in the State Railroad Commission's courtroom, 810 Associated Realty Building.

MORTUARY PERMIT SOUGHT

Today Council will take up the ordinance granted permission to W. M. Strothers to conduct an undertaking business in Argyle avenue just south of Hollywood Boulevard.

NEW POSTOFFICE PLEDGED TO CITY

Building to Follow Union Station, Brown Says

Postmaster-General Tells of Air Route Plans

Cabinet Officer and Wife Go East by Plane

Plans for a $1,500,000 central postoffice building, adequate for the increasing receiving and distributing of Los Angeles midcity mail, will go forward as soon as settlement of the union railway terminal station question is definitely made, Postmaster-General Brown announced last night on the eve of his departure for Washington.

Such a building as the government postal authorities have in mind, according to the Cabinet officer, will be a modern structure in every detail, and will be thoroughly equipped and manned to meet the expanding downtown postal conditions.

WILL FLY EAST

The postal official, who has been conducting a survey of thirty western cities in connection with a plan to establish a new branch of the air-mail service on the Pacific Coast, expects to leave Los Angeles for Washington, D. C., by airplane this morning. He has made reservations for himself and Mrs. Brown over the Western Air Express lines to Albuquerque.

Railroad reservations from Albuquerque to Washington also were made. Postmaster-General Brown was enthusiastic over the development of the air-mail service on the Pacific Coast and predicted that airplane service to carry mail exclusively will be put in service within a few years.

Mr. Brown revealed also that the Postoffice Department is considering a new and radical change in the air-mail service between New York and Los Angeles, the two pivotal points in transcontinental air-mail distribution. The new route, he said, lies from New York to Atlanta, Ga., thence to Birmingham, Dallas, Phoenix and Los Angeles with a spur route to San Diego.

COST OF AIR MAIL

Mr. Brown believes that just at present the air-mail service is a gratuitous proposition for the American people. His figures show that the actual transportation cost for a pound of air mail from New York to Los Angeles is $8.81, of which the government receives 81 cents revenue and stands a loss of $8.

During Mr. Brown's stay in Southern California he made several hops on air-mail lines, was entertained at the Biltmore by 100 Southern California postmasters, and made talks on departmental problems to postal employees at the Federal Building and Arcade station.

"I am 100 per cent in favor of an increased service in air mail from the Pacific Coast to the eastern cities," he asserted yesterday. "The contract system we are now using has proved highly satisfactory and if these companies will develop a service that can keep apace with the demands for air-mail service we soon will see a schedule which calls for exclusive mail planes."

TELLS OF FIRST FLIGHT

"My flight from San Francisco to Los Angeles in a huge Boeing plane was the first I had ever ventured, but Mrs. Brown and myself are willing to book all future travel by airplane. I look forward to a period very near when airplanes will be as common in the mail service as are automobiles."

The Western Air Express plane to be used this morning by Postmaster-General Brown will be piloted by George Rice, the pilot who first sighted the wreck of the lost transport City of San Francisco on Mt. Taylor.

Bromley to Ask for Third Plane

Lieut. Harold Bromley, determined to cross the Pacific Ocean by air despite the loss of two airplanes specially designed for the flight, will leave today for Tacoma, Wash., to confer with his backers for the construction of a third plane, he stated last night.

The second City of Tacoma monoplane crashed when its tail rudder came off in midair over Burbank with Lieut. Herbert Fahy at the controls. Fahy's condition was reported yesterday at the Physicians' and Surgeons' Hospital in Glendale, as good as can be expected, although the flyer is enduring pain from many cuts and bruises and a shattered elbow.

Bromley said that he will return here within ten days to place an order for another ship. The make will be decided in Tacoma, he said.

ENGLISH SPORTS ARTIST VISITS CITY WITH BRIDE

Mr. and Mrs. Tommy Webster

Tommy Webster, English sports cartoonist and the man who, landing in New York early this month, kept Mayor Walker waiting forty minutes to officiate at the Englishman's wedding, is in Los Angeles. So is his young Irish-American bride, the former Mae Flynn, New York stage beauty. They are guests at the Biltmore.

The center of a group of celebrities that included Sir Thomas Lipton and Rube Goldberg, the British visitor was married to Miss Flynn by Mayor Walker in the New York City Hall on the 5th inst., and the couple now are on an extended honeymoon that will end when Webster reports back for duty on the London Daily Mail and Mrs. Webster settles down in a cozy London flat.

EVERYBODY WAITS

Knowing the New York Mayor's international reputation for being late at important engagements, Webster, dressed for his wedding, sat and waited quietly in his rooms in a New York hotel while Mayor Walker, the bride-to-be, bridesmaids and best man worriedly consulted their watches and wondered what had become of the British cartoonist. It was forty minutes after the appointed hour when Webster strolled nonchalantly into Mayor Walker's office and announced himself as ready for the ordeal.

"It may not have been a sporting thing to do," he said yesterday, "but I just couldn't resist the chance to put America's most notorious 'late man' in the other fellow's place and be late myself."

Webster met the then Miss Mae Flynn at the time of the Heeney-Tunney fight, when he came to the United States to represent his newspaper. The cartoonist was introduced by a British woman who explained to the New York actress that "Mr. Webster is England's greatest cartoonist, my dear."

SKETCHING DONE

"Oh, I am willing to overlook all of that. It shouldn't be held against him," Webster said the young woman replied and acknowledged the introduction.

"Well, I invited her to lunch the next day and we got along swimmingly in spite of her critical attitude. And after I returned to London we corresponded and occasionally we conversed over the Atlantic by telephone. It developed into a real long-distance courtship that ended in the inevitable way," Webster explained.

The British visitor and his bride will be here for a week or ten days, during which Webster intends, he explained, to sketch a series of motion-picture celebrities for publication in his London newspaper.

WESTWOOD WORK GETS UNDER WAY

Classes at University's New Location Start Off; Auditorium Dedicated

Dedication of Royce Hall, auditorium building of the University of California at Los Angeles, was celebrated by nearly 6000 students on the new campus yesterday morning. President W. W. Campbell came down from Berkeley to attend the opening ceremonies and made the principal address. He urged the students to play their part in establishing a reputation of sturdy character and high achievement for the university.

Classes at the university opened yesterday morning with a total registration of 5216 students. New students still are registering and another 150 were added to the above total by 4 o'clock in the afternoon. It is expected that incoming students will continue to register until the close of the week.

Walks and ornamental work about the grounds are being rushed to completion. The stairs leading down to the Westwood Boulevard entrance are expected to be ready for use within the next few days. The pavement at the eastern entrance between the bridge and University Way is being laid and will be ready for use within the next ten days.

Football practice already has started on the new campus. Two of the football fields are in use now and the field at the stadium site is fast being made ready for the first game on October 5.

EDUCATOR WILL SPEAK

Principal Alfred L. Benshimol of Belmont High School will be the speaker at noon today at the weekly meeting of the Soroptimist Club in the music room of the Biltmore. He will be presented by Dr. Olga McNeile. The hostesses will be Dr. Nannie Dunsmoor, Charlotte Brown, Dr. Venturia C. Armstrong, Addie Marks, Rose Lathrop and Louise Haugh. The president, Dr. Lillian M. Grandmason, will preside.

PANTAGES JURY WAITS FOR CASE

Woman's Fate Will be Put in Panel's Hands Today

Steuer Opens Long Dramatic Plea for Accused Driver

Costello Will Deliver Final Speech for Prosecution

All day yesterday amid one of the most colorful courtroom scenes in local history attorneys defending Mrs. Lois Pantages against charges that she is responsible for the death of Joe Rokumoto battered with all their forensic powers against the strong case presented by the District Attorney's office.

At such length did the defending lawyers go with their attempts to persuade the jury of five women and seven men of the innocence of their client, that the close of yesterday's court session still found Chief Defense Counsel Max Steuer of New York unfinished with his address after four and one-half hours before the jury, and former predictions that the case would go to the jury late yesterday went by the board.

With Dep. Dist.-Atty. Costello to follow Steuer with the State's closing argument and expected to consume nearly as much time as Steuer, it is apparent that the case cannot go to the jury before late today.

LARGE CROWD

Hundreds of persons sought admittance yesterday to Superior Judge Hardy's court, where the trial is in progress. Long lines had formed before the barricades to the front doors before court opened at 9:30 a.m., and they remained throughout the day. The voices of the bailiffs demanding silence in the corridors often punctuated the arguments of the lawyers inside.

The courtroom was jammed, all available extra space being occupied by camp chairs and many persons stood at the various exits. In the crowd inside were many persons well known in the city. Society women sat next to prominent lawyers, motion-picture producers rubbed elbows with business men.

Judge Hardy sat on his bench amit three huge bouquets of flowers. He took a moment of the court's time to explain that the flowers had no other significance than that yesterday was his birthday and that some of his friends had remembered it. At various times throughout the day, other Superior Court judges found time to visit Judge Hardy on his bench and listen for awhile to the impassioned plea of Defense Attorneys Steuer and Gilbert. Municipal Judge Bullock was the last of Judge Hardy's judicial guests.

STEUER LEAVES TODAY

Despite the unusual audience, Attorney Steuer lost no time in getting down to a discussion of the evidence from the defense point of view. He took up each State's witness and tried to show that there really was nothing in their testimony that could convince the jury "beyond a reasonable doubt" that Mrs. Pantages was guilty and he attacked the whole theory of the State's case that Rokumoto met his death as a result of having been struck on une 16 by an automobile driven by Mrs. Pantages. Those State's witnesses whom he did not attempt to discredit he asked the jury to disbelieve for other reasons.

Steuer will continue his speech to the jury at 9:30 o'clock this morning. Last night he announced that he will leave for New York on the Santa Fe Chief at 9:45 p.m. today and he declared that he has not discussed with Alexander Pantages or with Defense Attorneys Ford or Gilbert, whether he will return to take part in the defense of Pantages when the latter is scheduled to go on trial October 1 on a charge of attacking criminally 17-year-old Eunice Pringle.

The New York lawyer said, however, that he expects a conference will be held on that subject before he leaves for New York and Pantages stated that he will endeavor to have Steuer return in time to take part in his trial to assist Ford and Gilbert.

Steuer began his address to the jury at 10 o'clock in the morning and immediately began hammering at the testimony of State's witnesses.

Prefacing his attack with the statement that the court will instruct the jury that to establish a charge of manslaughter or murder the victim must have died within a

(Continued on Page 2, Column 1)

The Lancer

by Harry Carr

IF THE White Russians really mix it with the Reds in Manchuria there will be scenes of horror that will not look well in print.

It is what the sporting reporters call a grudge fight.

When the White Russians go into action they see sisters and mothers who suffered barbarous cruelties at the hands of the Russian revolutionists. Military duty becomes, to them, a form of high entertainment.

INJURED INNOCENCE

Mr. Harry F. Sinclair, the millionaire, is not as enthusiastic over jail life as he thought he was going to be when he waved gayly to the reporters the first day.

He says that he never meant to do any wrong—having jurors followed around by detectives; but when he gets out it is probable that his interest in the private lives of jurors will be found to have shrunken somewhat.

Between the innocent bewilderment of Mr. Sinclair—persecuted by a mean world—and the innocence of the shipbuilding magnates who never dreamed that Mr. Shearer was a propagandist—it would seem that magnates should have guardians. They are too unsophisticated and trusting to stagger out alone in a cruel and unfeeling world.

THE UPLIFTERS

I never go to the Uplifters' jinks without being impressed with the loveliness and charm that is coming into the life of Los Angeles. There couldn't be anything like the little theater of the Uplifters anywhere in the world—a little glen surrounded by a dense forest of trees out under the moon.

Incidentally, it is a very good sign of the times that this club—composed in the main of go-getters—should select as their play a delicate idyll of the old days of California — before the gringo came—tender, affecting and sincere.

THE GHOST TOWNS

It's tough on sentimental interest, but possibly good in every other way. Anyhow, the movies have scattered the wraiths in the old ghost towns of California. Towns like Bodie and Rhyolite, which were graveyards of memories—with the docket of the justice of the peace still open and the billiard balls still on the baize of moth-eaten old tables—have been turned into movie locations. That phase of the romance of the Southwest is now over. All the mementoes you can find in the ghost towns are ends of films.

Owners Request City to Buy Land Sliding into Sea

Sixty-five property owners from the area at Point Fermin where six acres are slowly sliding toward the sea yesterday appealed to the Council to buy their land for use as a city park. They were represented by Attorney Leslie Hewitt. The plea was referred to the Parks and Playgrounds Committee.

Attorney Hewitt declared that geologists have informed him that it is likely the land will settle and become stationary after a time. He stated that inasmuch as the city will be required to relocate streets, that it owns the beach below, and a park is adjacent, it is logical for the city to buy the land from the owners. One of the property owners appealing to the city is Mrs. Frances Weldon, recently appointed to the Humane Animal Commission by Mayor Porter.

CHURCHILL VOICES APPEAL

Co-operation Between English-Speaking Powers Urged as Way to Insure World Peace

"The co-operation of the two great English-speaking powers means peace for the world," said Winston Churchill, former British Chancellor of the Exchequer, at the California Club yesterday. He was the guest of honor at a luncheon given there by Henry M. Robinson and James R. Page.

The noted Briton registered a strong appeal for "a common understanding and further upbuilding of good will between the two nations, Great Britain and the United States."

In his opening remarks Mr. Churchill lauded the "Prosperity, enterprise and sunshine of Southern California," and added that in "no place has the hand of friendship been more cordially extended than in this fair city of Los Angeles."

MUCH IN COMMON

"Perhaps it is quite right that it should be so, for we have a great deal in common, not only in the language we speak, but, looking back over literature, jurisprudence and the principles of common law, we find ourselves closely allied in a unity of interest for the success of the world. Through our common propositions we find a greater opportunity for co-operation than mere sentiment, and are working toward the more fruitful return for each that both may rejoice in future successes."

Mr. Churchill touched on the experiment of full democracy to which his nation is committed and said:

SAME END SOUGHT

"Many of our people advocate the adaptation of some of the provisions of your Constitution, and also certain high spots of the French republic. The problem is one of reconciling the decisions of the vast electorate of the House of Commons, but the end is the same, world peace and the universal

(Continued on Page 2, Column 5)

SKY-PILOT DESIGNATED FOR LASSCO LINER TRIP

The Faith at last is going to sea. In the old days a sailor's spiritual side never was acknowledged, if he had one. Now it is considered a prime essential to his happiness and welfare.

REV. E. TANNER BROWN

This factor is deemed sufficiently important for the Lassco flagship City of Los Angeles to take along a chaplain on its second cruise out of here October 5 around South America.

The "sky pilot" will be Rev. E. Tanner Brown, rector of St. Peter's Episcopal Church at San Pedro, who will go as associate chaplain of the Seamen's Church Institute of Los Angeles Harbor, whose chaplain, Rev. H. H. Kelley, made the same trip last year.

He will interest himself in the morale of both the crew and passengers, will conduct Sunday services aboard ship and afford the same opportunities for worship as accorded ashore.

Mr. Brown understands the seafarer's viewpoint, having worked years ago in the Seamen's Church Institute in New York, and in his two and a half years at this port has been associated with the local institute and has been a director of the Army and Navy Y.M.C.A.

The cruise will consume sixty-four days, terminating here December 8.

KNOX JAIL PLAN ANNOUNCED

Police Officials Back Proposal for Erection of $300,000 First Unit at Lincoln Heights

Favorable views toward the solution of the problem of housing jail prisoners offered by Efficiency Director Knox were expressed at a conference of Police Commissioners Thorpe, Drake and Coe with Chief of Police Davis, Assistant Chief Finlinson, Chief Jailer Shand, Construction Superintendent Brittain and others in City Hall yesterday.

Knox's proposal to use $300,000 of unexpended city funds for construction of the first unit of a permanent jail at Lincoln Heights by erecting several stories on a foundation capable of carrying eight stories eventually, was discussed for several hours. Chief Davis declared the plan has his approval and he was requested to make a final report on the plan in all its phases one week from today.

The commissioners sought to learn if the number of prisoners at the Central Jail, which has been condemned by the Health Department, is reduced from 290 to 111 to provide more air space for those remaining, shall the police department be allowed to use it pending the construction of jail space at Lincoln Heights, Dr. G. S. Porter, assistant city health officer, called in for advice, said he thinks the Health Commission will grant the necessary time. He suggested, however, that the matter be taken up with the Health Commission at its meeting Friday.

Plans for building a retaining wall to keep the Lincoln Heights property from being washed away by river floods were discussed with representatives of the City Engineer's office. The commissioners voiced opinions that prisoners should be used in such reclamation work.

The matter of investigating a suitable site for a prison farm, on which prisoners other than felons may be worked, was taken up and the commission will look over a number of sites offered the city.

At the suggestion of Chief Davis, the commission initiated proceedings

(Continued on Page 2, Column 6)

POOR PA

BY CLAUDE CALLAN

"My son Joe made me a present of two of his old ... yesterday, an' then he ... down an' got himself some new ones an' ... 'em charged to me."

... Publishers' Syndicate)

AUNT HET

BY ROBERT QUILLEN

"There ain't nothin' makes me madder than sufferin' in silence an' havin' Pa let on he don't notice it until I have to tell him."

(Copyright, 1929, Publishers Syndicate)

PANTAGES JURY WAITS FOR CASE

Final Arguments Scheduled to be Completed

Steuer Still Unfinished in Dramatic Plea

Costello Will Voice Reply as State Closes

(Continued from First Page)

year and a day from the time of the infliction of the injury from causes flowing directly out of it, the defense attorney then trained his guns on Dr. Donald Cass, State's witness and the physician who was operating on Rokumoto when the latter died.

Stripped of oratory, what Steuer argued was that Dr. Cass operated on the Japanese when such an operation was absurd and unnecessary and not the proper medical procedure to correct the dislocation of the hip and that when the anasthetic was poured into the lungs of Rokumoto, weakened from an arrested case of tuberculosis, it asphyxiated him.

It was the anaesthetic, then, Steuer told the jury, that caused Rokumoto's death and he would be alive today if it had not been for the operation.

Dr. Cass, the attorney continued, sent Rokumoto to a private hospital when he could and should have attended to him at the Dickey & Cass Emergency Hospital, under the terms of a contract that institution holds with the city. The lawyer argued that the doctor hurried the operation in the private hospital when he knew that Rokumoto wanted to be removed to the Japanese Hospital.

Steuer discussed at length the medical testimony in the case as he argued, waving in front of the jury, hip and femur bones from a human skeleton that formerly had been introduced into the evidence. He declared that x-ray pictures of Rokumoto's body showed that no operation would have succeeded in correcting the dislocation because of torn socket bones and that surgeons of high reputation had taken the stand for the defense and testified that the only way to have cured the patient was by weights and stays that gradually would have knitted the torn bones together and adjusted the dislocation.

"Rokumoto died from causes over which Mrs. Pantages had no control," said the defense lawyer. "It doesn't mean at all that if it hadn't been for Mrs. Pantages he would never have been in the hospital in need of an operation. The operation was unnecessary; under normal conditions he would have been alive today despite his injuries. Mrs. Pantages is not guilty of his death."

Steuer discontinued his attack on Dr. Cass only to begin a scathing analysis of the testimony of Harry Lederbrink, one of the star witnesses for the State. Lederbrink, when on the witness stand, testified that he saw Mrs. Pantages in her automobile at Beverly Boulevard and Western avenue before the accident, that she was in a drunken stupor and swore at him when he offered to assist her to park her car and get a taxicab.

"It seems strange to me," declared the defense lawyer, "that, although Lederbrink claims that Mrs. Pantages had two lines of traffic blocked for three blocks, no one came here to testify that they saw him talk to her or recall the traffic blockade; it seems strange to me that he did not remember the correct color of her car; it seems strange to me that he drove straight up Western avenue and turned a block east arriving at the scene of the accident after it happened, when the State claims that Mrs. Pantages drove her car up several other streets during which time she hit another automobile."

Lederbrink never saw Mrs. Pantages at Beverly and Western, as he said, contended Steuer, and he sought to becloud all of the State's witness' testimony.

Before Steuer began his talk to the jury, Defense Attorney Gilbert, who began his argument last Friday, concluded his remarks with a plea to the jurors that they "deal out to Mrs. Pantages the same justice that you would want for yourself or anyone dear to you."

Gilbert, too, before he finished, asserted that the evidence showed it was the anaesthetic that killed the Japanese and he, also, attacked the testimony of Lederbrink.

ATTORNEY ASKS CIVIL SUIT BE DROPPED

Attorneys defending Mrs. Lois Pantages yesterday displayed a letter from James P. Sweeney, San Francisco attorney, in which Sweeney declared that he has requested that a civil suit instituted against Mrs. Pantages here last week be dropped.

The suit in question is that brought by Paul Arthur Fenner to collect $1893.90 asserted to have been expended and due as professional fees to Sweeney as attorney for Mrs. Pantages when she was preparing a divorce action against her husband in 1927.

Sweeney's letter to Attorney Gilbert recited that he once had employed Fenner as a collection agent and continued, in part:

"I am in receipt of a letter from him (Fenner) this morning stating that he had commenced suit, and I am writing him to discontinue activities on it, and I regret very much indeed the filing of the suit and particularly while the present proceedings are on."

When he filed the suit, Fenner included a statement in the complaint asserting that he had purchased Sweeney's claim for a "valuable consideration."

New Yorker Pleads with Jurors

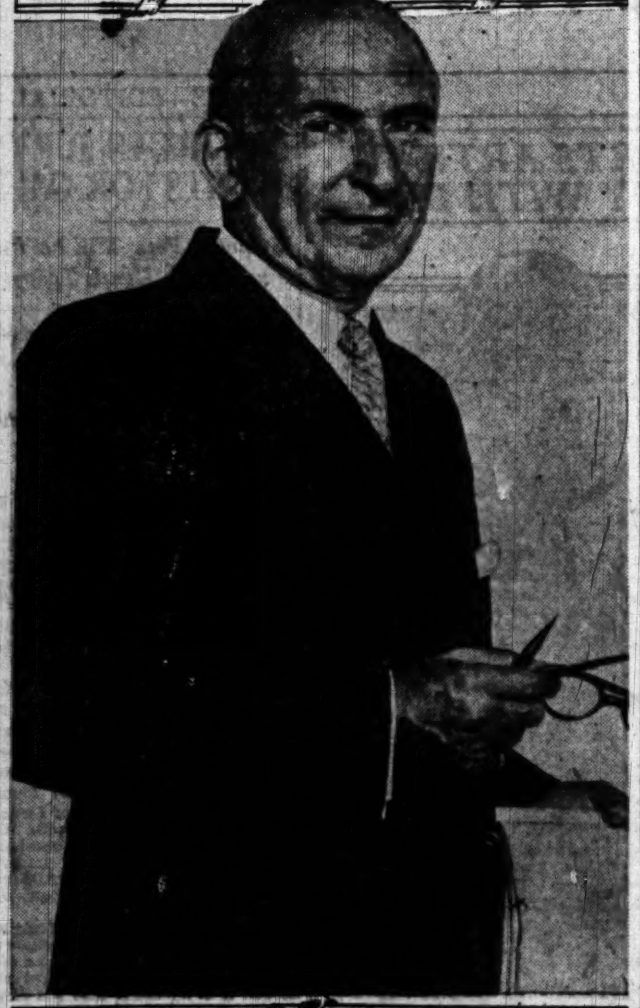

Max Steuer, Chief Counsel in Defense of Mrs. Lois Pantages

SUNRISE TIME FOR WEDDING

Couple Will Be Married Today on Mt. Washington When Dawn Paints Sky

Sunrise, not high noon, is the proper time for a wedding, according to Franklin Kirk and Miss Peggy Jones, who will be married at sunrise this morning on the summit of Mt. Washington. Rev. Thomas Buley will officiate at the ceremonies. The wedding will be private.

Miss Jones, who is 21 years of age, is the daughter of Mr. and Mrs. Charles A. Jones, and is an artist and society girl of Highland Park. Mr. Kirk, who is 24, is an author from Michigan City, Ind. Mr. and Mrs. Kirk will make their home at 351 Mt. Washington Drive.

NEW SHULER CHARGE DUE FOR INQUIRY

Grand Jury to Investigate Intimated Violation of Secrecy Oath

Statements of Rev. R. P. Shuler, pastor of Trinity Methodist Church, made in his radio address Sunday night will be investigated when the grand jury convenes today, it was learned last night. Members of the grand jury said yesterday they will check up on the charge of Mr. Shuler that "two members of the jury told him they didn't vote on the statement."

The remark of the minister, according to grand jury members, was made in connection with the recent denunciatory statement issued by the jury over the signature of Foreman De Garmo, in which it was stated that accusations made by Mr. Shuler were without foundation and based on rumors.

The new Shuler charge, as viewed by members of the jury, infers that at least two members of the body violated their oath of secrecy if they gave the minister the information he broadcast, and the investigation will be confined only to the knowledge individual jurors have of the matter.

A report of the Bar Association committee on the question of contempt charges against the minister growing out of his radio address discussing the Pantages jury, will not be made to Superior Judge Hardy until the court's instructions have been completed and the jurors retire for deliberation.

Announcement of the time of filing the report was made yesterday by Judge Hardy, following a conference with members of the committee. It is believed that the report will not be made public until Wednesday morning.

Girl Novelist Returning With Guard Escort

Barbara Follett, 15-year-old novelist, is expected to arrive in Los Angeles from San Francisco today in the custody of Harry W. White, deputy Juvenile Court officer. The girl was detained by the police in San Francisco after she had departed from the home of Mrs. J. L. Brown and Miss Mildred Kennedy in Pasadena a week ago.

The girl's mother, who is in Honolulu, left her daughter in the care of Mrs. Brown and Miss Kennedy. Barbara is asserted to have told the San Francisco police that she grew tired of school and decided to go north.

No charge other than the technical one that she is a juvenile "without parental control" was placed against the girl.

When taken into custody in San Francisco the girl persuaded the authorities not to turn her over to Mrs. Brown and Miss Kennedy. Chief Probation Officer W. H. Prescott then requested that a regular court officer be sent for the girl. The girl's mother has been notified of her plight.

Talking Film Gives Flight of Col. Lindbergh

Talking news views of Col. Lindbergh starting on his pathfinding flight to Central America are to be exhibited soon at local theaters by The Times-Universal newsreel. The talking reporter describes the event in a manner which gives spectators the impression of their being present at the take-off.

Other talking news subjects to be shown by The Times-Universal newsreel include sound pictures of the Prince of Wales, Prime Minister MacDonald, Flying Officer H. B. D. Waghorn, who won the Schneider Cup for the fastest flight ever made by man; the Cardinal of Milan, Archbishop Schuster, Rabbi Schnayerson, head of the Jewish Orthodox Church; President Hoover's youngest son, Allan, now entering Harvard, and "Big Bill" Tilden, tennis star, leaving for Europe to be an actor. A thrilling view is made by a Times-Universal newsreel cameraman at a height of 836 feet, from the top of the steelwork on the world's tallest skyscraper.

AIR COURSES ANNOUNCED

The downtown division of the University of Southern California, university college, is offering five evening classes in aviation, including airport management, airplane power plants, theory of flight, meteorology and air navigation and commercial aviation. Those in charge of instruction are Dr. Earl W. Hill of Western Air Express, Lieutenant-Commander Clarence S. Williams, United States Naval Reserve, and Edward N. Sweitzer.

GRAY SEES RAIL UNITS AT HARBOR

President of Union Pacific System, on Annual Tour, to Leave City Tomorrow

Inspection of the industrial properties of the Union Pacific System in the harbor district occupied most of the day yesterday for Carl R. Gray, president of the road, and the rest of the official party which accompanied him here from Omaha on his annual tour of inspection. When the party leaves for Omaha tomorrow it will have covered all the mileage traversed by the system and all its subsidiary properties.

Part of yesterday was given over to conferences between F. H. Knickerbocker, general manager of the system in this city; R. B. Robertson, assistant traffic manager, and the Gray party, which, besides the president, includes C. B. Seger, chairman of the finance committee; W. M. Jeffers, vice-president in charge of operations; J. L. Haugh and E. E. Adams, recently made vice-presidents, and H. C. Mann, chief engineer.

Many invitations from local business and civic organizations for luncheons and dinners have been extended to President Gray, but he has been forced to reject nearly all of them, as his present visit here is strictly in the nature of a business trip and he is seeking to accomplish a great deal in a stay limited to three days.

DAVIS CASE SUBMITTED ON BRIEFS

Oral Arguments Lacking in Presentation of Appeal by Former Aide to Keyes

Oral charges on the appeal of Harold L. (Buddy) Davis, former Chief Deputy District Attorney under Asa Keyes, from conviction and sentence to prison for receiving a bribe, were not forthcoming when the case was called in the Appellate Court yesterday. Instead, Attorney Geisler, of Davis's counsel, moved that the case be submitted on briefs and Presiding Judge Conrey so ordered.

In his appeal for a new trial Davis, through his attorneys, sets forth nineteen instances of asserted error on the part of Superior Judge Wilson, the trial judge before whom he was tried for accepting a bribe in the Julian case. It was charged that the former Deputy District Attorney accepted $7000 from Ben Getzoff to evade the prosecution of one of the Julian Petroleum case defendants.

Davis maintains that he was "framed" by Getzoff, and that a new trial will win an acquittal for him. He is in the County Jail, where he assisted counsel in preparing his appeal.

APPEAL VOICED BY CHURCHILL

(Continued from First Page)

brotherhood of man. We realize that, if we are to discharge this trust, peace is the essence of all future success of our nation.

"We are not jealous of the growth, success or glory of any nation. Peace is what we want and if the two great English-speaking nations will lean their shoulders together the safety of the world is assured."

WARNING VOICED

The speaker sounded a warning that nations must not "grow too fast, but rather co-operate in the wish and the will to progress, walking shoulder to shoulder with an assurance to the whole world that peace alone can carry us forward to a better and brighter world."

William Randolph Churchill, son of the diplomat, also spoke and expressed an appreciation of the courtesies that have been extended during their visit here and in San Francisco.

An effective setting for the luncheon was provided, the room being adorned with the national emblems of America and Great Britain. Miniature pools bearing water lilies graced the tables with brilliant color.

AMONG THOSE PRESENT

Following is the list of guests who were present:

Morgan Adams, Arch Anderson, John Willis Baer, A. C. Balch, R. H. Ballard, H. Bancroft-Livingston, Dr. Frank Barham, H. C. Barroll, Harry Bauer, Arthur S. Bent, Remsen D. Bird, James A. Blaisdell, E. M. Boddy, Warren B. Bovard, W. B. R. Briggs, George L. Browning, D. E. A. Bryant, W. N. Bucklin, Jr., John G. Bullock, Carlton F. Burke, John E. Barber.

John U. Caulkins, A. M. Chaffey, J. B. Chaffey, Harry Chandler, Leo Chandler, Maj. Churchill, John Churchill, William Randolph Churchill, E. P. Clark, S. T. Clover, George I. Cochran, Judge N. P. Conrey, Shannon Crandall, John S. Cravens, Albert Crutcher.

Rev. George Davidson, E. S. Dickson, Garretson Dulin, Harold Dielingham, J. N. Elliott, Edward Elliott, Herman R. Erkes, Z. J. Farmer, G. A. Fisher, Charles Fox, William Eric Fowler, P. W. Flint, Jr., Robert N. Frick.

William May Garland, G. Allen Hancock, R. B. Hardacre, Raphael Herman, Webster B. Holmes, W. L. Honnold, W. S. Hook, Jr., Preston Hotchkis.

Herbert D. Ivey, Judge W. P. James, W. P. Jeffries, Harold Janss, Dr. Isaac H. Jones, A. N. Kemp, Philip Kennedy, R. J. Keown, J. Derry Kerr.

Oscar Lawler, Reese Llewellyn, Edward D. Lyman, William Gibbs McAdoo, John McFarland, Lyman McFie, Maynard McFie, H. S. McKee, Malcolm McNaghten, A. B. MacBeth, J. S. MacDonnell, Archibald MacLeish, Archibald MacLeish, Jr., John W. Maple, James R. Martin, R. D. Mathews, Louis B. Mayer, Dr. W. T. McArthur, Ben R. Meyer, Edward G. Miller, John B. Miller, W. W. Mines, Dr. E. C. Moore, D. E. C. Moore, Dr. Wayland Morrison, Dr. T. H. Morgan, John G. Mott, Oscar Mueller, Harvey S. Mudd, William B. Munroe.

Gurney E. Newlin, Lawrence Newman, I. B. Newton, E. J. Nolan, Dr. Arthur A. Noyes, Donald O'Melveny, H. W. Melveny, John O'Melveny, Stuart O'Melveny, Eugene Overton.

James R. Page, Thomas C. Palmer, Cyrus Pierce, B. E. Pontius, Hon. John C. Porter, Charles H. Prisk, Friend Richardson, O. Rey Rule, J. F. Sartori, Charles E. Seaman, L. P. St. Clair, R. J. Schweppe, James E. Shelton, Otheman Stevens, W. L. Stewart, Judge Victor E. Shaw.

Russell Mc. D. Taylor, Ray Thomas, W. H. Thomas, John Treanor, Walter K. Tuller, W. L. Valentine, Frank A. Vanderlip, J. Benton Van Nuys, Rufus B. Von KleinSmid, Irving Walker, George M. Wallace, George C. Ward, Will C. Woods, Alfred Wright, Gerald C. Young, George G. Young.

OREGON GROUP TO MEET

The annual reunion of former residents of Cook and Curry counties, Oregon, now residing or visiting in Southern California, will be conducted Sunday at Bixby Park, Long Beach. The reunion will include all former residents of Southern Oregon. Mrs. Ida Rice of Long Beach will be in charge.

KNOX JAIL PLAN GIVEN SUPPORT

(Continued from First Page)

to get work started as early as possible on the construction of a police station at Oakwood and Westmoreland avenues, for which $70,000 is in the city budget.

THEORY OF KNOX PRESENTED TO COUNCIL

Efficiency Director Knox yesterday presented to Council his theory of solving the jail problem by beginning the erection of the first unit of a plant on the site of the Lincoln Heights station. It was referred to the Police and Fire Committee.

Knox reports that the anticipated increase in city prisoners during the coming winter will require housing for 375 more than the present accommodations. He believes that $300,000 can be appropriated from the permanent improvement fund to construct a concrete building two or three stories high on a foundation which eventually can sustain a structure of eight stories.

WOMEN TO BACK LAW'S SANCTITY

(Continued from First Page)

F. Howard, Mrs. Sherman Hoyt, Pasadena; Mrs. Earl R. Holland, Mrs. William O. Jenkins, Mrs. H. Norton Johnson and Mrs. Oscar Lawler.

Mrs. John E. Marble, Pasadena; Mrs. Robert A. Millikan, Pasadena; Mrs. Nichols Milbank, Mrs. William A. Moses, Mrs. Seeley W. Mudd, Mrs. Harvey S. Mudd, Mrs. William B. Munro, Mrs. Mabel S. Mullen, Mrs. Louis D. Ricketts, Pasadena; Mrs. William Read, ex-president Ebell Club; Mrs. Willoughby Rodman and Mrs. William H. Russell.

Mrs. J. F. Sartori, Mrs. Charles E. Seaman, Mrs. J. Boyce Smith, Mrs. R. D. Sheperd, Mrs. Paul Jordan Smith, president Friday Morning Club; Mrs. Chappel Q. Stanton, Mrs. W. Bertrand Stevens, Mrs. Hugh R. Van Wagenen, Mrs. R. B. Von KleinSmid, Mrs. Otto Wartenweiler and Mrs. Philip Wiseman.

WOODMEN TO DANCE

An entertainment and dance will be given by the Soverign Woodmen of the World next Thursday evening, at 230 South Spring street, it was announced yesterday by O. F. Borden, clerk.

by NITECOACH
WORLD'S FIRST MOTOR COACH SLEEPER

SAN FRANCISCO Including Berth $14

Take your next trip between the big coast cities by Nitecoach, and enjoy luxurious travel at substantially lower fares. With its deep-cushioned seats for daytime travel, its comfortable berths with air mattresses, downy pillows and snowy linen, its special ventilating system, its facilities for serving meals en route, the Nitecoach offers every convenience and comfort.

Pickwick Nitecoaches leave San Francisco and Los Angeles every evening at 6:30 and arrive at 8 o'clock next morning. They follow the Coast Mission Highway via San Jose, Salinas, San Luis Obispo and Santa Barbara.

6th & Los Angeles Streets
Telephone: TRinity 6601
Downtown Office 330 W. 5th St.
Hollywood: 1600 Cahuenga Ave.

Pickwick Stages

People who realize the importance of a Clear, Healthy Skin use

Cuticura SOAP

CLEANSING SOOTHING ANTISEPTIC

Sample free. Address: "Cuticura," Dept. 16T, Malden, Mass.

The BROADWAY

Broadway, Fourth and Hill
Telephone Order Service, MUtual 9311

Broadway Department Store, Inc.
General Calls, MUtual 9371

Today! An Exceptional Featuring of New Autumn Broadcloth

SHIRTS $2.35

New suitings demand new patterns and colorings in shirts which will be worn with them. Collar attached and neckband with collar to match style in novelty woven and rayon stripe broadcloth . . . fabrics used in much higher priced lines. In the new fall shades. Tailored to fit well. Sizes 14 to 17 . . . $2.35.

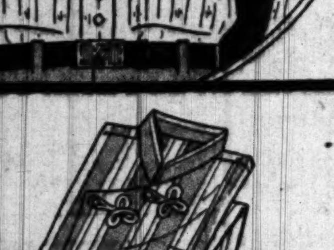

Flannel Pajamas

Splendidly tailored and cut for comfort of Amoskeag outing flannel. Military collar . . . frog trimmed . . . colored stripes . . . fine quality . . . sizes A, B, C, and D. Buy now for cold nights. $1.95

Union Suits

A timely offer of long sleeve, ankle length, grey mixed cotton union suits medium weight for cooler weather. Amply cut for comfort . . . sizes 36 to 46. $1.50

Autumn Neckwear

Choose your season's supply from this group of wool lined ties in assorted smart fabrics at $1.00. Full shape . . . new shades . . . new figures and stripes. $1.00

Lumberjacks

Men's Hendan-made Suedette Lumberjacks in tans. Excellent values. Two button flap pockets, laydown collar . . . tightened waistband. Sizes 36 to 44. They're only $3.95. $3.95

—Men's Furnishings—Aisle 8

CHAPMAN PARK COMPETITIVE MARKET

Sixth Street From Alexandria to Kenmore

One Block North of the Ambassador

It Will Pay You to Shop Here—Wherever You Live

A trickling fountain . . . lilting music . . . gay awnings . . . as in an Old World Bazaar with wide open court.

Bargains from Competing Merchants . . . Until 11 P.M. Except Sunday . . . Park inside the Court

Specials—Tuesday—Wednesday—Thursday

Swansdown Cake Flour 29c
Carr's, Dept. 20

PIE Pumpkin Deep, 35c size 28c
Winkle's Bakery, Dept. 20-26

Bananas Fancy Ripe 2 Lbs. 10c
F. & V., Dept. 4

Sliced Bacon Fancy Eastern 35c
Kaufmann's, Dept. 39

Fresh Ground Veal, Lamb or Pork, lb. 35c
Beverly Farm, Dept. 40

FANCY Lamb Chops, Veal Steak, Minute Steaks 34½c Per Lb.
Old Mission, Dept. 8

BEANS Kentucky Wonder 4 lbs. 25c
Hill's, Dept. 48

FLOUR Globe A-1 10-lb. Bag 45c
Staple Groc., Dept. 10

CHEESE Tillamook Fancy, lb. 33½c
Herman's Delicatessen, Dept. 25

Grape Fruit For Juice. Doz. 15c
Dorms', Dept. 27

Watermelons Fancy Klondyke, lb. 1c
Wilson's, Dept. 46

BEER Old German Lager, Bottle 9c
Golden Glow, Dept. 16

SALAD Vegetable Raw, pint 20c
Carr's Delicatessen, Dept. 22

FISH Sand Dabs Smelts, lb. 18c
San Pedro Fish Co., Dept. 41

Turkey Dinner Thurs. & Sat. $1.00
Mrs. Camerons Tea Room, Dept. 4

Del Monte Solid Pack Tomatoes Limit 2 Large can 12½c
Herman's, Dept. 25

YOU HAVE NEVER SEEN SUCH Bargains

[SEPT]EMBER 24, 1929.—[PART II.]
[CO]ACH
[...]ST MOTOR COACH SLEEPER
[SAN F]RANCISCO $14
Pickwick Nitecoaches leave San Francisco and Los Angeles every evening at 6:30 and arrive at 9 o'clock next morning. They follow the Coast Mission Highway via San Jose, Salinas, San Luis Obispo and Santa Barbara.
6th & Los Angeles Streets Telephone TRinity 6701
Downtown Office 330 W. 5th St.
Hollywood 1600 Cahuenga Ave.
Pickwick Stages
[Rea]lize the importance of a Healthy Skin use
[Cuti]cura SOAP
ANTISEPTIC
Cuticura Soap Medicinal Toilet
[...] PARK MARKET
[Alexa]ndria to Kenmore
Ambassador
[Yo]u to Shop [Wh]er[e]ver You Live
Bargains from Competing Merchants Until 11 P.M. Except Sunday . . . Park inside the Court
[We]dnesday—Thursday
29c
[B]ananas Fancy Ripe 2 Lbs. 10c
[F]resh Ground Veal Lamb or Pork, lb. 35c
[B]EANS Kentucky Wonder 4 lbs. 25c
[C]HEESE Tillamook Fancy, lb. 33 1/2c
[W]atermelons Fancy Klondyke, lb. 1c
FISH Sand Dabs Smelts, lb. 18c
20c
$1.00
[Tom]atoes Limit 2 Large can 12 1/2c

[C]OLOR OF WEST [F]LOODS COURT

[Uta]h Riverbeds Suit Brings [O]ut Vivid Testimony

[Pio]neers of Southwest Tell [Sa]gas of Adventure

[Oil] Field Control Hinges on [St]reams' Navigability

[A] [...] band of pioneers from [the co]lorful life of the West as it [was li]ved along the Colorado, San Juan and Green rivers in Utah passed in review and told their stories yesterday at a hearing in the legal battle between the United States and the State of Utah for possession of the beds of the rivers named.

[Judge] CHARLES WARREN.

The purpose of the suit is to determine whether or not [the] streams in question were navig[able] [...] at the time Utah was [admit]ted to the Union as a State [...] The suit resulted when the [gover]nment and later the State is[sued] permits for oil drilling on the [river] beds. If the streams are not [naviga]ble the government owns the [river] beds, it is contended. If [they] [...] navigable the State owns [the str]eam beds, and it alone has [the] right to issue permits for the [extracti]on of oil, minerals and [...]

[Cha]rles Warren of Washington, [appoint]ed as special master in [chanc]ery, is conducting the hearing. [When c]oncluded he will present his [findings] to the high tribunal. The [Los] Angeles hearing is one of a se[ries] which began in Colorado.

[RO]MANCE IN PERSON

[The] old-timers are largely de[pend]ent to tell just the condi[tion] of the rivers in those compar[atively] early days. Throughout yes[terday] [...] after another took the [wit]ness stand and told of their ex[periences] up and down the rivers. [Their] stories were punctuated with [tales] of roaring rapids, shoals, [...] ledges on which small [boats] scraped and became lodged. [They] were gray-haired men with [...] faces and eyes accustomed [to the] wonders of the arid country [of which] they spoke. Highly de[scriptive] names and titles, some of [them] unpronounceable Indian [names], rolled off their tongues un[til] [in so]me instances, the court and [reporter] threw up their hands in [despair] for pronounciations and [...]

[...] there was Flaming [Gorge], Vermilion Cliffs, Dirty Devil, Hole-in-the-Rock, House[rock] Cliffs, Mexican Hat, Nakai [Canyon,] Didgigeeaye—

"[Wha]t's that?" asked Judge War[ren] [...] the court reporter had [...] repetitions by Witness Weth[erill] [who] rattled the Navajo name.

YOU SAY IT

[...]eaye Canyon—Didgigee[aye] [...]

"[Le]t's call it Smith Canyon," [the judge] decided, and it was done. [Such] were the names of places [which the] witnesses many years ago [pros]pected, ridden horses, [...] freighted supplies by [pack] train, forded rivers, traded [with] the Indians and in general [lived] the life of "the great open [...]"

[Fred]erick Dellenbaugh, a recog[nized] historian of the Colorado [...] and a member of Maj. John [Wesley] Powell's second expedition [down] the Colorado, which left Green [River], Wyo., in 1871, was the first [...] Dellenbaugh has written [...] on it and the facts are alive [in his] memory. There were three [boats], each twenty-two feet long. [A signi]ficant thing about them was [that th]ey were covered and had [...] compartments because of [the diffi]culties of navigating on the [...]

[PE]RILOUS TRIP

[...] men in the party, eleven at [the st]art, but ten shortly after be[cause one] was sent back as inef[fective] [...] rubber life preservers. [...] reeled off canyons and [rapids] that were traversed, told of [times] when the boats scraped the [...] when portages had to be [made] of rapids, riffles, cataracts [and cas]cades that tumbled some[times over] cliffs hundreds of feet [to] the river.

[...] men figured in those days [...] when Dellenbaugh [...] Jacob Hamblin, Mormon [...] and guide, had left supplies [for the] party at the Crossing of [the Fat]hers. The party was late [arriv]ing there from up the river [and] the two prospectors in charge [of the] food and supplies had [decided] to leave the day following [the arriv]al of the explorers.

[W]ETHERILLS HEARD

[John] Wetherill, packer and trader [of the] San Juan River country in [...] but now operating a trap[per's] and dude ranch at Kay[enta], told of his experiences on [the San] Juan River and of the trails [...] He was one pros[pector] who, with his brother, actual[ly] [...] one of the many lost [...] song and story of the West. [He remem]bered when the San Juan [went] dry once in 1901 or 1902. Mrs. Louise Wetherill, also [told of] her travelings on the river. [With] her husband and his [brother], Winslow Wetherill, were a [...] who grew up in that [...]

[...] was Clinton Cotton, trader [...] N. M., who had a trading [post on] the San Juan in 1885 on [the Nav]ajo reservation. Also Ernest [...] of Long Beach and Salt Lake [...] had ever seen anything but [...] and small power boats [on the] rivers.

[The g]overnment case is being [handled] by Charles Blackmar, spe[cial assist]ant to the United States [Attorney]-General; R. S. Collins of [the Attor]ney-General's office, and [...] E. Moyer of the Department [of the In]terior. Utah is represent[ed by] [...] T. Farnsworth of Salt Lake [and] [...] A. Hilton, deputy Attorney-[General of] the State of Utah. The [hearing] is being held in the court[room of] Department Nineteen. It [will be re]sumed this morning at [...]

[APPOI]NTMENT ANNOUNCED

[The app]ointment of Phil Norton [as] vice-president of Hugh [...] & Co. was announced yes[terday at a me]eting of nearly 300 [...] at the Commercial Club.

Great Southwest's Secrets Theirs

Mr. and Mrs. John Wetherill

NAVAJOS' HISTORIAN HERE

Arizona Woman's Study of Vanishing Americans Declared Outstanding Indian Record

Through the efforts of Mrs. Louise Wetherill during the past twenty-nine years it is likely that libraries of the future will have on their shelves as nearly an accurate history as may be compiled in this generation of the origin, life and lore of the Navajo Indians, a work unparalleled as to any other tribe of the vanishing Americans.

Mrs. Wetherill, a modest, sharp-eyed little woman, is in Los Angeles with her husband, John, one of the veteran scouts and guides of the Southwest. They are attending, as expert witnesses, the Utah-Colorado River-bed hearings before government officials here. They live at Kayenta, Ariz.

Mr. Wetherill recently filled a commission as guide for the seventh Bernheimer expedition of the American Museum of Natural History, which found many traces of prehistoric man and gathered valuable archaelogical data in the Montezuma Creek-Blanding (Utah) district, through his knowledge of the territory.

MEXICAN FORAY

While Mr. Wetherill serves archaeological expeditions in combing the desert wastes in assembling prehistoric data, Mrs. Wetherill last year, accompanied only by two Indians, penetrated into Mexico as far as Culiacan, Sin., mapping and sketching hieroglyphics on the rock cliffs which she believes will throw further light on the origin of the Navajos.

While she and her Indian assistants labor with the translations of the hieroglyphics, Mrs. Wetherill also is compiling a work on the history of Navajo blanket designs, handed down by tribal weavers for hundreds of years.

In addition to that ambitious study Mrs. Wetherill also is collecting and preserving tribal legends, ceremonies and songs. In that work she is assisted by two adopted Indian children, Fanny, 11 years of age, and Betty, 14.

STUDIES NAVAJOS

She virtually has completed a comprehensive study of the original clans of the Navajos, of which she discovered fifty-six, and of that number fourteen now are extinct.

"Hundreds of years ago," Mrs. Wetherill said, "the wiser men of the Navajos discovered that intermarriage within the tribe was causing degeneration of the Navajo people. They put a death penalty on intermarriage and the braves then went far afield, kidnaping brides. From that practice arose the clans

"We have discovered that eight of the Navajo clans had their origin on the Pacific Coast," she said. The other clans, she believes, sprung from tribes for hundreds of miles cixcumjacent to the Navajo country in North America and in Mexico, perhaps 1000 years ago.

PRAISE VOICED

"The Navajos now are a strong, sturdy people," Mrs. Wetherill said, "and they will pull through, but it will require close and sympathetic official study and care while they are adjusting themselves to different lives. They are a proud, clever people."

Neither of the Wetherills offered it as a criticism of those in charge of Indian affairs, but they believed that the $200,000 annually set aside for more land for the tribe should be withdrawn from the expansion program and expended on water and agricultural development on the land already owned to produce more abundant crops and prevent destruction of sheep and other live stock.

Dapper Bandit Robs Physician

A dapper young bandit wearing patent-leather dancing shoes yesterday bound and gagged Dr. J. Zeiler as he sat in his office at 1930 Wilshire Boulevard and robbed him of an undetermined amount of cash, according to a report the physician made to police.

The hold-up man entered the office shortly after the office attendant had left, and requested an examination. As Dr. Zeiler prepared to look over his new "patient" he found himself covered with a revolver. The bandit then bound the physician to a chair, stuffed a gag in his mouth, rifled the desk and escaped. Shortly afterward Dr. Zeiler liberated himself and telephoned police.

FOUL PLAY SUSPECTED IN DEMISE

Chemical Analysis to Fix Cause of Mrs. Morgan's Death Called by Coroner

County Chemist Abernathy yesterday was continuing his investigation into the cause of the death of Mrs. Marie Morgan, who was found dead in her automobile a short time after she had left her home to visit relatives, Saturday night. The chemical analysis was ordered by Coroner Nance after an autopsy had failed to reveal the cause of the woman's demise.

According to investigators under Capt. Cato, chief of the police homicide bureau at Central Station, Mrs. Morgan left her apartment about 11 p.m. to go to the home of relatives during the absence of her husband, John T. Morgan, who was attending a meeting at Patriotic Hall.

She was found dead in the family automobile a short distance from her home a few hours later. A taxi driver drove the car direct to the Receiving Hospital, and physicians there reported Mrs. Morgan had been dead for some time.

Detective Lieutenants Hickey and Ryan are investigating a report that the woman was seen riding in the car late Saturday night, apparently unconscious, supported on each side by a male companion. The officers believe the woman may have been drugged by the men, who fled after her sudden death.

UNIVERSITY CLUBS GO TO WESTWOOD

Religious Conference of U.C.L.A. in Temporary Quarters Waiting Building

The University Religious Conference of the University of California at Los Angeles has moved to temporary headquarters at 1063 Westwood Boulevard from the Newman Club on the North Vermont campus.

"We now are endeavoring to perfect plans for the erection of a $150,000 structure on the three lots which were presented to the organization by Edward L. Doheny," said Thomas E. Evans, executive secretary of the organization, yesterday.

The united building will be the center of the student religious clubs and organizations, including the Newman Club, the Menorah Society, the Stevens Club, Rodger Williams Club, Wesley Forum, the Plymouth Club, Luther Club, the Disciple students, Presbyterian students and the Young Men's Christian Association.

Head of Banking Group Honored

The local chapter of the American Institute of Banking tendered a luncheon at the University Club yesterday in honor of W. J. Evans, national president of the organization and an officer of the Federal Reserve Bank of Dallas, Tex., who is on his way to attend the American Bankers' Association convention in San Francisco the 30th inst. to October 3.

Mr. Evans spoke of his work as head of the educational branch of the American Bankers' Association.

"ONE O'CLOCK SATURDAYS"

BULLOCK'S

BROADWAY HILL AND SEVENTH

SPORTSWEAR FASHIONS

$135 $79.75 $110

Bullock's Sportswear Store

A Mode . . . That Must Be Right . . .

Sportswear . . . the most popular mode in the world, and the smartest . . . when it is right! But when it is wrong, how very wrong it can be!

Here is another instance when a Bullock label is style insurance. Bullock's Sportswear has such a happy habit of being just exactly right!

It is pleasant to assemble your ensemble in Bullock's Sportswear Store. Everything you want . . . everything you need . . . is grouped conveniently at hand.

Top Coats of Llama or Camel's Hair, delightfully smart! Jacket Suits of just the right Tweeds; rough-surfaced, subtly-toned!

Sweaters of Spun Silk . . . of Angora, purry-soft . . . imports that triumphed at Continental watering places . . . hand-woven Sweaters!

Sports Hats, too . . . with a face-framing mission in life. And here's good news: the new hats are pretty as well as chic!

Just the right Shoes . . . leather-heeled oxfords and good-looking things in lizard and watersnake! Just the right Scarfs; with color schemes practically without inhibitions, but gorgeously becoming!

SKETCHED, a Top Coat of Llama, most luxuriously enhanced with Lapin. A Dress of gray-green wool, with old-gold tie and silk panels of contrasting greens. A Tweed Ensemble, with three-quarter length jacket banded with lapin; the corn-colored satin blouse matches the jacket lining in color.

It is smart . . . and convenient . . . to assemble your ensemble in Bullock's Sportswear Store! And important, too, from the point of value!

Bullock's Sportswear Store For Women

PUBLISHERS
THE TIMES-MIRROR COMPANY
OFFICERS
HARRY CHANDLER, Pres. and Gen. Mgr.
MARIAN OTIS CHANDLER, Vice-Pres. and Secr.
FRANK X. PFAFFINGER, Treasurer.
DIRECTORS
Harry Chandler, Marian Otis Chandler, Frank X. Pfaffinger, Mabel Otis Booth, Harry Carr.

Los Angeles Times
EVERY MORNING IN THE YEAR
DAILY FOUNDED DEC. 4, 1881—48TH YEAR

RALPH W. TRUEBLOOD, Managing Editor

Average for every day of August, 1929.... 173.636
Sunday only average for August, 1929...... 252.001
Average every day gain over August, 1928.. 8.875

OFFICES:
New Times Building, First and Broadway.
Branch Office No. 1, 621 South Spring Street.
Washington Office, 1217-1219 National Press Club Building.
Chicago Office, 360 North Michigan Avenue.
New York Office, 285 Madison Avenue.
San Francisco Office, 742 Market Street.
Seattle Office, 3322 White Henry Stuart Bldg.
In addition to the above offices, The Times is on file and may be found by European travelers at the office of the American Express Company, Paris, and 1 Rue Scribe, Paris, France. The names of Californians registering at the last-named address will be published in The Times at intervals.

LOS ANGELES (Loce Ahng hayl ais)

MEMBER OF THE ASSOCIATED PRESS
The Associated Press is exclusively entitled to the use for republication of all news credited to it or not otherwise credited in this paper and also all local news published here within.

The Times aims at all times to be accurate in every published statement of fact. Readers who discover any important inaccuracy of statement will confer a favor by calling attention of the Editorial Department to the error.

No employee of The Times is permitted to accept any gratuity, in money or its equivalent, from any individual, group or organization having news or business relations with The Times. The public should clearly understand that it is unnecessary to pay anybody anything to get news into The Times and that any Times employee who accepts "gifts" calculated to influence his or her work for this newspaper is thereby rendered subject to immediate discharge.

Bad laws, if they exist, should be repealed as soon as possible; still, while they continue in force, for the sake of example, they should be religiously observed.
—*Abraham Lincoln.*

Today's Bible Text

"Be not forgetful to entertain strangers; for thereby some have entertained angels unawares." Hebrews xiii:2.

QUESTION MARK

There are rumors in Manchuria that Gen. Li is ready for battle. But this may be a general lie.

SOMETHING TO SWAP

The heavy trading is not all on the stock exchange. Wait until the baseball magnates get together.

SOMETHING GRATIS

Ramsay MacDonald has been accorded the freedom of the city of London. Being a true Scot Ramsay will appreciate anything that is free.

GOING DRY

Doctors and chemists now present a sure cure for pernicious anemia. It is made from dried pigs' stomachs. Now there may be a rush of ranchers to breed and raise dried pigs.

THE BIGGEST BANK

Another biggest bank has been whelped. This time the National City Bank in New York heads a $2,400,000,000 combination which seems to be the biggest link-up that mere money has yet achieved in this country.

THE BIG BOSS

Boss Vare is still unable to nudge into his seat in the Senate, but this does not impair his command of the forces in Pennsylvania. He holds them in the hollow of his hand, but he can't marshal them on Pennsylvania avenue at the national capital.

PLANE SAILING

The League of Nations may not have a navy or an army, but there is strong argument in favor of the creation of a League aviation fleet. The birdmen could serve as messengers from Geneva and could drop either bombs or bulletins from the skies as the situation would demand. There is no serious objection to using winged messengers in world service.

FOR MEN ONLY

English critics are angered at hearing that in the filming of "Journey's End" a woman will be introduced. As a war epic of No Man's Land they insist that there is no place for a girl. But that doesn't bother the movie makers. They can ring in a beauty parade if they happen to be in the mood or think it will add to the box-office qualifications of the show.

PERILS OF MOTHER

According to statistics recently compiled the maternity mortality in this country is 6.5 to the thousand mothers. In Holland it is 2.3, in Sweden and Norway 2.6 and in Italy 2.7. We have the highest death rate of any of the so-called civilized countries in this respect. Yet we surround the young mother with more comforts and safeguards than will be found in any other land. It scarcely seems plausible.

THE GENTLE TOUCH

It is reported that Ambassador Dawes's lovely musical composition—the melody in A major—has become the rage in London. It is a beautiful air for the violin and is a favorite in the Kreisler repertoire, but England had not heard much of it. Now its sweetness is being understood and appreciated. Here we knew it as the only melody in A major written by a major-general. The funny thing is that the dainty gem doesn't sound much like Dawes. It is a lacy little thing that should be lullabied under a lady's window—but not Helen Maria.

SERVING THE FUTURE

More than 80 per cent of the oil industry in this State gives full accord to the official conservation program as provided in recent enactment. It is agreed that promiscuous wastage of natural gas cannot go on. A government geologist asserts that if the oil industry runs wild it will soon ruin itself. If the oil men themselves cannot get together and take steps for the conservation and economic use of the underground resources of the country the public will have to step in and provide still more rigid regulation for the greater good. It is up to the oil men.

JOHNSON AND THE TARIFF

After basking in the California sunshine all summer while his colleague, Senator Shortridge, has been hard at work in Washington getting tariff protection for California products, Senator Hiram Johnson has returned to the nation's capital and proceeded to organize a bloc of western representatives which threatens to undo all that Senator Shortridge has accomplished.

Johnson and his bloc propose to work with a brass band. They will insurge, they will threaten, they will demand, they will filibuster, they will make themselves generally obnoxious in the belief that the Senate will yield for the sake of peace. But the most probable result of their tactics will be to disgust the others Senators, to make the stubborn more so, and to arouse opposition to the whole State of California and anything it asks for on the part of men whom Senator Shortridge had already persuaded of the justice of the State's requests.

Senator Shortridge, not satisfied with the victories for California already obtained in the Senate Finance Committee, had prepared a series of further amendments for which he had been promised support on the floor of the Senate, with a reasonable expectation of getting them adopted. He had carefully steered clear of getting California involved in any dispute with the industrial East, which also is seeking favorable tariff changes, content to make California's position clear and using the facts and nothing else to back up his argument.

Johnson's plan apparently is to make a personal fight of it, to line up western Senators against the East, and to pay no particular attention to the merits of the various schedules, merely to their sectional application. Some of the Senators with whom Johnson is allied are said to have made demands upon the Senate Finance Committee which they could not justify by economic arguments; they and Johnson will seek to force them through merely because their States want them and without regard to their effect upon consumers and the rest of the country.

There are two possible explanations of this attitude on the part of California's senior Senator. The most probable one is that he is characteristically jealous of the credit Senator Shortridge has been getting for his hard work and its results and resentful of criticism of his own inactivity and is determined to put on a show to try to steal this credit away from his colleague; the other that he is setting out deliberately to wreck his State's tariff chances to have revenge on his critics and on Senator Shortridge. He perhaps feels also that failure to pass a tariff bill will react unfavorably on the Hoover administration, which he cordially dislikes.

Johnson has had sufficient experience in the Senate to know he is choosing the wrong way to get the higher tariff schedules he advocates. For the same reason, he can hardly plead honest ignorance of the situation.

Johnson's obstructive tactics, his double-dealing and his generally unpleasant disposition account for a good deal of suspicion with which, unfortunately, the State of California is viewed beyond its borders. Other States have made spectacular economic progress without arousing resentment and opposition; but such States have generally taken care not to be represented in the Senate or elsewhere by Johnsons.

WHY THIS PROBATION?

It is not likely that many will coincide with the judgment of Superior Judge Aggeler in granting probation to Perry E. Larsen, who admitted exploding six cartridges of dynamite in the offices of the Los Angeles Grain Exchange, of which he was secretary, with the object of covering up a shortage. Larsen was undeniably guilty of two serious crimes, and that the charge against him was not murder was a matter of luck. It was no fault of his that the explosion caused no injury to any person and only nominal damage to the building.

The probation officer who reported on the case recommended against probation, but the report was not accepted, and Larsen escapes punishment for his offenses. Apparently Judge Aggeler considered only one aspect of the matter—the question of whether Larsen was likely to repeat his offense. Even if it is unlikely that he will do so, or will ever have an opportunity to do so, though there is no proof of either, this does not seem sufficient reason for granting lenity to a dynamiter. Assuming, for the sake of argument, that society may be safe from Larsen, how about others who may be incited by the example set by liberating him?

It is the protection of society that is paramount. The welfare of an individual criminal is of very little importance compared with it. Larsen's claim to consideration because of more than forty honest, useful and productive years, was, in fact, forfeited in toto when he stole and when he committed a second more serious crime to conceal the theft.

HUNTING BIG GAME

Our museums and zoos have been receiving some notable additions of late. Col. Roosevelt and his party brought many surprise specimens from the wilds of the Himalayan country in Asia, while C. C. Thompson supplied a few wonders as the result of an expedition into darkest Africa. It will take months to mount and prepare the pelts brought back by the Roosevelts and they included a number of living specimens in their catch. They not only came upon the bear that walks like a man, but the deer that barks like a dog. They have noble examples of the gaur, or seladang, which is, perhaps, the largest type of wild ox to be found cavorting on the Asiatic continent. The animal stands six feet high at the shoulders. It is of blackish-gray color with pure white legs and is a right impressive beast. In the same family are specimens of the banting, or wild ox of Java. Maybe not as big, but carrying longer horns and a rear exposure as gleamingly white as alabaster.

The Roosevelts also have the pelts of the serow, or long-haired goat of Tibet, and the great sambur of the same country. This latter is almost as big as the exalted ruler of an Elks Lodge and carries a golden mane like a lion. The antlers are also very large and heavy. Another creature is the panda, which is native to Nepal. It is found in the Himalayas and looks like a cross between a bear and a raccoon, but is strictly carnivorous in its table manners. Our home-brewed naturalists will get a kick when these specimens are all properly mounted.

The Thompson exhibit furnishes about the finest example yet noted of the koodoo, a stately South African antelope with corkscrew antlers. There are also specimens of the impalla and sassaby, rather rare and beautiful types of the deer family in Africa. The museums are right glad to get examples of these diffident and difficult beasties before they disappear.

IF BOOZE COMES BACK

If booze comes back, Henry Ford says that he is through with manufacturing. He would not be bothered with handling over 200,000 men and trying to pay them wages for the saloons to take away from them. He would not be interested in putting automobiles into the hands of a generation soggy with drink. Booze and gas do not mix, either on the streets of Detroit or Los Angeles.

Without booze control we can count on only two or three effective days' work a week in the factory and that would destroy the short day and five-day week of sober industry. When men drank the ten and twelve-hour day was necessary, according to this industry expert.

Prohibition is effective with 99 per cent of our population, he says. The remaining 1 per cent is trifling; but in a country with so many people, it comprises many. This 1 per cent is made up largely of "the wealthy class, the criminal class and the abandoned class," a combination worth considering.

Prohibition is not something that has been forced upon the American people. It is the long-considered action of an outraged citizenry through a series of decades. It is action of themselves, by themselves and for themselves. The movement began among the great common people. Here it is fostered today. Here it is likely to continue to be popular. Every great movement in religion or statecraft began the same place.

LITTLE REGULATIONS

It seems odd to a man raising grapes that he cannot pack them in sawdust to take them to market. It would seem to be a matter concerning himself alone. But the regulators fix it so that only fruit of a certain quality and age may be thus packed. Doubtless the day will come when no man in California will be permitted to wear an overcoat save on Thanksgiving Day and then it must button up in the back.

The LEE SIDE o' L.A.
BY Lee Shippey

NOW that the greatest Los Angeles County Fair is over and its lessons are fresh in mind would be a good time for a lot of us people who

don't ordinarily take much interest in county fairs to give it some serious thought. Many a tourist and visitor to Southern California who had come here with the idea that about the only thing we produce is oranges was astounded by that fair, greater than many a State fair in other parts of the country and teeming with proofs of the amazing diversity of Southern California's resources and opportunities.

But the day we were there 7000 people were unable to get into the grand stand while the races and riding exhibitions were in progress. There was more than plenty for them to see elsewhere, but those 7000 people were disappointed. Probably the same thing happened every day. The fair, which is officially Los Angeles county's own, should have a grand stand as big as the Coliseum.

Many Stickers

Lee: I see they are worried about termites in the old Courthouse. Some of us feel there aren't quite enough one-termites there.—B. C. M.

The Lexicographer's Uneasy Chair

Lee: Your Spanish friend who wrote to ask why a hall in Los Angeles bears the tautologous name, Fraternal Brotherhood Hall, was justified in laughing a bit at the

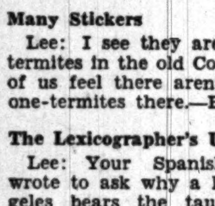

English of us Americans. Note the headline from your own paper, "Anderson Paid Final Tribute," when evidently what was meant was "Final Tribute Paid Anderson," a reversal which leaves no doubt as to who did the paying and requires no more space. Then, why do even reporters and writers in magazines insist on using the word "locate" when the verb "to find" is what they ought to write? Children and foreigners, trying to learn our language, turn to the public prints, and the result is fraternal brotherhoods. Reminds me of the Frenchman who was astonished to hear that the way to make a man dry up was to soak him.

"Thunder" Gets Thunder

Then, the other day I saw "Thunder," the latest Lon Chaney show. In that Chaney, in the role of an engineer, shows a letter from the general superintendent of the road, discharging him, written on the letterhead of the passenger department! No general superintendent discharges engineers. This is the duty of the master mechanic or the superintendent of motive power and they are not in the passenger department.

Every railroad picture and every newspaper picture is filled with absurdities. Don't you remember "The Iron Horse"? I was astonished to see freight cars in that picture of 1869 equipped with automatic couplers!

Not So Bad as We're Painted

I've seen all the newspaper plays up to date and the only one even remotely approaching the real thing was "Gentlemen of the Press." In the last forty years I've served in some of the most noted police stations in the land for one newspaper or another, but in none have I ever encountered such a bunch of tramps, drunken and foul-mouthed, as I have seen in most of those pictures.—Charles Dillon, editor Transportation.

The Last Links

It seems only yesterday that Hemet was an outpost of civilization, chiefly noted for its Indians, prospectors and cactus. But now, sadly writes Homer King in the Hemet News, two of its barbers are to be known as chirotonsors. He continues:

"The undertakers of yesterday have become morticians, the real estate agents realtors, the beauty-shop girls cosmeticians. Press agents now are stately public relations counselors and some bootleggers are called booticians. Latest to succumb to the new nomenclature were the bartenders, whose brotherhood surprisingly has survived. Assembled in solemn convention in Kansas City the other day, the Bartenders' International League of America showed its adherence to the new spirit (both literally and figuratively) by voting to call its members beverage dispensers.

"So passes another link with the days when euphemisms were abhorred, when men were men and barbers and bartenders were guides, philosophers and friends."

Speaking of Barbers

This takes us right back to the Pomona fair.

We were so fortunate as to arrive too late to buy any grand-stand seats and were invited into the box of President Curran, where we found a delightful party. Between races a number of celebrities present were asked to stand and take a bow; and then the ladies began scanning the crowd for persons whose appearance suggested that they must be celebrities. They were especially attracted by the appearance of one exceptionally distinguished looking man and listened, momentarily expecting him to be introduced. When he wasn't, one of them said to a prominent Pomonan:

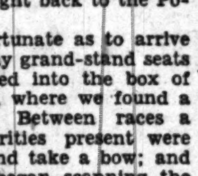

"I'm sure I've seen that man before. Who is he?"

"Quite probably you have," replied a Pomona woman. "He cuts hair in one of the big Los Angeles department stores!"

TOO MUCH TALKEE

Husband who had been married but two weeks sought a divorce. Told the judge that his wife had talked practically every minute since they had been hitched. He figured that he might better have taken a radio and had more selectivity.

THREE CHEERS
By James J. Montague

In Colombia a poet has been nominated for the Presidency

Although merely a journeyman newspaper bard,
Whose lyre is but clumsily played,
I always have cherished an ardent regard
For the men at the head of the trade.
It has seemed to me sad that the poets of old
Who the sweetest of music could sing
Were forced to subsist upon pittances doled
By some tight-fisted niggardly king.

Neither Homer nor Virgil, though vastly more wise
Than the thick-witted men of their hour,
Were ever considered as fitted to rise
To places of glory or power.
And on through the ages, the makers of song
Back to Carthage and Athens and Rome,
Were scornfully thought by the great and the strong
To be just a bit weak in the dome.

Not Byron nor Shelley nor Edgar A. Guest,
In spite of their soul-stirring rhymes,
Have ever been raised, at the public behest,
To the rule of the folk of their times
And never a poet, as far as I know—
And there's always enough and to spare—
Has ever been given the ghost of a show
To sit in a President's chair.

So long may the star of Colombia shine;
She has learned that a bard can be great
And has given a lad in this calling of mine
A chance to be boss of the State.
And if I had only a few months to spare
And a superabundance of pelf
I should take the next ship that is headed down there
And vote for that poet myself!

(Copyright, 1929, by The Bell Syndicate, Inc.)

LETTERS TO The Times

[Name and address of writer must accompany all letters for this column. Letters of a personal nature or involving contentious religious questions are not acceptable.]

Belittles Law Enforcement

LOS ANGELES, Sept. 20.—[To the Editor of The Times:] Why do we have to have "drives" to enforce the traffic laws?

Why are they not enforced all the time?

Why does the police give periods when an autoist can get off with a warning?

Isn't breaking traffic laws as bad on one date as it is another?

Why doesn't The Times start agitation toward steady, consistent enforcement of the traffic laws? This thing of having "drives" places law enforcement in an unfavorable light.

A READER.

More Work for Chemist

ALTADENA, Sept. 20.—[To the Editor of The Times:] At a recent meeting I attended it was stated that the termite would penetrate a cement wall or coating to get at the wood. It did not damage the wall materially, but bored a hole through it. It would seem that not only protection of the wood must be looked after, but more particularly the destruction of the termite.

Our greatest fight for a continued physical existence appears to be with the bug and insect world and the microbe. Our salvation depends upon cleanliness and the chemist.

J. E. MINNEY.

Text for Mr. Shuler

LOS ANGELES, Sept. 19.—[To the Editor of The Times:] In the light of recent news events I would like to take the liberty of suggesting as a sermon text for the Rev. R. P. Shuler the following from Zachariah 13:3, 4, 5:

"And it shall come to pass, that when any shall yet prophesy, then his father and his mother that begat him shall say to him . . . Thou speakest lies in the name of the Lord . . .

"And it shall come to pass in that day, that the prophets shall be ashamed every one of his vision, when he hath prophesied; neither shall they wear a rough garment to deceive.

"But he shall say, I am no prophet, I am an husbandman; for man taught me to keep cattle from my youth." I. C.

Wins on Every Count

MAYWOOD, Sept. 20.—[To the Editor of The Times:] I thought you would like to see this extract from a letter I received from an Atlanta (Ga.) schoolteacher, who visited Los Angeles this summer:

"You are fortunate in living in a city, which, as I contrast it with others, wins out on every count; reasonable rents, fruits, vegetables, flowers, a social atmosphere devoid of stiffness and yet a large city, having an energetic population in spite of a subtropical setting. No, I'm not a press gent!"

A CONSTANT READER.

WHERE CAN I LEARN
Wiring?

BY LOUISE L. TEMPLE

[Prepared in co-operation with the Los Angeles evening high schools. Questions concerning free evening classes will be answered if stamped addressed envelope is inclosed. Address Louise L. Temple, care of The Times.]

In order to prepare students as electrical helpers, Polytechnic Evening High School, 400 West Washington Boulevard, will give a free course in wiring. The class will meet every evening in the school week, but students need not attend every meeting. It is only necessary to explain to the teacher what evenings will be convenient for the student. The classroom is No. 191 and the hours are 7 to 9 p.m.

The course will include elementary electricity, signal systems, intercommunicating telephones, lighting, open work, wood and metal molding, rigid and flexible conduit, city ordinance, blue-print reading and appliance repair. The work will be both theoretical and practical and books may be borrowed from the school library by simply depositing their value until the books shall have been returned.

Mr. Theodore Ill is the instructor in this class. He is an electrician of ten years' practical experience and several years of teaching, and is thus able to advise students about their contacts with the business world.

In Berlin, Paris, Budapest and Vienna are said to be crime high schools in which advanced courses in pocket picking and plain and fancy begging are taught. The course of study in beggary usually takes about a month and is given in the evening. The graduate has learned a secret language, secret signs, the art of stammering, whispering, making up the face with grease paint so as to appear ill, assuming the postures of cripples, posing as epileptics by concealing a piece of soap in the mouth for the necessary foam, relations with the police, etc. The instructors are all efficient beggars and pick pockets, some of them retired from active service. W. B. J.

The recent topic of debate between two clever women as to whether or not women are failures is about as logical as if argument were made as to whether women are blondes or brunettes. Some are, some are not, in both cases. L. H. M.

THE CALENDAR

BY F. C. LEONARD, S.M., P.H.D., of the University of California at Los Angeles

The calendar is literally a timely topic. There is so much discussion nowadays about calendar reform that it may be worth while to trace briefly the history of the modern calendar and to consider how it could be improved upon.

The natural units of time measure are the day, the month and the year. The first is defined by the rotation of the earth on its axis, the second by the revolution of the moon around the earth and the third by the revolution of the earth around the sun. No two of these units are commensurable—that is, no pair, to speak popularly, possesses a common denominator—so that the ratio of any two of them is what a mathematician would call an "irrational number." On account of the incommensurability of these time units, it is manifestly impossible to divide the year up into an integral number of months or days without obtaining also an unending decimal as a remainder.

The Julian calendar provides for three consecutive years of 365 days each, followed by a fourth year of 366 days, called the leap year. According to this calendar, the average year is exactly 365¼ days long and every year is a leap year if its date number is integrally divisible by 4.

The only difficulty inherent in this scheme of reckoning time is that the year is not quite 365¼ days long. As a matter of fact, the technically so-called "tropical year," which is the year of the seasons and the year of chronology, is about 11 minutes and 14 seconds shorter than 365¼ days. This difference, though inconsequential after a year or even a decade, constantly accumulates and amounts in 128 years to one whole day. Accordingly, by the year 1582, the date of the vernal equinox, or that of the beginning of spring, had slid back in the calendar to March 11, ten days prior to the date (March 21) on which it fell at the time of the Council of Nicaea in 325 A.D.

In 1582, Pope Gregory XIII, with the aid of an astronomer named Clavius, instituted another change in the calendar. The Pope decreed that ten days should be omitted from the calendar of that year and that October 15 should follow immediately after October 4. He modified the rule for the leap year—in order more closely to compensate in future for the annual difference of 11 minutes and 14 seconds between the lengths of the Julian and the tropical years—by ordaining that three years in every four centuries, which would be leap years in the Julian reckoning, should, thereafter, be ordinary years in the then new calendar, which has since borne his name.

Specifically, the rule for the leap year in the Gregorian calendar is that every year whose date number is evenly divisible by 4 or 400 shall be a leap year, but every year whose date number is integrally divisible by 100, but not also by 400, shall be an ordinary year. Thus, in the Gregorian calendar, 1600 was a leap year and 2000 will be, but 1700, 1800 and 1900 were ordinary years.

Because of the difficulties that arise in the present calendar from the irregularities in the lengths of the months, which range in length from twenty-eight to thirty-one days, and because of the unfortunate circumstance that the calendars for no two consecutive months or for the same month in no two consecutive years are ever alike, numerous proposals have been made, especially of late, so to reform the calendar as to eliminate these infelicities. The simplest and most feasible plan that has been evolved is that of a calendar consisting of thirteen months of twenty-eight days each, in which every month will be identical in form with every other month and in which a given date will always fall on the same day of the week. Since thirteen times twenty-eight equals 364, an ordinary year in this calendar would evidently contain one additional day. It is proposed to call this extra day "New Year's Day" and to make it entirely independent of any week and of any month and to place it probably at the beginning of the year, where it would most logically belong. In a leap year, which contains 366 days, there would be still another additional day; this would be termed "Leap Year's Day" and it likewise would be independent of any month and of any week and could conveniently be included at the end of the year.

Obviously it is of no scientific importance which day of the week is reckoned the first. Hence, in the new or reformed calendar, if Sunday were regarded as being the first day of the week, as it now is, in a leap year the first day of the year, according to the preceding plan, would be called "New Year's Day," the second, Sunday, January 1, and so on, until finally the next to the last day of the year would be styled Saturday, December 28—if the last month were still called December!—and the very last day of all, "Leap Year's Day." In an ordinary year, the final day would evidently be Saturday, December 28.

By some advocates of the reformed calendar it is proposed that the additional month shall be the last or thirteenth month, following December; by others that it shall be intercalated in the middle of the year, between June and July.

"Oil on the troubled waters" is not going to remain a symbolic slogan for peace and harmony to those who find it constantly smeared so near the recreation beaches of this coast.

L. H. M.

PEN POINTS

The secret of happiness: Never read any automobile ads except the ones that describe the superior car you have.

Think how our hearts would bleed for poor, tricked [illegible] frisked of alimony if they lived in Armenia.

The announcement that nearly all killers are thin won't surprise those who have tried the eighteen-day diet.

A scientist is a man who finds something resembling a footprint on a buried stone and reconstructs the primitive man who was chasing the animal that made it.

At last they have found the right argument to influence girls. If they smoke much they lose the ability to talk much.

"Americans," says a foreign critic, "discuss an annoyance endlessly, but never do anything about it." Especially the weather.

To him that hath shall be given. Those who need air and sunshine least are the ones with sense enough to use them most.

Americanism: Getting stung forty times in the effort to get rich easily; biting just as eagerly when somebody offers you something for nothing.

Don't blame the schoolteacher for everything. It isn't her blood that makes your kid stupid.

Don't tell Willie, but many of our greatest men hated algebra and couldn't spell for shucks.

A free land is one in which the people are consulted about all their affairs—except such trifles as going to war.

A typical audience is one that groans when the local Demosthenes arises to introduce the speaker of the evening.

Al Smith and his friends are planning an eighty-story building. This is the first time a Democratic candidate has aspired to anything so high since election.

They say rich children have more adenoids than poor ones. It may be the diet, or it may be that adenoids are timid about showing themselves without any money.

No wonder the world thinks some card games wicked and others not. Statesmen make the same queer distinction in the matter of killings.

Scientists keep on [illegible] old theories and perhaps the heaviside layer that forces down our radio rays also forced down Newton's apple.

Correct this sentence: "The free service we give costs us a lot," said the man, "and it isn't added in the customer's bill, either."

When history repeats itself it sometimes makes more noise than it did the first time.

There are only two things in life. One is hoping for rain and the other wishing it to quit.

RIPPLING RHYMES
by Walt Mason

SPEAKING OF JINKS

I don't think much of James B. Jinks, although men say he's clever; he likes to tell me what he thinks, and talks away forever. He's loaded down with useful lore, he's primed with helpful knowledge, but I find him the dullest bore that ever went through college. I [illegible] might learn some useful things if I would listen humbly, be silent while his larynx rings, absorb his sayings dumbly. James won't hear another [illegible] he must do all the spieling; when I meet him, as I [illegible] view him with ill feeling. He lifts his voice, he wags his [illegible] and makes his long oration, and thinks me rude if I break in with some wise observation. He interrupts me when I speak, he drowns me with his clamor, he leaves me sick at heart and weak, and full of katzenjammer. I never yet have known a toff who liked to mutely listen while some one talked his whiskers off with words that gleam and glisten. Although we cannot charm the birds with language high and stately, if we can't edge in sundry words, we're disappointed greatly; we dislike the gifted guy who must do all the talking, when we'd venture a reply, shows divers signs of balking. If [illegible] mon came back to earth, and I should chance to meet him, I'd bow before his [illegible] with deepest awe I'd greet him. But if he cornered [illegible] monopolized the [illegible] gently push him [illegible] and bid him go [illegible] ways makes us [illegible] we feel like driv[illegible] some one lecture[illegible] and makes the welkin [illegible]

(Copyright, 1929, by George Matthew Adams Service.)

PEN POINTS

The secret of happiness? Never read any automobile ads except the ones that describe the superior car you have.

Think how our hearts would bleed for poor, tricked men frisked of alimony if they lived in Armenia.

The announcement that nearly all killers are thin won't surprise those who have tried the eighteen-day diet.

A scientist is a man who finds something resembling a footprint on a buried stone and reconstructs the primitive man who was chasing the animal that made it.

At last they have found the right argument to influence girls. If they smoke much, they lose the ability to talk much.

"Americans," says a foreign critic, "discuss an annoyance endlessly, but never do anything about it." Especially the weather.

To him that hath shall be given. Those who need air and sunshine least are the ones with sense enough to use them most.

Americanism: Getting stung forty times in the effort to get rich easily; biting just as eagerly when somebody offers you something for nothing.

Don't blame the schoolteacher for everything. It isn't her blood that makes your kid stupid.

Don't tell Willie, but many of our greatest men hated algebra and couldn't spell for shucks.

A free land is one in which the people are consulted about all their affairs—except such trifles as going to war.

A typical audience is one that groans when the local Demosthenes arises to introduce the speaker of the evening.

Al Smith and his friends are planning an eighty-story building. This is the first time a Democratic candidate has aspired to anything so high after election.

They say rich children have more adenoids than poor ones. It may be the diet, or it may be that adenoids are timid about showing themselves without any money.

No wonder the good think some card games wicked and others not. Statesmen make the same queer distinction in the matter of killings.

Scientists keep on discarding old theories and perhaps the heaviside layer that forces down our radio rays also forced down Newton's apple.

Correct this sentence: "The free service we give costs us a lot," said the man, "and it isn't added in the customer's bill, either."

When history repeats itself, it sometimes makes more noise than it did the first time.

There are only two things to life. One is hoping for rain and the other wishing it to quit.

RIPPLING RHYMES by Walt Mason

SPEAKING OF JINKS

I don't think much of James B. Jinks, although men say he's clever; he likes to tell me what he thinks, and talks away forever. He's loaded down with useful lore, he's primed with helpful knowledge, but I find him the dullest bore that ever went through college. I well might learn some useful things if I would listen humbly, be silent while his larynx rings, absorb his sayings dumbly. But James won't hear another talk, so he must do all the spieling; when I meet him, as I walk, I view him with ill feeling. He lifts his voice, he wags his chin and makes his long oration, and thinks me rude if I break in with some wise observation. He interrupts me when I speak, he drowns me with his clamor, he leaves me sick at heart and weak, and full of katzenjammer. I never yet have known a toff who liked to mutely listen, while some one talked his whiskers off with words that gleam and glisten. Although we cannot charm the birds with language high and stately, if we can't edge in sundry words we're disappointed, greatly. So we dislike the gifted guy who must do all the talking, who, if we'd venture a reply, shows divers signs of balking. If Solomon came back to earth, and I should chance to meet him, I'd bow before his mighty worth, with deepest awe I'd greet him. But if he cornered all the talk, I'd monopolized the phrases, I'd gently push him off the walk and bid him go to blazes. It always makes us sore and sad; we feel like driven cattle, when some one lectures by the [illegible] and makes the welkin rattle.

(Copyright, 1929, the George Matthew Adams Service.)

September! last chance to buy

Santa Fe

back east low fare excursion tickets

Sales Close Sept. 30th - Return Limit Oct. 31st

This trip permits you to visit the Grand Canyon Santa Fe Pullmans to the rim...

The Indian-detour through the Historic Mountains, including stay at the New La Fonda Hotel, Santa Fe, N.M., is a wonderful experience.

Fred Harvey Dining Car, Dining Room and Hotel Service throughout

• • Make Reservations Now • •

[Santa] Fe Ticket Offices and Travel Bureaux

[...] Hill St. Tel. MUtual 0111 Santa Fe Station

LOS ANGELES

[HOLLY]WOOD [...] Hollywood Blvd. | SANTA MONICA 312 Santa Monica Bvd. | GLENDALE 119 East Broadway | PASADENA Santa Fe Station

[LONG] BEACH [...] Ocean Blvd. | HIGHLAND PARK Santa Fe Station | SAN PEDRO 121 7th Street | WHITTIER 123 N. Greenleaf St.

[ALHAMBRA]—132 West Main Street | INGLEWOOD—111 South Market St.

COSTS OF EXTRA DAM WORK SET

Plan for Removal of Slide Dirt Told Supervisors

Eaton Reports County Will Pay Half of Expense

Contractors to Finance Rest, Engineer Declares

The cost of removing the recent landslip during which 200,000 yards of rock and dirt slid into the excavation for the west abutment of the San Gabriel Dam will be borne about equally by the county and the contractors doing the work, according to a report given the Board of Supervisors yesterday by Chief Flood Control Engineer Eaton.

The contract price for the excavation is $2.95 per yard.

Eaton's report declares that 100,000 yards of the giant slide lies outside of what is known as "pay lines," meaning beyond which the county does not have to pay. Whether or not the contractor will accept this interpretation of the situation, was not stated.

PRESENT EXCAVATIONS

There has been excavated from the site of the west abutment to date 376,336 cubic yards. How much more remains to be excavated depends on the distance from the surface to sound bedrock. The exact amount cannot be determined until the bedrock is uncovered.

Five exploration shafts, with tunnels, are being dug. They will be paid for by force account, the contractor supplying the men, and the district providing the money. Actual excavation on the west abutment site has stopped, but the contractors are busy relocating their pumping plant, so as to work down loosened material from the hillside to the river valley, by the use of hydraulic "giants" or immense nozzles.

"Specifications on which bids were made provide certain lines for payment for excavation work," said Engineer Eaton's report. "These specifications call for payment for material removed from a line three feet outside of the line where the concrete of the dam touches bedrock up a one-half-to-one slope (calculated as less than the angle of repose for the material involved) to the original ground surface.

AMOUNT NOT KNOWN

"Just how much of the area affected by the slip is within the pay lines depends on the depth to which bedrock is encontered. The deeper to bedrock, of course, the greater volume of rock the contractors will be paid for removing. Present indications are that about 100,000 yards of dirt have slipped in from without the pay lines, but this cannot be determined accurately until bedrock is exposed.

"On the west side," the report continues, "while satisfactory bedrock has not been encountered, the excavation so far has demonstrated an improving rock condition horizontally, so the assumption is justified that satisfactory rock will be encountered at the proposed crest.

"From the streambed vertically for a distance of forty feet, good rock exposures have been uncovered over a length of about one-half the dam, measured up and downstream, and conditions here appear favorable. Above this elevation of forty feet above streambed, and to the crest of the dam, no satisfactory rock has been uncovered, and the material still appears seamy and weathered. (It was in this area that the big landslide occurred.)

"Excavation on the west abutment is, however, still an average distance of eighty-five feet vertically and 140 feet horizontally above and outside the lines of anticipated bedrock as laid out by the flood-control district."

The contract estimate on all abutment excavation, however, is only 675,000 yards.

Prof. C. F. Tolman of Stanford University is in cherge of the explorations necessary to determine the distance to bedrock. He will finish his work in about three weeks.

FREIGHT OFFERS SAVING ON CENMENT

Further saving in the price of the 3,442,000 barrels of cement to be used in the construction of the $25,000,000 San Gabriel Dam was suggested by Supervisor Wright yesterday when he introduced a resolution asking that freight rates on cement from Southern California mills to Azusa be investigated by the Board of Supervisors.

Prices on cement at the mills and prices f.o.b. Azusa are quoted, the difference being the regular freight rates now prevailing. Supervisor Wright thinks it is possible that these rates can be reduced, as the laws governing railroad rates permit reduced rates to State, county or municipal governments.

An instance of how these rates are calculated is seen in the joint price of cement offered by the California and Riverside cement companies. These companies bid $1.28 a barrel at their mills in Riverside and San Bernardino counties. The railroad freight rate from these mills to Azusa is 28 cents a barrel for cement. Representatives of trucking interests have stated to members of the board that they could haul the cement for less than the railroads, because the route is over paved, level roads.

Supervisor Wright's resolution asks only that representatives of steam and electric railroads be invited to the conference, but there is no disposition on the part of the Supervisors, it was stated, to refuse to listen to a proposition from reponsible trucking interests. Although cement was offered to the flood-control district for 76 cents a barrel in Belgium, it is calculated that tariff duties and combined ocea nand rail rates from Antwerp to Azusa would bring the price up to more than that of the lowest California bidders.

PLINY THARALDSON BURIED

Pioneer Arizona Business Man Laid to Last Rest in Forest Lawn Mausoleum

The body of Pliny A. (Pat) Tharaldson, 59 years of age, prominent in Phoenix affairs, was laid to rest in Forest Lawn Mausoleum yesterday afternoon.

Mr. Tharaldson was one of the organizers of the first Territorial fair of Arizona, of the Phoenix Merchants' and Manufacturers' Association and of the Phoenix Board of Trade, which became the Chamber of Commerce. He was a charter member of the Maricopa Club, which became the Arizona Club, and was first president of Arizona Taxpayers' Association and founded the Taxpayers' Magazine. He was a member of the Shrine at Phoenix. In Los Angeles he was a member of the Jonathan Club and other organizations.

PLINY A. THARALDSON

Mr. Tharaldson was born in Janesville, Wis., but came west early in life. He went to Phoenix in 1894 from Bellingham, Wash. In Arizona, he engaged in the clothing business and became a wealthy man with varied property interests. About nine years agc he retired and came to Los Angeles.

For three months he had been suffering from a heart ailment and death came at his home, 628 North Highland avenue, Friday. He leaves his widow and a 4-year-old child, Virginia Ann, at home and a married daughter, Mrs. Tucker Pinney of Phoenix. Palmer and Roy Tharaldson of San Diego are brothers.

Funeral services were conducted in the Little Church of the Flowers, Glendale.

Managers of Symphonies to Have Sessions

For the purpose of exchanging views and discussing problems common to their organizations, managers of symphony orchestras throughout the country will meet annually, according to an announcement made yesterday by George Leslie Smith, manager of the Los Angeles Philharmonic Orchestra, who has just returned from Detroit, where the first session was held on the 16th inst. No formal association will be formed, Smith said, but an executive committee will co-operate in arranging each year's meeting in the future.

GEORGE LESLIE SMITH

At Detroit about fifteen managers convened as guests of Jefferson B. Webb, manager of the Detroit Symphony Orchestra, at an all-day session at the Detroit Golf Club. The committee appointed consists of Smith, Webb and Arthur Judson of Philadelphia. Murray G. Peterson of Detroit was named secretary-treasurer.

Porter Plunges to Death Down Elevator Shaft

Stepping backward into space after an unidentified person had lowered the elevator, Miketich Oskanan, 45 years of age, of 715 Blade street, plunged to death yesterday from the sixth floor of the Graphic Arts Building at 417 East Pico street. Employed as a porter, Oskanan was loading the freight elevator with rubbish from the sixth floor when someone on the ground floor pulled the cable, causing it to descend.

Richard E. Hooker of 3236 East Fourth street, an employee of one of the companies in the building, discovered the crushed body and summoned an ambulance from Georgia-street Receiving Hospital, but Oskanan was pronounced dead on its arrival. Detective Lieutenants Shattuck and Starrett of the Georgia-street homicide detail, are investigating.

Anderson Will Aids Children

Two sons and a daughter of the late James Anderson, attorney, who died on the 13th inst., are his heirs, according to a will filed in Probate Court yesterday. The heirs are Elsie Watkins, Trent Anderson and Rembert Anderson. The daughter is left $150 a month for life, and the sons $100 a month for life, in addition to certain parcels of property, which, on their deaths, will go to surviving children.

A BLIND MUSICIAN [u]psets the world of radio

[B]rings musical effects [n]ever before audible to a normal ear

A New Stewart-Warner Discovery

[So]mething utterly new to you in music, [un]less you are yourself an accomplished [mu]sician, is here introduced to the world [b]y Stewart-Warner.

[De]licate shades of musical feeling never [hea]rd before are now reproduced. Your [favor]ite type of music is glorified. It thrills [you] emotionally as it thrills the creative [artis]t. You hear it with your heart as well [as] with your mind.

[A] blind musician helped us in this great dis[cov]ery. He worked with our engineers in [search]ing for delicate tone. He heard in every [son]g, in every orchestral or instrumentral [piece] of music delicate shades of musical [feel]ing that others listened for in vain.

[So] we built an entirely new-type circuit that [uses] either Screen Grid or Balanced Bridge [equi]pment. We found a way to add im[mense]ly to the delicacy of tuning by micro[scop]ic adjustment of our 4-in-line gang con[dens]er. The result was amazing.

[Music] came with sweetness and tenderness [that] appeals directly to the heart. Dance music became irresistible. The marvel of all who hear it is this new interpretation of music. It comes only in the Stewart-Warner.

A radio so improved that it changes all old ideas of performance. It has plug-in for television. So your radio can be quickly adapted when television apparatus is available. Here, too, is a radio you'll delight in for its power and volume. For it's known the world over as "The Set with the Punch." Stewart-Warner dealers everywhere will be glad to demonstrate it without obligation.

$159.25* less tubes

17th Century English Period Console

Approved cabinet No. 47. Of antique finished American walnut, with carved ornamentation. Sliding doors; enclosed back. With the new Stewart-Warner A. C. Radio Receiver and built-in Stewart-Warner Electro-Dynamic Reproducer. Cabinet by Burnham Phonograph Corp., Los Angeles. 60 cycle and 25 cycle A. C., D. C. and battery models.

*Other models from $92.25 to $170.50

STEWART-WARNER CORPORATION
CHICAGO, ILLINOIS, U. S. A.

"THE SET WITH THE PUNCH"

DISTRIBUTOR
C. A. ROESCH & CO., INC.
OPERATING
STEWART-WARNER SALES CO.
1101 to 1107 So. Hope St. Telephone WEstmore 2411

STEWART-WARNER RADIO
Screen Grid Circuit or Balanced Bridge Circuit

Hear — STEWART-WARNER — Here!
Schwabacher-Frey
736 So. BROADWAY

BROADWAY • HILL • AND • SEVENTH • [PH]ONE • [...] O'CLOCK • SATURDAY[S]

BULLOCK'S BASEMENT STORE

Sports Coats $15, Wednesday

—Each Coat selected individually by Bullock's Basement Store's own representative who paid as particular attention to the quality of the material and character of workmanship as she did to the correctness of the style lines and the proper length—these Coats are really wonderful values, at $15, Wednesday.

The styles illustrated and many others in brown, one of the outstanding colors with tan next in popularity—some blue and other Coats in novelty mixtures—13 to 44 sizes—in this special value-offering at $15, Wednesday.

BULLOCK'S Basement Store

Of Interest to Women.

Home Hints Entertainment — Shop News Timely Topics

SOCIETY

BY JUANA NEAL LEVY

One of the most beautiful and impressive ceremonies of recent date was that performed in the gardens of the John Gillespie Bullock home in Plymouth Boulevard, Sunday afternoon when little Mary Margaret Fewel, tiny daughter of Mr. and Mrs. Richard William Fewel (Helen Bullock,) was christened, Rev. Lindsay A. McNair, pastor of Second Presbyterian Church at Long Beach, officiating. The little lassie is the grand-daughter of Mr. Bullock, and the officiating clergyman is a former pastor and close life-long friend of the Bullock family.

Mr. Bullock was chosen to be the godfather of the babe, while Mrs. Bullock and Margaret Bullock are the godmothers.

A bowl of alabaster standing on a marble pedestal under the vine-covered pergola was the baptismal font, and the water used was brought by Mrs. Bullock from the River Jordan several years ago. An elaborate high tea was served in the gardens immediately following the ceremony.

At Tennis Club

Tomorrow will be Navy Day at the tennis tournament when officers of the United States Navy will be special guests of honor of the Tennis Patrons' Association. Mr. and Mrs. E. Avery McCarthy are entertaining forty officers and women from the United States Battle Fleet, and tea will be served at 4:30 o'clock, when the tennis stars and honor guests will be introduced. Each year of the tennis tournament, one of the particularly bright spots has been the Navy Day.

Invitations Issued

Mr. and Mrs. Frank E. Eckhart of the Talmadge Apartments have issued invitations for the wedding of their daughter, Miss Josephine Eckhart and Adna Wright Leonard, Jr., son of Bishop and Mrs. Adna Wright Leonard of Buffalo, N. Y. The wedding will take place at 8:30 o'clock the evening of October 9, in the First Methodist Episcopal Church of Los Angeles, with the father of the bridegroom, who is a bishop of the Methodist Episcopal Church, officiating, assisted by Dr. Elmer E. Helms

The charming bride-elect attended Mills College for two years and was graduated from the University of Southern California, where she is a member of Pi Beta Phi Sorority. Mr. Leonard attended Pennington School in New Jersey and was graduated from the University of Southern California with the distinction of being chosen to deliver the class oration at commencement. He is a member of Kappa Alpha Fraternity.

Honoring her bride-elect sorority sister from University of Southern California, Miss Kathryn Gude recently entertained twenty-two guests at her home in Hudson Boulevard. Fall flowers adorned the tables and each guest was presented with a corsage of gardenias. A teacup shower was featured after the luncheon.

Fridley-Beyer

The marriage of Mrs. Ethelyn Fridley to Emil Beyer was solemnized Friday evening at the First Presbyterian Church, Figueroa and Twentieth streets, in the presence of 500 guests. Rev. Newell Elliott officiated. Miss Alyce Fridley, daughter of the bride, was bridesmaid, and William Crowley served as best man. The Misses Elise Juillerat, Karen Jacobsen, Edna Wolke, Nancy Lynwood, Dorothy Edwards, Genevieve Chumlea, Ella Ashway and Paula Dohrmann, with Dr. David Wright at the organ, contributed the musical program before the ceremony.

The bride was dressed in orchid velvet, and carried lemon-colored roses and lilies of the valley. The bridesmaid wore pale yellow chiffon, with a bouquet of pink roses and lilies of the valley.

Following the ceremony a reception was held at the home of the bride, 2511 Budlong avenue, where refreshments were served. Mr. and Mrs. Beyer left later in the evening, for a motor trip which will take them up the coast route and through the southern part of Canada. They will be at home at 2511 Budlong avenue after October 15.

Hoxie-Murphy

Of much interest to Southern California circles is the announcement of the marriage Saturday in St. Louis, Mo., of Miss Alice Lee Hoxie, daughter of Mr. and Mrs. Robert S. Hoxie of 5082 Westminster Place, St. Louis, to Judson Carpenter Murphy, son of Mr. and Mrs. William D. Murphy of Pasadena, the ceremony taking place in the late afternoon in the Chapel of St. John's Methodist Church, with Rev. Evan Lee Holt, D.D., officiating.

Following the ceremony an informal reception took place at the Hoxie home, where fall flowers in profusion were used, and Mr. and Mrs. Murphy remained in St. Louis to be honor guests at a dancing party given last evening at Hotel Chase, at which the out of town guests also shared honors.

They are motoring West on their honeymoon and will make their future home in Pasadena.

The bride attended Mary Institute while Mr. Murphy was graduated from Hotchkiss Preparatory School in Connecticut and Princeton University.

Among the out of town guests were included Ivy Lee of New York, uncle of the bride, Frederick H. Carpenter, Mrs. Elbert L. Carpenter and Mrs. Eugene J. Carpenter, brother and sisters-in-law of the bridegroom's mother, Miss Rosamone Pierce of Palo Alto, Miss Adele Stern of Evanston and Dan Crab of Thomas River, N. J.

Wedding Invitations

Invitations have been issued by Mr. and Mrs. Wilmer Lamont Dennis of Long Beach, for the marriage of their daughter, Miss Cleora Frances Dennis to William Montague Hunt, Jr., eldest son of Mr. and Mrs. W. M. Hunt of Occidental Boulevard, the ceremony to take place October 5, at the home of the bride's parents, with only immediate relatives being bidden. After their return from their wedding trip, Mr. Hunt will bring his bride to make their future home here.

Commemorate Birthday

The Robert E. Lee Chapter United Daughters of the Confederacy will commemorate the birthday of Admiral Raphael Semmes of the Confederate Navy with a party and musical, Friday at 3 p.m. at the Catholic Woman's Club, San Marino and Menlo avenue.

Mrs. T. M. Hughes, who recently came from Berkeley to Los Angeles to live, will sing songs of the '60's accompanied by Martha Jenkins. Mrs. Thorpe, the chapter historian, who will give an address on Admiral Semmes, is a charter member of the Robert E. Lee Chapter, which often is spoken of as "the mother chapter" of the many chapters of Los Angeles and Hollywood.

The Daughters of the Confederacy honor their heroes regardless of religious faith or political beliefs. Admiral Semmes was an ardent Catholic.

WEDDED IN GARDEN CEREMONY

Marriage Celebrated in Late Afternoon

[Peralta Studios]

Mrs. John Newmark Levi

MRS. ESTHER NORDLINGER announces the marriage of her attractive daughter, Miss Aimee Nordlinger, to John Newmark Levi, son of Mr. and Mrs. Herman Levi, the ceremony taking place Sunday afternoon, the 15th inst., at the home of her uncle and aunt, Mr. and Mrs. I. F. Norton, 322 Lucerne Boulevard, at 4 p.m. Stephen Nordlinger gave his sister in marriage and Mrs. S. Marchutz, sister of the bride, was matron of honor. Leon Levi served his brother as best man.

Little Mona Norton, cousin of the bride, was flower girl. The ceremony took place in the gardens of the Norton home.

Remove That Summer Soiled Skin

Freckles, sunburn, pimples or any blemish you may have will quickly yield to the beneficent power of mercolized wax, and your skin will be beautifully smooth, young and flawless. Just pat mercolized wax briskly over your face at night, before retiring. It peels off the filmy outer layer of blemished skin, removing with it all such defects as freckles, sunburn, liver spots, etc. The under skin is then revealed velvety smooth and soft and your entire face looks years younger. Mercolized wax brings out the hidden beauty. To remove wrinkles and other lines, use this face lotion: 1 ounce powdered saxolite and 1 half pint witch hazel. At all drug and department stores.—[Advertisement.

CHEF WYMAN'S RECIPES

Every Tuesday and Friday at 2 o'clock Mrs. A. L. Wyman will conduct a free class and demonstration of good cookery in the lecture room of the Southwest Building, 130 South Broadway.

DOUGHNUTS

Sift two cupfuls of sifted flour with two teaspoonfuls of baking powder, a scant level teaspoonful of salt, half a cupful of sugar, and a half teaspoonful of cinnamon or mace, rub into the flour mixture, one tablespoonful of butter and when like coarse meal, add one well-beaten egg, and half a cupful of milk, mix to a smooth dough, roll out lightly half an inch thick, cut with a doughnut cutter, and fry in deep hot shortening. When cold sprinkle with sugar.

DEVILED VEAL

Cut cold roast veal in slices, and for six slices, mix one tablespoonful of dry mustard with three tablespoonfuls of sifted flour, two well-beaten eggs, one teaspoonful of oil, two teaspoonfuls of vinegar, beat this batter until smooth, dip the sliced veal in the batter, and cover well on both sides, heat four tablespoonfuls of oil in a saute pan and when hot lay in the slices of veal and fry to a golden brown, add to the batter that is left over one cupful of hot milk, beat, allow to simmer gently for five minutes, and strain over the meat on the hot platter, garnish with sliced lemon and branches of parsley.

OYSTER AND CORN FRITTERS

Rub through a fine sieve three-quarters of a cup of canned corn, beat one egg until light, and add to the pulp, with a seasoning of salt and a few grains of cayenne pepper, add a scant half-cupful of flour, that has been sifted with a teaspoonful of baking powder—it may be necessary to add a little more flour; as it must be a thick batter, so that it will retain its shape, parboil some oysters, wipe them dry, drop an oyster into the batter and cover it with the mixture, drop into deep hot shortening and fry, about five of six minutes, or until a golden brown in color.

MAPLE CREAM PIE

Mix together one-half a cupful of sifted flour, one-half a cupful of sugar, and a quarter of a teaspoonful of salt, add one cupful of maple syrup, place in a double boiler and cook until thick and smooth, beat the yolks of two eggs and stir slowly into the mixture, allow to cook slowly for one minute longer, remove from the fire, add one teaspoonful of vanilla extract, and two teaspoonfuls of butter, pour into a baked pie shell, cover with a meringue made with the egg whites, and brown in a slow oven.

Mrs. Wyman does not reply to letters, but requests for recipes are answered in the department, PRACTICAL RECIPES, published every Friday.—(All rights to reproduce reserved by A. L. Wyman.)

WHEN THE SANDMAN COMES

A BEDTIME STORY

by Thornton W. Burgess

FLIP MAKES A LOT OF TROUBLE

The curious will soon or late
For other people trouble make.
—[Mrs. Peter Rabbit.

Flip was excited. He was very much excited. He had chased Peter Rabbit into a hole in the old stone wall and now he was barking his head off. "I almost caught that fellow!" he exclaimed as Bowser the Hound came up.

"But you didn't catch him," said Bowser, sniffing at the hole. "That was Peter Rabbit. You may as well stop your barking and come along with me. You can't get in there and Peter won't come out."

Reluctantly Flip left the hole and followed Bowser. He knew that Bowser was right. But somehow he couldn't forget Peter Rabbit. As soon as he got a chance, when he thought Bowser wasn't looking, Flip slipped away and started as fast as his legs could take him over to the old stone wall. Just before he reached that hole in which he had chased Peter, he got a glimpse of Peter's white tail as it once more disappeared down between the old stones. Peter had been out to see if the way was clear. Flip sniffed at the hole. He tried to pull away the stones. He barked and barked and barked.

"He's a noisy fellow," thought Peter. "He's a nuisance. I hope he isn't going to stay around here long. I wonder where he came from, anyway. I hope he'll keep away from the dear Old Briar-patch. Just listen to that silly barking! I wonder how long he'll stay?"

Flip acted as if he intended to stay a long time. He lay down beside the hole and panted. He was still for so long that Peter began to think he had gone away. Peter started to come up to find out. Flip's ears are quick. Peter made very little noise, but Flip heard him. Instantly he was on his feet and at that hole, barking as before. He barked and barked. Bowser the Hound, over in Farmer Brown's dooryard, was grinning.

By and by Farmer Brown's boy came out of the house. He heard Flip barking and went down to see what it was all about. As soon as he saw the hole in the old wall he knew who was in it. He had seen Peter use it often.

"Come away, you silly dog!" said Farmer Brown's boy. "You can't get Peter out of there by barking."

Flip didn't want to leave, but he didn't dare disobey his master. So reluctantly he trotted along at the heels of Farmer Brown's boy back to the house. He went over and lay down beside Bowser. Farmer Brown's boy went into the barn to do the evening chores. Flip tried to keep quiet, but he couldn't. He got up and walked about uneasily. Finally, when he thought Bowser was taking a nap, he once more raced down to the Old Orchard to that hole. Again he had a glimpse of Peter. He just had to bark. He was so excited he couldn't help it. So he barked and barked and tried to dig under the old wall and tried to pull apart the stones. He didn't succeed in doing either.

Farmer Brown's boy finished his work and started for the house. Flip was barking down there by the old stone wall. Farmer Brown's boy smiled. "I guess that silly dog would stay there all night," said he. "He'll have a sore throat if he keeps on barking like that. I'll have to go get him and shut him up." Once more Farmer Brown's boy went down after Flip. Flip looked very much ashamed when he saw him coming. He crept to his master's feet. His master scolded him. Flip trotted along back, keeping close to the heels of Farmer Brown's boy. When they reached home Flip was chained up.

"You've made trouble enough," said his master severely. "You've made a lot of trouble for Peter Rabbit and you've made a lot of trouble for me."

(Copyright, 1929, by T. W. Burgess.)

Giant Boeing Plane on Trip to Bay Region

Scheduled to return here tomorrow with two outstanding figures of the national aircraft industry, the giant eighteen-passenger tri-motored Boeing biplane took off from Grand Central Air Terminal yesterday afternoon for San Francisco following two days of exhibition flights over Los Angeles.

Fred Rentschler, president of United Aircraft and Transport Company, of which the Boeing Airplane and Transport Corporation is a subsidiary, and W. E. Boeing, president of the Boeing organization, are expected to return here aboard the air liner.

On its first southward flight the ship carried Postmaster-General Brown, who remained here yesterday on a stop-over during a survey of western postal conditions.

During its courtesy flights from Grand Central the Boeing plane took aloft more than 200 persons.

Taxpayers Hear Expert Discuss City Accounting

One of California's needs today is a standardized municipal accounting system, according to Col. Jerome F. Sears, director of accounting for the Civic Research Corporation of Buffalo, who told members of the California Taxpayers' Association yesterday that the United States Chamber of Commerce is seeking to establish uniform municipal accounting systems in all States of the Union.

Stating that Massachusetts municipalities have ready markets for their bonds and save themselves thousands of dollars a year because their accounting systems are standardized, Col. Sears said that by standardizing municipal accounting a city renders to itself the same service that an industry renders to its stockholders when bonds are issued.

Bell-Plant Quiz Resumed Today

Another session of the City Planning Commission's hearing of Alphonzo Bell's plea to use a tract of land in the Santa Monica Mountains as the site of a cement-crushing plant is scheduled for this afternoon. The opponents of the Bell plan are presenting their evidence and hope to have it completed by November 1, it was stated.

The hearings started in February, and most of the time has been occupied by Bell's witnesses and attorneys.

Mt. Sinai Fund for Home Grows

Sufficient funds to pay the maintenance expense for the Mt. Sinai Home for Chronic Invalids for six months have been obtained by workers engaged in the institution's campaign for a $50,000 fund, it was announced yesterday by Ben Platt, general chairman of the drive.

Contributions up to last night had reached a total of $18,500 and it is expected that today's mail will bring the figure up to 40 per cent of the amount sought.

A dinner meeting is scheduled for tonight at 2232 Brooklyn avenue. Three hundred residents of the Hollenbeck Heights district have been invited and five rabbis will be among the speakers.

Iowa Girl Weds Angeleno Here

Miss Charity Louise Collins of Des Moines, Iowa, and Ross James Gray, employed by the International Harvester Company here, were married at 8 p.m. yesterday at the First Methodist Episcopal Church. The ceremony was performed in the presence of a number of friends.

The bride, who came to Los Angeles about a week ago, is the daughter of Mr. and Mrs. R. F. Collins of 1159 West Twenty-second street, Des Moines. For several years she was employed in the Des Moines National Bank.

Mr. Gray is the son of Rev. and Mrs. W. C. Gray, Monette, Mo. He has resided in Los Angeles several years.

Mr. and Mrs. Gray will make their home at 4948 Echo street.

Jewish Groups to Give Concert for Charity Fund

Los Angeles Jewry will co-operate in the nation-wide People's Tool Campaign for the declassed Jews in Russia by staging a benefit concert at Trinity Auditorium Sunday evening, October 20, next, it was decided last night at a meeting of local organizations at the Alexandria.

A communication from Felix Warburg, international banker, in which he stated that hundreds of thousands of Jews in Russia are yearning to become producing workers and that training and tools are needed to enable them to become respected and self-supporting, was read at the gathering.

William Knewbow, local chairman of the tool campaign, presided at the meeting, which was attended by representatives of the Workmen's Circle, Conference of Jewish Organizations, Jewish Folks House, Grodno Benevolent Society, Frauen Culture Verein, Halutzoth, Ind. Ladies' Sick Benefit and Free Loan, Jewish National Workers' Alliance, Jewish Ladies' Advance Club, Junk Peddlers' Protective Association, Odessa Verein, Poale Zion, Warsaw Young Men's Society and others.

TOWN AND GOWN CLUB TO MEET TOMORROW

The Town and Gown Club of the University of Southern California will meet for the first time this fall at the home of Dr. and Mrs. R. B. Von KleinSmid, 10 Chester Place, tomorrow afternoon. With the councilors and life members as guests of honor, the principal event will be the reading of an international peace play, "The Road to the Rainbow," by the author, Iris Vera Vincent.

Fashion Decrees

Mirande Wool Dress Black and White Jersey Trimmed With Scarlet, Belted at High Waist

Joan

HEALTH AND DIET ADVICE

BY DR. FRANK McCOY
Author of "The Fast Way To Health"

THE "ASTHMA" CHEST

The diagnosis of asthma is never difficult. The word asthma comes from the Greek words "to blow." But the fact is that the asthmatic has the most difficult time in drawing air into the lungs. Inspiration is jerky and gasping, with the hopeless feeling of suffocation and tightness in the chest. In some cases there is very little evidence of mucus in the lungs or throat, but after the struggle for air has gone on for some hours this mucus will often form from the irritation to the lungs.

When there is a noisy whistle to the breathing, this is an indication that there is considerable mucus present.

The rapidity of cure depends in a large measure upon just how much bronchitis exists, and how much mucus is present. Those cases with little or no mucus usually respond very quickly and the breathing becomes normal within two or three days after the proper dietetic regime is started.

In some cases there is so much as to simulate tuberculosis and sometimes we do see a combination of tuberculosis with bronchial asthma. In these cases it is, of course, more difficult to effect a rapid cure, but the wheezing and violent gasping for air can always be relieved within a short time.

Asthma undoubtedly runs in families, and most cases begin before the thirtieth year. If a young child in the family has the same shaped chest as one of his elders who has been an asthmatic, it is reasonable to expect that the child with the narrow, tight chest will have the same tendency to developing this disorder. This is likewise true of tuberculosis. Physical characteristics are certainly inherited to some extent, but the child with the tight chest who shows by his pyhical characteristics such a strong tendency to develop asthma or tuberculosis can, through proper training with breathing exercises, develop the tight chest into a strong, flexible one.

It is said that good singers are born that way. We know that a good singer must have a good chest and good diaphragmatic control, and we know that those with the physical build of a singer never develop asthma. If one with a strong chest is born with a good sense of tone and pitch, he may, through musical training, become a good singer. The narrow-chested boy who does not have this good sense of pitch and tone may never be able to sing well, but at least he can develop as strong a chest as any opera singer who has ever lived. This is providing the physical training through physical culture and breathing exercises is started at an early age.

I am convinced that more attention should be paid in our public schools to all kinds of corrective exercises, but if our school authorities do not consider that the children have enough time in school for such exercises they should at least find time during the school hours for having the child develop the chest and diaphragm. Every small immature chest can be developed into a strong one, and if this were started in the first grade of school and continued through the public school years, I am very sure that such disorders as asthma and tuberculosis would be almost entirely eliminated.

(Copyright, 1929, by Bell Syndicate, Inc.)

MRS. WYMAN CONDUCTS COOKING CLASS TODAY

Chef Wyman's luncheon suggestion in her demonstrations today will be scalloped corn and oysters. She also will offer a supper dish consisting of rice and sausages. The other recipes will be bran muffins and devil's food cake, both requests, and brown maids, an English biscuit. Times' free cooking classes are held on Tuesday and Friday in the Southwest Building, 130 South Broadway and recipes are prepared by Mrs. Mabelle (Chef) Wyman herself. These classes are open to all interested with no restrictions.

YOUR BABY AND MINE

Mrs. Eldred will be glad to answer all questions pertaining to babies and children. A stamped and self-addressed envelope, forwarded to this office, will bring a personal reply.

This department offers leaflets on weaning and feeding the child from 6 weeks to 6 years, prenatal care and diet for the nursing mother, constipation, eczema, outfits for the new baby, sleeping, walking, teething, thumb sucking, ammoniacal urine, bed wetting, training in cleanly habits, periods of ..., cod liver oil, orange juice, hives, worms, vomiting, refractory children, prune juice, lime water, rupture, styes and boils and cradle cap. Before asking a personal question about one of these subjects, it is better to send a self-addressed stamped envelope for the leaflet you need. If your particular problem is not covered in the above list, Mrs. Eldred will be glad to give you a personal reply.

GAINS IN WEIGHT DEPENDENT ON INITIAL WEIGHT AT BIRTH

Interested Reader writes:

"I come to you, like so many others, for advice. My baby boy is 2 months old and is a bottle-fed baby. How much should he weigh at this age? How much water should he take a day? I have to make him take water. Should it be warm or is it all right to give it cool? What can I do to make him gain? Should I give him sunbaths?"

Answer

His present weight is entirely dependent on his birth weight. The average baby takes ten days to get back to his birth weight, after which he gains from five to six ounces weekly. Sometimes there is a week or two of no gaining after being started on an artificial food, but he usually makes up this loss when he has become accustomed to the new type of food.

He gets a great deal of water in his formula and as you gave me no proportions for his formula, I can't tell you whether he gets enough or not. Water may be given either warm or cool. Cool is more appetizing as warm water is nauseating.

The only way he can be made to gain is to give him a formula that is suited to his age and weight and also the additional foods as the age for them arrives. I shall be happy to send you a leaflet on feeding that deals with these matters in detail. You may find there that his present formula isn't nourishing enough.

This winter he will need sunbaths daily and it is best to start them now and then keep them up after the weather turns cooler. In addition he will need cod liver oil all winter, as it is this first winter of a baby's life, spent in the house without much air or sunlight on the skin, that so often results in rickets. Babies who spend their early months in the summer season are much less apt to develop this.

CHANGING FROM LACTIC ACID TO SWEET MILK FORMULA

Mrs. T. G. J. writes:

"My baby is 10 months old and has been fed exclusively on lactic acid milk. Now that winter is coming I would like to change to sweet milk. How can I do this without danger to his digestion?"

Answer

There are two ways in which the change may be accomplished. Each morning when making up the baby's formula take out a drop of acid. This can be increased to two drops a day and in a month's time or less the acid will have been eliminated from the formula and sweet milk used entirely.

Or, one may offer a sweet milk formula at one meal a day and lactic acid ones at all the rest. In a week offer two sweet milk feedings and so on until baby is used to the sweet milk. Either change would be gradual enough so that there would be no danger attached to it.

Nonagenarian Soldier Poet Still Writing

The soldier poet, Maj. S. H. M. Byers, 2914 Sunset Place, who recently celebrated his ninety-first birthday, still is engaged in writing verse, and now is penning a lyric for the composer, Charles Wakefield Cadman.

MAJ. S. H. M. BYERS

Maj. Byers entered the Civil War as a private soldier and served four years. Part of the time he was confined in Libby Prison and after his escape won promotion. At the close of the war he was attached to the staff of Gen. Sherman.

It was while in prison that the major wrote the famous song, "Sherman's March to the Sea." This song became very popular and was shouted by the northern troops and played by all their bands.

After the war closed Maj. Byers was appointed Consul to Zurich. He was in the service twenty years, part of the time as Consul-General at Rome and later in Switzerland.

He is the author of many books, both in prose and verse. His books include "With Fire and Sword," "Twenty Years in Europe," "The Bells of Capistrano" and "The Pony Express."

He is the author of the State song of Iowa which is sung at all the Iowa State gatherings in Los Angeles.

HOT DOGS BARRED!

In order to protect the vicinity of the proposed Roscoe Park from hot-dog stands and similar encroachments, the City Council yesterday ordered the City Attorney to draw ordinances establishing fifteen-foot setback lines on the streets bounding the park, Lorna, Vineland, Cantara avenues and San Fernando Road.

Money for Your Home

Do you want to buy—build—improve—or refinance? Our Mutual plan will actually get you out of debt. Call, phone or write us.

Pacific Coast BUILDING-LOAN ASSOCIATION

Name ....
Address ....

The New GREEN LANTERN Malted Milk

RICHER—CREAMIER—TASTIER

Look for the Drug Stores with the sign of the GREEN LANTERN

NO imitations have ever been able to equal the crispness and flavor of genuine Kellogg's—the world's first corn flakes. You can taste the difference.

Kellogg's CORN FLAKES

★ Ideal for the children's supper

MADAM HELENE'S AT PARAMOUNT STUDIO
722 North Bronson
LUNCH AND DINE WITH THE SCREEN STARS
Studio Dinner, $1.25
Also à la carte service

Meeting the needs of Retail Business with THE Finest Cash Register Ever Built

THIS REGISTER ADDS THE ITEMS OF A SALE . . . ELIMINATING MENTAL ADDITION

A *NEW* *National* Cash Register

the only machine in the world at a moderate price which gives a merchant complete control of his business . . .

combining in one machine all the features and functions that merchants are demanding . . .

small in size . . . beautifully finished . . . any solid color.

HERE is the latest development in cash registers for retail stores by The National Cash Register Company, the world's greatest manufacturer of efficient business machines.

This register, selling at moderate price, has features and functions never before combined in a single cash register.

It indicates, prints and adds the items of each sale . . . insuring that the correct total is recorded before any money is paid.

It prints this total on a visible detail-strip . . . providing a permanent, unchangeable record of the transaction within the cash register.

It prints and issues an itemized and totaled receipt . . . making the customer the inspector of the transaction.

It certifies the amount of the transaction on both the original and duplicate copies of a sales slip . . . thus assuring absolute protection.

It gives printed *totals by clerks, by departments, by transactions* . . . giving the merchant complete control of his business.

You know how much cash is taken in. How much is paid out. What is sold on credit. You know the number and amounts of sales made by each clerk. You know which departments are profitable; which are unprofitable.

You can get this information at the end of the day, or at any time during the day, simply by pressing a key.

This new National Cash Register will help you build your business. It will make your work easier.

You can buy it with part of the money it will save you.

Ask your nearest National Cash Register Company office to show you in detail how it will serve your business.

THE NATIONAL CASH REGISTER COMPANY

DAYTON, OHIO

C. U. Whiffen, Sales Agent, 636 South Hope Street, Los Angeles, Calif. Phone VAndike 2347. *Branch Office:* Pasadena, Calif., 41 S. Raymond Ave., Phone Terrace 6322. *Branch Office:* Long Beach, Calif. 3rd & Elm Streets, Phone Long Beach 611124.

O. B. Cohun, Sales Agent, 1715 Nineteenth St., Bakersfield, Calif. Ph. 2070.

W. B. Rich, Sales Agent, 459 Fourth St., Rm. 2, San Bernardino, Calif. Phone 201-43.

J. S. Wilson. Sales Agent, 1221 Fourth St., San Diego, Calif. Ph. Main 3614.

W. D. Rudd, Sales Agent, 413 West Fourth St., Santa Ana, Calif. Phone Santa Ana 13.

W. E. Pape, Sales Agent, 36 E. Carrillo St., Santa Barbara, Calif. Ph. 4673.

G. J. McCarthy, Sales Agent, 519 Market St., San Francisco, Calif. Phone Sutter 2782. *Branch Office:* San Mateo, Calif., 273 Baldwin Ave. Phone San Mateo 414.

E. A. Peiser, Sales Agent, 328 Twelfth St., Oakland, Calif. Ph. Oakland 1315.

W. J. Charleson, Sales Agent, 113 Broadway, Chico, Calif. Phone 83.

C. S. Fortune, Sales Agent, 1206 K St., Sacramento, Calif. Phone Main 993.

C. W. Hauser, Sales Agent, 82 North First St., San Jose, Calif. Phone Ballard 1279.

G. E. Baudrand, Sales Agent, 218 Hinton Ave., Chamber of Commerce Bldg., Santa Rosa, Calif. Phone 1222.

E. C. Livingston, Sales Agent, 230 North Sutter St., Stockton, Calif. Ph. 355.

P. C. Baker, Sales Agent, 214 Sierra St., Reno, Nevada. Phone 5711.

W. E. Zimmerman, Sales Agent, Corner Kern and L Sts., Fresno, Calif. Phone 2-6413.

Sales and Service Offices in more than 250 other cities of the United States and Canada

FAMOUS Food Authority gives hints to housewives from Station KFI WONDER BREAD Program at 9:55 A. M.

WONDER BREAD

IT'S SLO-BAKED TODAY

Maybelle Wyman
Domestic Science Authority
Los Angeles Times

Protect your RADIO INVESTMENT with Cunningham RADIO TUBES

STARS OF SHOW WILL BE ON AIR

Melodies in Musical Comedy Slated for Broadcast

Artists Booked to Appear at KPLA and KMTR

New Film Song Numbers to be Heard Tonight

Stars of the musical comedy "Moon Madness," scheduled to open at the Figueroa Playhouse on October 2, next, are on the lists of two radio stations for a broadcast of the musical hits of the show, giving listeners-in of Los Angeles an opportunity to hear the score before theatergoers. Laurel Nemeth, the Mitzi of "Blossom Time," Janice Joyce, Patricia Young, Elmer Brammel and Stanley O'Conner will be among those to be heard at 10 o'clock this morning over KPLA and at 11 o'clock tomorrow evening over KMTR.

In addition, the song hits of "The Cock-Eyed World" will be sent over the air for the first time tonight during the hour between 8:30 and 9:30 o'clock from station KMTR, when the first showing of that motion picture is given at the Grauman's Chinese Theater.

BORNEO EXPERIMENT

In spite of many difficulties, the members of the All-American Lyric Expedition in Dutch Borneo, who have set up an experimental radio station at Poeroek-Tjahoe on the Barito River, have succeeded in bringing in many American stations. One of the programs received was the description of the arrival of the Graf Zeppelin in Los Angeles and its departure. In a radiogram to their sponsors, the explorers said they were sitting in their steaming hut and thrilled by the story of the epochal journey.

STATIC IN TROPICS

The expedition has been sent to the tropics in the hope of solving some of the difficulties of static and in an announcement received here yesterday said the tropics seem to be the home of static. In addition they discovered that moisture speeds the deterioration of radio instruments and also found small insects which bore through ordinary electrical insulation.

Apropos of all-phonograph record programs: A middle-aged woman with an urge to do something applied at one of the local radio studios for a place on the programs.

"What can you do?" she was asked.

"Bake and sew," she answered.

The RADIO DIAL Hour by Hour

KEJK—1170 K., 256.3 M.
KFI—640 K., 468.5 M.
KFWB—KPSN—950 K., 315.6 M.
KHJ—900 K., 333.1 M.
KMTR—570 K., 526 M.
KNX—1050 K., 285.5 M.
KTM—780 K., 384.4 M.

(From programs submitted by stations.)

(ALPHABETICALLY ARRANGED)

6 to 8 a.m.

KEJK—Phonograph records at 7.
KFI—Morning exercises at 7.
KHJ—Dr Philip Lovell, 7-7:30; records.
KMTR—Fishing bulletin, 6:55.
KNX—Exercises commencing at 6:45.
KTM—Phonograph records.

8 to 10 a.m.

KEJK—Phonograph records.
KFI—Frolic to 9; home talks.
KFWB—Phonograph records at 9.
KHJ—Earlybirds and others.
KMTR—Phonograph records.
KNX—Prayer, talks, records.
KTM—Phonograph records.

10 a.m. to 12 noon

KEJK—Phonograph records.
KFI—Home talks, 10:30; chain to 11:30.
KFWB—Records and talks.
KHJ—Agnes White; U.S.C., 11:30.
KMTR—Phonograph records.
KNX—Talks; home economics.

12 noon to 2 p.m.

KEJK—Phonograph records.
KFI—Talks, reports, music.
KFWB—Studio. (KPSN, 12:15 to 12:30.)
KHJ—Concert orchestra to 12:30; Times' world-wide news, 12:30; Advertising Club, 12:45; Charlie Wellman, 1:30.
KMTR—Phonograph records.
KNX—Phonograph records; talks.
KTM—Organ hour at 1.

2 to 4 p.m.

KEJK—Phonograph records.
KFI—Leon Van Berg and others.
KFWB—Baseball at 2:15.
KHJ—Studio; safety conference at 3; Auto Club to 3:30; Midnight Mission to 3:30; Dr. Frank McCoy, 3:45.
KMTR—Spanish program; orchestra, 3.
KNX—Studio. (Silent 2:30 to 3.)
KTM—Studio; band concert, 2:30.

4 to 6 p.m.

KEJK—Phonograph records.
KFI—Children's hour; syncopators.
KFWB—Baseball to 4:30; studio.
KHJ—Melody Masters; Storyman and Paul Whiteman at 5.
KMTR—Playlet, 5:45.
KNX—Talks and announcements.
KTM—Records to 5.

6 to 7 p.m.

KEJK—Dinner hour music.
KFI—New York dance orchestras.
KFWB—String music. (KPSN to 6:20.)
KHJ—Orchestra and singers to 6:45; Los Angeles Times' world wide news, 6:45.
KMTR—Studio ensemble.
KNX—Organ.

7 to 8 p.m.

KFI—Theater hour, transcontinental.
KFWB—Orchestra and organ.
KHJ—Studio symphony.
KMTR—Dance orchestra.
KNX—Feature program, 7:30.

8 to 9 p.m.

KEJK—Richman Sisters; Hawaiian music, 8:30.
KFI—Orchestra.
KFWB—Dance orchestra.
KHJ—Music from KFRC.
KMTR—Theater premiere, 8:30.
KNX—Feature program.
KTM—Dance bands.

9 to 10 p.m.

KEJK—Quartet and orchestra.
KFWB—Studio; fights, 9:30.
KFI—N.B.C. to 9:30; continuity.
KMTR—Theater premiere to 9:30.
KHJ—Music from KFRC.
KNX—Feature program.
KTM—Ensemble and band.

10 p.m. to midnight

KEJK—Phonograph records.
KFI—Spotlight review to 11.
KFWB—Fights to 10:30; orchestras.
KHJ—Patrick-Marsh Orchestra.
KMTR—Orchestra and records.
KNX—Taylor's dance orchestra.
KTM—Band and ensemble.

Midnight to 1 a.m.

KFWB—Orchestra to 12:30.
KHJ—Organ and variety hour.
KNX and KTM—records.

Dr. Farnsworth Will be Buried This Afternoon

Last rites for Dr. John Clark Farnsworth, pioneer Los Angeles naturopath and founder and vice-president of the American Naturopathic Association, will be conducted at 2 p.m. today at the W. A. Brown funeral chapel, 1815 South Flower street. Rev. C. D. Hicks of Santa Ana will deliver the eulogy and the pallbearers will include Drs. Philip Lovell, Frank McCoy, Henry Gross, Carl Schultz, John Ritchie and S. S. Hirsch. Following the services the body will be entombed in Inglewood Park Mausoleum.

DR. J. C. FARNSWORTH

Dr. Farnsworth died last Saturday at Hollywood Hospital, after a lingering illness caused by a nervous breakdown. He was 64 years of age and had been a resident of Los Angeles since 1880. During the Spanish American War he organized and captained Troops F and M of the United States Cavalry, recruited from Pasadena. He was a member of the Whittier Masonic Lodge and of the Knights of Pythias, Long Beach.

He leaves a widow and three sons. The residence is at 1540 South St. Andrews Place.

Suicide Cheats Man's Death by Natural Cause

Max Berger, 50 years of age, attempted suicide by cutting his wrists with a razor, then drowned in the bathtub of his home a few hours before certain death from appendicitis would have come to him yesterday, according to a report of the Coroner.

Berger was found, his face down in a half-filled tub, by his nephew, Walter Fikala, in his home at 1020 West Ninety-fourth street. Berger cut his wrists and then evidently fainted. The autopsy revealed that he had an advanced stage of appendicitis and his death would have occurred from that cause within a few hours, Dr. West asserted.

Oscar DePriest to Speak Sunday

Representative Oscar DePriest, lone negro Representative, will arrive in Los Angeles at 8:50 a.m. next Sunday and will speak at 3 p.m. in Shrine Auditorium. He is accompanied by his wife and a party from Chicago. Stops at Oakland Thursday and Fresno Saturday are scheduled. Music at the Shrine Auditorium meeting will be furnished by choruses directed by Prof. E. C. Bartlett, Mrs. A. C. Billbrew and Miss Lauretta Butler.

Arrangements to escort the visitor include an American Legion delegation, the colored Elks' drill team commanded by Capt. W. T. Bratton, the colored Elks' Band under direction of T. R. LeBlanc, the colored Knights of Pythias drill team and the colored Foresters' drill team.

FUR THEFT SUSPECT ARRAIGNED

New Accusation Placed Against Woman Already Facing Two Charges

Accused of stealing a fur, Hazel Splain, 33 years of age, 6563 Selma avenue, yesterday was arraigned before Municipal Judge Lahey on a charge of suspicion of burglary, and was held in $5000 bail for preliminary hearing Friday. Prior to her arrest Saturday night, detectives said, she had been at liberty under $5000 bail awaiting trial in Superior Court the 30th inst., on a charge of burglary. In addition to that, she is appealing a sentence of 120 days on conviction of breaking parole as a drug addict.

Miss Splain is charged with taking a fur from the store of Albert Bischoff, taxidermist, at 1453 Sunset Boulevard on Friday. A girl clerk told police that when she followed Miss Splain and two women companions, they threw the pelt into a parked car and drove off in another machine. The girl noted the license number, and also identified Miss Splain's photograph in the police collection. Detective Lieutenants Ennen and Doan went to the Selma-avenue house where they arrested Hazel Splain and Grace Brown, 31. The latter also was arraigned yesterday and held in $2500 bail for preliminary hearing.

On May 23, Policewoman Mary Ross arrested Miss Splain and another woman as they were driving away from a store on Broadway. A charge of burglary following that arrest is to be tried next Monday.

Federal Trade Envoy in China Due Here Friday

Julian Arnold, world trade economist who has been the United States government's official attache of the Department of Commerce in China for twenty years, will arrive in Los Angeles Friday.

His visit to America is for the purpose of personally informing President Hoover of a recent survey he completed since the new Nationalist government assumed charge.

Arnold speaks Chinese, Japanese and several other languages of the Orient.

In coming to Los Angeles he expects to confer with various trade bodies and exporting organizations. His stay will be limited because he is due to visit President Hoover October 12.

A joint meeting of the Foreign Trade Club and the Chamber of Commerce has been arranged for October 3 at the City Club.

Proprietor of Store Under Arrest in Fire

As the result of an investigation by the arson bureau of the fire department Martin Lezin, 35 years of age, of 3541 Fourth avenue, yesterday was arrested on suspicion of arson and burning store property in connection with a fire which last Friday damaged the Lucille Lingerie Shop at 127 East Ninth street, of which he is proprietor.

Lezin was taken in custody by R. S. Hamilton and Everett Harris, whose suspicion was aroused, they reported, by the finding of a candle in the basement of the store. They assert the candle had been placed in such a position as to burn down to the level of a pile of rubbish. It was prevented from melting completely, however, by water released when the heat set the automatic sprinkler in operation.

HAMMAN COURT FIGHT DROPPED

Mandamus Action to Force Alimony Order Halted

Property Settlement Puts New Face on Matter

Wealthy Dentist's Wife to File New Divorce Suit

Mrs. Helen L. Hamman, wife of Lee M. Hamman, wealthy owner of a chain of Los Angeles dental offices, whose spectacular actions in connection with her fight for a divorce gained her considerable publicity last month, exercised her woman's prerogative in the Appellate Court yesterday by changing her mind. Through her attorney, R. D. Knickerbocker, she withdrew her petition for a writ of mandamus, in which she had sought to compel the Superior Court to order her husband to pay her temporary alimony, pending settlement of her divorce action.

When the case was called by Presiding Justice Conrey for oral argument, Knickerbocker advised the court that his client's petition was being withdrawn. It was revealed by Milton Cohen, also of her counsel, that, since the filing of the petition four weeks ago a property settlement had been reached between Mrs. Hamman and her husband, in return for which Mrs. Hamman has agreed to file another divorce action which will not, it is asserted, be contested.

Mrs. Hamman's original petition for alimony, pending settlement of her divorce suit, brought from Superior Court Judge Burnell the declaration that "You are 32 years of age, able bodied, without children and therefore able to take care of yourself. You will get no alimony." Mrs. Hamman promptly fainted in the courtroom.

Her divorce action was first brought to general notice when, on a visit to the offices of her husband's attorney, she thrust her fist through the glass door of the consultation room while her husband and attorney were in conference.

Phone Employee Killed by Huge Falling Crate

P. T. Murphy, 40 years of age, of 4123 East Slauson avenue, Maywood, was killed instantly yesterday when a crate containing a telephone switch box weighing 750 pounds struck him in falling from the sixth-floor level of a telephone company branch at 433 South Olive street. With fellow-employees of the Southern California Telephone Company, Murphy was engaged in raising the crate to an upper story for installation. The motor-driven winch, operated to hoist the crate, broke, and the crate fell. One of the workmen, R. A. Tay of 257 South Kenmore street, saw it start downward and shouted a warning. All escaped except Murphy. An investigation was launched by Detective Lieutenants Stead and Stevens.

Mexico Trick Riders to Give Program Here

Homeward bound from a good-will tour of the United States, which took them into every State and entailed a journey of 47,000 miles, five motorcycle officers from Mexico City will give their stage performance of trick riding at the Mexican Theater, First and Main streets, for three days and nights starting tonight.

The squadron of riders, under the supervision of Gaston De Prida started their vaudeville tour here several months ago, and were booked in all the large cities over the R.K.O. circuit.

Ordered to return to their duties as motorcycle officers of Mexico, the troup canceled bookings of forty weeks, and their three-day appearance here now is arranged for the benefit of the Mexican colony.

Tour Promoter Gets Probation

George S. Pancake, Hollywood promoter who pleaded guilty to a charge of grand theft in connection with a proposed "dream ship" tour of the South Seas, yesterday was granted probation of ten years by Superior Judge Wilson.

One of the terms of the probation is that Pancake repay $800 to Mrs. Belle Lent, who is declared to have paid the promoter that amount for passage on the so-called "dream ship."

COUNTY PLANTS 12,076 TREES

Forester Also Reports on Caring for 120,203 In Conservation Work

There were 12,076 trees planted in Los Angeles county under the direction of the county forester last year, according to the annual report of County Forester Turner.

The county is maintaining 120,203 young trees, which are not yet old enough to care for themselves, the report reveals. Part of the county forester's work in forest conservation consists in gathering seeds from forests. More than a ton of seeds was collected, it was stated. Later the seeds will be planted, and the seedlings sprouting will be transplanted to replace trees killed on burned areas.

FUTURE WATER NEEDS DEFINED

City Department Heads Talk to Club Women

Present Supply Inadequate, Hearers Informed

Boulder Canyon Aqueduct Costs Discussed

Chief Engineer Van Norman, Chief Electrical Engineer Scattergood and Commissioner Palmer of the Water and Power Department and Chief Engineer Weymouth of the Metropolitan Water District were speakers yesterday at the Women's City Club on the general subject of the present and future of the city's water and power supply. They joined in declaring that at the present rate of growth Los Angeles will be near the exhaustion of its present water supply before water can be delivered from the Colorado River and that other Southern California cities are even nearer the danger line.

Mr. Weymouth discussed briefly the fifteen to twenty proposed aqueduct routes and said no conclusion will be reached until cost estimates of all have been prepared and submitted to the Metropolitan Water District's consulting board, probably in November.

It is necessary, he said, to find the route which will deliver water here at the lowest net cost, which requires careful figuring. Concerning the Bridge Canyon gravity route he remarked that it might prove enormously expensive, beyond the financial ability of the community to construct at this time, but gave no comparative figures.

In response to questions Commissioner Palmer declared his opinion that there is not enough water in Mono Basin to supply the city's needs.

EVENING CLASSES ORGANIZE TONIGHT

Business organization, personnel management, restaurant management, short-story writing and petroleum geology are among the night classes that will meet to complete organization this evening at university college, University of Southern California, Transportation Building. Registration for the twelve-week courses offered in the fall quarter of university college closes this week for those who desire university credit.

Schools and Colleges

Information About Schools

The Times School and College Bureaus will help you secure complete information about any kind of School or Educational Training. Carefully compiled data are on file, from which source suggestions may be made which will be helpful to you. THIS SERVICE IS FREE. Address, write or call the TIMES School and College Bureau, First Street and Broadway—telephone MEtropolitan 0700—or leave your name and address with the TIMES' Branch Office School and College Bureau, 621 South Spring street, and the desired school data will be mailed to you.

Commercial Schools

FOREMOST for FORTY-FIVE YEARS
Woodbury COLLEGE TRinity 8491
SUPERIOR instruction for high-salaried positions. All business college courses; also collegiate courses in Business Administration and Accountancy. Bachelor degree in two years. High university standards; close, personal attention. Select nation-wide patronage. Excellent positions secured. Part-time work provided. Enter any time—day and night classes. Get interesting catalog.
Woodbury Bldg., 727 So. Figueroa St.

LOS ANGELES COLLEGE OF LAW
LL.B.—J.D.—LL.M.
LOS ANGELES COLLEGE OF COMMERCE
UNIVERSITY OF THE WEST
147 S. Hill—TU. 2161
SHORT SECRETARIAL and 2 year Degree course in Business Administration and Accountancy. B.B.A.—B.S.C.—B.S.S.—C.P.A.
PRE-LEGAL, COLLEGE, HIGH SCHOOL, COACHING. DAY AND NIGHT SCHOOL. GET CATALOG.

MACKAY BUSINESS COLLEGES
612 S. Figueroa. TR. 0417 and 2711 W. 6th St. FI. 1122.
Wonderful New Plan: $65 cash and part-time work after 3rd month will pay in full for a LIFE SCHOLARSHIP, value $350.

LEARN COMPTOMETRY
MACHINE ACCOUNTING INSTITUTE
ORIGINAL MACHINE SCHOOL—
Elliott-Fisher, Burr, Moon-Hopkins, Underwood Book-keeping in 6 weeks. Stenographic course in three months. More positions than we can fill. Private instruction. Day, Night Classes. Typing Free.
605 West 7th St. TU. 4101.

Girls Boarding and Day Schools

MARLBOROUGH SCHOOL FOR GIRLS
BOARDING AND DAY SCHOOL—ESTABLISHED 1889.
Junior and Senior High School Departments.
FALL TERM BEGINS SEPT. 18TH
ADA S. BLAKE, A. B., Principal, 5029 West 3rd Street. GRanite 1156.

WESTLAKE SCHOOL FOR GIRLS HOLMBY COLLEGE
Accredited College Preparation and Lower School. Leads to 3rd year in Universities. Courses in Music, Art, Home Economics. Fully accredited. Swimming pool and all out-of-door sports. Fall Term Opens Sept. 25th. Frederica De Laguna and Jessica S. Vance, directors.
700 N. Faring Road, L. A. West. CRestview 4167.

Boys and Girls Schools

Charing Cross School
(Opposite Ebell Club.) 734 South Lucerne Boulevard. Kindergarten, Primary School opened Sept. 10th. (Carol H. Swears, Director, formerly of Ambassador Schools, Inc.) ORegon 9997—WYoming 5165.

Music and Art Schools

LAVANA STUDIO
MUSIC, ART, DRAMA, DANCING
Practical talking picture setting. Artistic developing of Natural Gifts. Auditions Free
3077 Cahuenga, Hollywood. GRanite 6918

Military Schools

URBAN MILITARY ACADEMY
26TH YEAR OPENS MONDAY, SEPTEMBER 23
PRIMARY, GRAMMAR, HIGH SCHOOL, ACCREDITED
LIMITED NUMBER VACANCIES NOW AVAILABLE
URBAN MILITARY ACADEMY.
637 WILCOX AVE.

SAN DIEGO ARMY AND NAVY ACADEMY
"The West Point of the West." A fully accredited school preparatory to Colleges, West Point and Annapolis with a lower school for younger boys. Land and aquatic sports during entire year. Christian influence. The largest private school west of the Mississippi River. For catalogue address COL. THOS. A. DAVIS, Pres. (late Capt. Sixth U. S. V. Infantry.) Pacific Beach, California.

Non-Military Schools

Cal-Prep School for Boys
Healthful, Suburban Location
Dedicated, not only to college preparation, but to character training, which builds cultured, successful men.
Special assistance. Vocational guidance. Friendly counsel on personal problems.
New, modern, fireproof building, on 100-acre campus.
All athletics: gymnasium, outdoor plunge, golf, tennis, riding, music. Resident nurse. Careful supervision. Non-military. Non-sectarian. Christian influences.
Fifth grade through high school to college. Boarding and day school. Enrollment limited. Fully accredited.
For catalog, write Covina, California, Box 3B.
Enroll Now for Fall Term

BEVERLY SCHOOL FOR BOYS
"The School that stresses Scholarship"
Non-Sectarian, Non-Military, Boarding & Day
For boys (from 6 to 18) whose parents have their educational progress and physical welfare genuinely at heart. Catalogue on request. 368 S. Virgil Ave. (Tel. DU. 1485.) Los Angeles, California.

GUARANTEED RADIO SERVICE $1 A CALL
JUST PHONE TUCKER 6190
UNIFORMED EXPERTS—BONDED FOR YOUR SAFETY
DAY OR NIGHT
CALVIN RADIO CO.
DOWNTOWN STORE
KEEP THIS AD FOR FUTURE NEED 1002 So. BROADWAY THE FAMOUS RADIO CORNER

Raymond-Whitcomb
1879 • Fifty Years Experience • 1929
CRUISES

Ninth Annual Winter Mediterranean Cruise, January 23, 1930, from New York, by the great cruise-ship "Carinthia"... membership limited to 420, First Class.

Round South America Cruise, from New York, February 1, 1930...the best season to visit South America; West and East Coasts; our own experienced staff to handle all arrangements; limited membership of 280 First Class passengers.

Round the World Cruise...by the largest and finest ship ever chartered, the 32,000 registered ton S.S. "Columbus"... limited First Class membership only; sails East from New York, January 21, 1930.

Descriptive literature on all cruises

Raymond & Whitcomb Co.
Los Angeles Office: 423 W. Fifth Street TRinity 5747
BOSTON NEW YORK PHILADELPHIA CHICAGO SAN FRANCISCO

A New Health Ally for Mother

Today, mother knows more than ever about nutrition. She need not ask, "What food will benefit my family most?" Her problem is, "How can I get them to eat more of the things I know they need?" That's why every modern housewife will welcome a recent discovery which helps solve one troublesome diet problem. It is a new ally in protecting the health of her family.

Doctors have long warned that a deficiency of Vitamin B may cause constipation, indigestion, loss of appetite and low vitality. For this reason modern housewives want their families to eat foods abounding in Vitamin B. But the difficulty has always been that grownups and many children do not relish eating a lot of these foods every day. Not until the discovery of Vegex, has there been a Vitamin B food ingredient that would make up the vitamin deficiency of other foods and appeal to everybody's palate at the same time.

Vegex is a delicious ... known source of Vitamin B. A ... ful per day is all the ... needs. Yet this small ... to other foods as a ... ther just one more way ... health of her loved ones ... hances the enjoyment of ... gives food a rare savor ... equalled in no other way.

A teaspoonful of Vegex ... favorite dish a health food ... Vitamin B content ... aids digestion, helps ... tion, and builds up ... ease. Why not make it ... health habit? Leading ... grocers have the 15c trial ... Vegex Cook Book shows ... is to put new thrills in old ...

VEGEX
RICHEST KNOWN FOOD IN ...
Haas, Baruch & Co., Wholesale ...

Easier Housekeeping
KFI
Wednesdays 10:50 a. m.

The new VOGUE in Gas Ranges
Now on Display for Public Inspection

THE MOST BEAUTIFUL AND EFFICIENT RANGE EVER MADE FOR THE HOME.

DESIGNED BY THE NEW YORK SCHOOL OF FINE AND APPLIED ART, IN COLLABORATION WITH THE AMERICAN STOVE COMPANY

THIS GAS RANGE IS THE
Magic Chef
AMERICAN STOVE COMPANY

SEE IT NOW ON DISPLAY AT OUR OFFICES

SOUTHERN CALIFORNIA GAS COMPANY
950 SOUTH BROADWAY, LOS ANGELES

EASIER HOUSEKEEPING— KFI WEDNESDAYS, 10:50 A. M.

-Whitcomb
Years Experience • 1929
RUISES
Annual Winter Mediterranean ... January 25, 1930, from New York ...
South America Cruise ... February 1, 1930 ...
the World Cruise ... January 21, 1930.
& Whitcomb Co.
Health Ally Mother
VEGEX
in Gas Ranges
AND EFFICIENT FOR THE HOME.
OOL OF FINE AND APPLIED AMERICAN STOVE COMPANY
IGE IS THE
RN CALIFORNIA COMPANY
OADWAY, LOS ANGELES

They Help You "make your mark" in School

point for any hand ... Fitted instantly to any holder

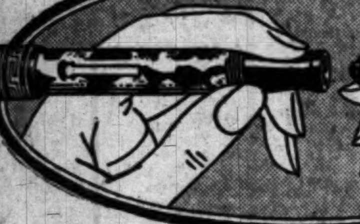

THESE new Wahl-Eversharp Personal-Point Fountain Pens have a way of making words flow lightly from your finger tips.

And no wonder—for they represent your personal ideas of the perfect writing instrument. Any point—any holder from a wealth of colors, sizes, styles—selected individually by you, and combined by the dealer, right before your eyes. Choose from 14 varied points, till you find *the one that writes like you.*

At your favorite dealer's, you will find these Gold Seal pen creations—also Wahl-Eversharp Pencils, standard of the world. For school, you can get them in matched combinations. See these lifelong writing companions today.

FIVE TO TEN DOLLARS

GOLD SEAL

WAHL-EVERSHARP Personal-Point FOUNTAIN PENS

Your Name Engraved Free on Pens & Pencils purchased from Schwabacher-Frey 736 SO. BROADWAY

Children have to chew it—and they like the crisp shreds

SHREDDED WHEAT

You don't have to coax children to chew Shredded Wheat—the more they chew it, the better they like it—and that means sound teeth and healthy bodies. Just the food for growing youngsters. So delicious and so easy to serve.

With all the bran of the whole wheat

GUN GIRL CUTS MORE NOTCHES

Rudell Heath Beats Up Two in One Day at Jail

Cellmate and Reporter Get in Way of Her Fists

Termagant, in Solitary, Will "Clean Up Matron Next"

Rudell B. Heath, 21-year-old Texas girl, yesterday added the fourth and fifth known assault victims to her list and as a result is in the solitary cell in the County Jail. Between assaults she was arraigned before Superior Judge Aggeler on three counts of forgery, asserted to have been committed here a year ago. The case was continued until Thursday for plea.

MISS RUDELL HEATH

For more than two years Miss Heath's exploits have embroiled her in trouble with the authorities, usually on assault charges which the victims have failed to prosecute. She first gained notoriety by firing five shots at a sweetheart in a Hollywood drug store, none of which took effect. She next was accused of beating a man over the head with a milk bottle following an automobile accident, but the victim declined to file charges against her.

OTHER TROUBLES

Recently she appeared at the police station with a youth who declared that she had struck him over the head with a revolver and bitten him during an argument. On this occasion she was arrested on the forgery charge, later jumping bail and, when she was arrested in Oklahoma, failing in an attempt at suicide.

Victim No. 4 on Miss Heath's assault-and-battery list yesterday was Rose Lewis, 35 years of age, burglary suspect and her cellmate in the County Jail. Mrs. Lewis verbally resented a profane remark and the Texas girl opened fistic hostilities. When the row was halted by matrons Mrs. Lewis was pulled from under Miss Heath with a bloody nose and bruises on her face and head.

REPORTER FEELS BLOW

Ray Rowe, afternoon newspaper reporter, was No. 5. When Rowe, who is well acquainted with the Texas girl through writing of her difficulties with the law, went to the jail to interview her, Miss Heath, without waiting for a question, dashed across the room and greeted him with a left to the jaw.

Ordered into solitary confinement by Chief Matron Vada C. Sullivan, Rudell declared that she is not through "taking" people and that she probably will "clean out" the matron's department before the end of the week. According to Miss Sullivan, the girl will be kept in solitary confinement until she appears in court Thursday.

Le Blonde Suit Over Alimony Set for Trial

Mrs. Ruth Gordon Busch LeBlonde, granted a divorce and $750 a month alimony from A. Hayes Busch, after a sensational trial, was in Superior Judge Rosenkranz's court yesterday to explain why, since she has married Fred LeBlonde, her alimony should not be reduced.

Busch said he thought $150 a month would be enough for the support of his son. Judge Rosenkranz continued the case until October 2 when Superior Judge Collier, who heard the LeBlonde divorce case, will have returned from Santa Barbara, where he is conducting a trial.

Names of Roads in Two Canyons to be Changed

The County Board of Supervisors yesterday voted to change the name of Bouquet Canyon Road to San Francisquito Road, and to change the name of Deadman Canyon Road to Bouquet Canyon Road. These changes, suggested by County Engineer Rockhold, are in conformity with the names of the canyons through which the roads pass, it is said.

Stafford Trial Again Delayed

Trial of C C. Stafford, El Monte grain merchant charged with a statutory offense against Miss Rae Schade, his former secretary, was continued yesterday by Superior Judge Wilson to Friday because of the reported illness of Stafford.

Any additional postponement of the case was opposed by Dist.-Atty. Fitts, who asserted that on one occasion when Stafford obtained a delay on grounds of illness "he was up in two days going around assaulting human beings."

Fitts was believed to be referring to Stafford's asserted attack on Rev. R. P. Shuler several weeks ago in an El Monte drug store. As a result of this affair Stafford paid a fine of $250.

FEDERATION OF LABOR IN CONVENTION

State Meeting Brings 400 Delegates To Temple at Long Beach

LONG BEACH, Sept. 23. (Exclusive)—The thirtieth annual convention of the California State Federation of Labor convened here this morning at the new Labor Temple with a total registration of 400.

Formal addresses of welcome were made by Acting Mayor Jones, Assistant City Manager Keith and Sheriff Traeger.

The session of the convention was officially started by President William P. Stanton of San Francisco, who will preside; Paul Scharrenberg of San Francisco, secretary-treasurer, and other State officials.

The first action of the convention was the adoption of resolutions of condolence on the death of J. B. Dale, one of the original founders and organizers for the American Federation of Labor in Southern California.

President Stanton announced the appointment of standing committees, and the delegates heard the address of Charles P. Howard of Seattle, president of the International Typographical Union.

August Crash Injuries Take Life of Victim

Injured in an automobile accident, Ralph Pomeroy, 25 years of age, of 1518 North Kenmore avenue, died yesterday in Hollywood Hospital. He was injured on August 13 last, when the automobile he was driving crashed into a bus at Hollywood Boulevard and Cahuenga avenue. The body was sent to the morgue.

Deputy sheriffs of the homicide squad searched last night for the automobile driver who ran down and killed Donald Laws, 6, in front of his home at 556 Sutterly street, Belvedere, last Sunday.

Notice from the Coroner's office of the boy's death at the White Memorial Hospital yesterday was the first information the Sheriff's office had of the accident.

Evangeline McDonough, 20, of 1616 North Western avenue, was near death yesterday as the result of being hurled through the windshield when an automobile in which she was riding collided with another at Santa Monica Boulevard and Western avenue. She suffered a deep gash in her throat in the region of the jugular vein, and is in a serious condition at the Georgia-street Receiving Hospital.

Miss McDonough's companion, according to a police report, was Henry Billings of 1232 North El Centro avenue, and the other car was driven by Paul Finstein of 1914 1-2 Beachwood Drive. After an investigation, police released Finstein and held Billings on a charge of driving while intoxicated.

Two brothers received similar injuries last night when their motorcycle collided with an automobile at Seventy-ninth street and Western avenue. The injured brothers are Winford Ashley, 17 years of age, and Clarence, 21, of 2157 West Eighty-third street. Each suffered a broken right leg. The automobile was driven by Edward C. Long of 1738 West Eighty-second street.

"Uncle Remus," as E. M. Bonnell, 58, of 3102 South Hobart avenue, was known to The Times readers when he broadcast, over KHJ, was injured last night in an automobile collision. A car which he was driving was struck in the rear by an automobile driven by O. P. Greer of 6601 Maryland Drive at Wilshire Boulevard and Highland avenue, police reported. "Uncle Remus" received lacerations of the hand and injuries to one shoulder. He was able to leave Georgia-street Receiving Hospital after being treated.

Former Opera Singer Hangs Self in Garage

From a "Times" Staff Correspondent

PASADENA, Sept. 23. (Exclusive) A former grand-opera baritone, Wilber Herwig, tonight ended his life by hanging himself in a garage at the rear of his home, 1507 North Lake avenue. Illness, and the loss of his singing voice were offered as causes which drove him to suicide, according to police. Herwig went to the garage after supper, stood on a wash boiler, and then kicked it out from under himself after noosing a rope around his throat. His son, Rondon, found the body and notified the police. The fire department inhalator squad worked for two hours trying to revive the dead man.

Herwig was 55 years of age. In the past he sang in grand opera in New York. He had a baritone role in the Los Angeles production of "The Desert Song," and another singing role in the Mission Play. He was well known around Pasadena through singing at club and charity entertainments. He leaves a widow and a son.

ASSESSMENT PLAN SUBMITTED

City Engineer Shaw yesterday submitted to Council the modified assessment district map for the Cahuenga Boulevard storm drain, which will extend from Riverside Drive to the river. It was referred to the Public Works Committee.

SPANISH BIRTH RECORDS FILED IN ESTATE FIGHT

To enable them to establish birth dates legally, three members of an ancient Spanish family, went into Superior Judge Rosenkranz's court yesterday and had the court provide birth certificates from the parish records of the church of Senora La Reina de los Angeles, at the plaza.

The three applicants are Teresa de Toro de Brockway, born March 9, 1877; Concepcion de Toro de Rowe, born July 3, 1882, and Miguel Olvera de Toro, born May 8, 1875. They went into court with Attorney Howard Fish, who is working to establish their heirship to the 27,000-acre Olvera estate, upon which is built the City of Tia Juana, Mex., and the resort of Agua Caliente.

It is contended that their father, Juan de Toro, who married Maria Ysmaela Olvera, died in 1907. The mother, direct heir of the Olveras, died in 1915.

SAFEWAY STORES
DISTRIBUTION WITHOUT WASTE

Bread

The Same Superior Quality and Flavor Safeway Bread and Tea Biscuits at

An Exceptional Three-Day Feature

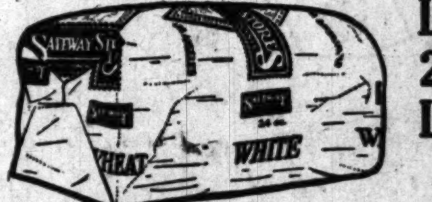

Large 24-Oz. Loaf . . 7c

Whole Wheat or White

Tea Rolls

Light, fluffy biscuits that fairly melt in your mouth. White or whole wheat.

Dozen . . 7c

Tuesday, Wednesday and Thursday Only September 24th, 25th, 26th

At All Safeway Stores

NOW—as GREAT as 20% SAVINGS IN STEAMSHIP FARES!

[Effective October 1st]

SAN FRANCISCO
first class, including berth and meals . . . now as low as: $10.00
third class, including berth and meals now * $6.00

PORTLAND
first class, including berth and meals . . . now as low as: $26.00
third class, including berth & meals... $18.00

Ticket Offices:
LOS ANGELES
501 WEST FIFTH STREET (Corner Olive Street)
515 SOUTH SPRING STREET (Alexandria Hotel)
Phone MUtual 4321

Including BERTH and MEALS

Travel by water is one of the abundant privileges of the Pacific Coast. It is one of the few uncrowded things left in a world of honking horns and traffic jams. When you travel by water you walk about, you dine, you dance, you play, or, if you prefer, you just relax. And all the time you are getting there comfortably, pleasantly but unhurried and without commotion.

SEATTLE or VICTORIA
first class, including berth and meals . . . now as low as: * $32.00
third class, including berth & meals... * $22.00
* Does not apply on "H. F. Alexander"

SAN DIEGO
first class, including berth and meals . . . now as low as: $3.50
third class, including berth and meals now $3.00

Ticket Offices:
LONG BEACH
124 WEST OCEAN AVENUE
Phone 619-32
119 East Broadway, Glendale
6405 Hollywood Boulevard, Hollywood
372 East Colorado Street, Pasadena

[Week-End Excursions to Ensenada • $17.50]

PACIFIC STEAMSHIP CO.

Girl Names Two in Complaint

J. H. Grigsby, 1427 North Sycamore street, and Loeb L. Cossack, 531 Sierra Way, San Bernardino, are accused of attempting to attack Mabel Soller, Chicago hairdresser residing at the El Rey Hotel, in a complaint issued yesterday by Dep. Dist.-Atty. Stahlman.

Miss Soller, who swore to the complaint, told Stahlman that the two men offered to drive her to her home from Hollywood on the 20th inst. following a quarrel she had with her mother in front of a theater. Instead, she declared, they took her to a near-by apartment, where Cossack attempted to attack her. When he failed, Grigsby started to take her home, she said, driving instead to Western avenue and One Hundred and Fourteenth street, where he also endeavord to attack her. She was able to attract the attention of a passer-by, she said, who rescued her and took her to her hotel.

Guilt Denied by Mrs. Barry

Mrs. Violet Barry, mother of Jack Barry, 9-year-old boy prodigy, yesterday pleaded not guilty in the court of United States District Judge James to a charge of sending obscene letters through the mails.

It is charged that following her recent conviction in Municipal Court she sent the letters to Municipal Judge Thompson and Dist.-Atty. Fitts. She was convicted and received a suspended sentence for failure to send her son to school in accordance with the State law. Her case was continued until December 23, next, to be set for trial.

County to Enter Tourney Float

Los Angeles county will enter a float in the Tournament of Roses at Pasadena, it wa sdecided yesterday. substation, who investigated that the Shaw were appointed to arrange details.

CANADIANS TO MEET

Canadians, other British and their American friends will attend the monthly meeting of the Canadian Society of Southern California starting at 8:30 p.m. tomorrow at Hollywood Roof Ballroom, 1549 Vine street. The meeting will be followed by a frolic and dance. Music will be furnished by Larry Walden's Home Town Band. The semifinals in the old-fashioned waltz contest for the championship of the society for 1929 will be one of the features.

Theaters—Amusements—Entertainments

COOLED BY REFRIGERATION
Paramount
6th HILL
35¢
PRIMITIVE AS WOMAN CAN BE
JEANNE EAGELS
in Paramount's ALL-TALKING JEALOUSY
with FREDRIC MARCH
MILTON CHARLES
THURSDAY
Rx GOOD FOR WHAT AILS YOU!
LOTS OF LAFFS; PLENTY OF LOVIN'!
RICHARD DIX in "The LOVE DOCTOR"
ALL TALKING

HENRY DUFFY THEATRES
EL CAPITAN HOLLYWOOD BLVD near HIGHLAND GRANITE 1147
HENRY DUFFY PLAYERS PRESENT THE WORLD'S MOST POPULAR COMEDIENNE
Charlotte Greenwood
THE ROLLICKING FARCE-COMEDY "She Couldn't Say No"
PRESIDENT BROADWAY near 8th TRINITY 0676
HENRY DUFFY PLAYERS PRESENT THE PRINCE OF COMEDIANS
Taylor Holmes in THE COMEDY RIOT "The SAP"
PLAYHOUSE VINE ST. near HOLLYWOOD BLVD GRANITE 1131
HENRY DUFFY PLAYERS PRESENT THE BELOVED CHARACTER COMEDIENNE
MAY ROBSON in HER GREATEST COMEDY SUCCESS "The Rejuvenation of Aunt Mary"
NIGHTS 35¢ TO $1.25 MATS 25¢ (50¢)

GAY'S LION FARM
150—WORLD FAMOUS AFRICAN LIONS—150

NEW YORK STAGE SCOUT ARRIVES TO SEEK TALENT

Scarcity of talent in New York, especially for the musical-comedy stage, yesterday landed Ralph G. Farnum, well-known theatrical representatives' agent, in Hollywood in search of new faces to present on Broadway. Farnum's first auditions will be conducted Thursday at 11 a.m. at the Music Box Theater in Hollywood.

In a frank discussion of the situation on Broadway as it existed when he departed for the Pacific Coast, Farnum asserted that never before in the history of the stage was there ever such a scarcity of talent and never before were producers so on the lookout for new faces. This, in part, he attributes to Hollywood and the talking pictures and that is one of the main reasons he came to the place which took so much of Broadway's talent to seek new artists.

Farnum made it plain that the inexperienced will have more of an opportunity on Broadway at the present time, particularly if they show a fair amount of good looks, a voice "with a tear in it," a sense of dance rhythm and above all, personality.

"The talking pictures have robbed Broadway of most of its talent, but above all the new construction of musical-comedy shows is opening the way for new and inexperienced talent," Farnum said yesterday at the Roosevelt Hotel in Hollywood. "Yesterday musical-comedy shows were written for the stars that were available, but today the Broadway producers are getting real books first and then songs and lyrics are being written to fit the books.

"In other words the producers have discovered that good, substantial stories are needed for musical comedies and that new people are more easily blended and are more pliable. I find that these new people can be more easily discovered outside New York for the simple reason they will try harder after coming from long distances rather than return home failures.

"The season, this year, is unusually late on account of the lack of faces and I wouldn't be here if it weren't for the scarcity. It used to be that talent sought Broadway for its success, but the reverse now is true and for the first time in history Broadway is on the look for new material outside its own area."

Farnum asserted he will remain here as long as it is necessary to look over those who are seeking an opportunity on the stage and that his contracts are open for every inspection. Prior to his arrival, he said, there were more than 100 inquiries awaiting him at the theater. He is not interested in children, he said.

Theaters—Amusements—Entertainments

GOODYEAR TIRE CO. TALKIE PARTY TONITE
LAST CALL
Engagement Positively Closes Next Monday—Your Final Chance
TO HEAR Ronald COLMAN'S MIRACLE VOICE IN BULLDOG DRUMMOND
UNITED ARTISTS THEATRE BDWY at 9th

"EVERYTHING THAT THE STAGE PLAY HAD AND MORE!"
TOWER TALKING SINGING
SHOW BOAT
LAURA LA PLANTE • JOSEPH SCHILDKRAUT • OTIS HARLAN
The TEMPERATURE IS ALWAYS REFRESHINGLY COOL AT THE TOWER

NEW LAFAYETTE PLAYERS
LINCOLN THEATRE 23rd & CENTRAL "EXPERIENCE" ALL COLORED PLAYERS

6TH AND LAST WEEK
"BAD BABIES" ARE THEY BAD? AND HOW!
Figueroa Playhouse TONIGHT

HARRY CARROLL'S MUSIC BOX
40 WONDERFUL GIRLS 70
HARRY CARROLL'S REVUE

HIDE YOUR HUSBANDS! SHE'S ON HER WAY! THE SEDUCTIVE, COFFEE-COLORED CARMEN
BELASCO MONDAY EVE. OCTOBER 7.
LULU BELLE
SEATS NOW

MILLION DOLLAR
"4 FEATHERS" ALL-STAR CAST
STAGE REVUE "A JUNGLE JAMBOREE"
25¢

Follies
Burlesque

BURLESQUE AT THE BURBANK THEATER
"KUTE KUTIES," with JANE HAZELTON. Company of 55. Chorus of 45 Glorious Girls.

EVEN TOYS SET RECORD HERE

Balloon Released by Girl Achieves Nonstop Flight to San Francisco

What is believed to be one of the longest flights ever made by an ordinary toy balloon as revealed yesterday with the receipt here of a letter from Harry Q. Quinn of San Francisco telling of the finding of a balloon dispatched from this city on Saturday, the 14th inst.

The balloon was one of the thousands given away at the circus put on by Silverwood's at the opening of its new Wilshire Boulevard store. A little girl named Lorraine Smith who lives at 1819 West Thirty-sixth Place, sent the record-making balloon into the air with a note attached, asking the finder to communicate with her.

Lorraine's eyes popped with astonishment yesterday when she received Quinn's letter explaining how he found the balloon on Market street in the Bay City last Wednesday.

BEACH CITY POLICEMAN KILLS SELF

Officer Lived Two Years and Worked After Back Was Broken in Crash

By a "Times" Staffe Correspondent

SANTA MONICA, Sept. 23.—Suicide by poison today ended the life of Policeman Wilbert R. Graham, who for two years had proved that a man with a broken back can live and work. Graham died this afternoon in his home at 2626 Eleventh street, Ocean Park. He had exhibited no suicidal intentions when, an hour earlier, he visited the Santa Monica Police Station to chat with brother officers, he being on vacation. Mrs. Graham notified the police of his suicide shortly afterward.

Graham was appointed to the Santa Monica police in July, 1924. While on motorcycle duty two years ago, he had a collision with an automobile, breaking his spine. At that time he was not expected to survive but he lived to report back for duty, being detailed to special work. Friends said they believed the old injury had affected his mind or had tortured him into ending his life. He leaves his widow. The body was taken to the Todd & Leslie undertaking establishment.

AUTO PLEA REFERRED

Council yesterday referred to the Traffic and Street Lighting Committee Chief Davis's request that an ordinance be adopted legalizing the impounding of automobiles parked in violation of the law and providing for a nominal charge for towing and storing.

GLENN TRYON STORY CHOSEN

Universal Star Passes Up Vacation for Film

Frank McGlynn May Portray Abraham Lincoln

Josephine Dunn Will Leave Metro-Goldwyn-Mayer

BY GRACE KINGSLEY

Glenn Tryon, Universal star, had expected to take a short vacation trip, following many weeks of strenuous work, but it was not to be.

Universal has selected a new story and director for him, and he will start work at once.

The story is called "On the Make," and was coauthored by Matt Taylor and Sherman Lowe.

Emmett Flynn will direct the picture, and the cast will shortly be announced.

"On the Make" has to do in part with life in the United States Navy, and permission has already been obtained from the Navy by Universal to film those scenes aboard one of the visiting battleships at San Pedro.

FRANK McGLYNN MAY PLAY ABE LINCOLN

Naturally the question agitating our hearts these days is who will have the role of Abraham Lincoln in D. W. Griffith's film version of the life of the great American.

D. W. GRIFFITH

There is a rumor, unconfirmed but from an excellent source, that Frank McGlynn, who originated the part in John Drinkwater's play, "Abraham Lincoln," will portray it.

McGlynn essayed the Lincoln role both in New York and on the road, during several seasons. He was a tremendous success.

He is now appearing in New York in a revival of the Drinkwater play, preparatory, so 'tis said, to his appearance in the Griffith film.

Josephine Dunn Leaves M.-G.-M.

Josephine Dunn is leaving Metro-Goldwyn-Mayer. Her contract has still another month to run, and she has been offered a renewal of it, but is leaving at once.

JOSEPHINE DUNN

It is likely that we shall hear of her signing with another organization ere long, but in the meantime she will free-lance.

It is understood that Miss Dunn was not happy in the line of parts that have been assigned her by M.-G.-M.

"I have been given heavy parts to play, and I do not feel happy in them," said Miss Dunn. "I don't believe I can do my best work in such roles."

The young actress appeared opposite Charlie Chaplin in one of his later pictures. After that she signed with Metro-Goldwyn-Mayer, and distinguished herself by her beautiful work opposite William Haines in "Excess Baggage" and "A Man's Man."

Miss Dunn was slightly injured by a fall in "A Man's Man," but has completely recovered.

Brown With Universal

Johnny Mack Brown is to take the lead opposite Mary Nolan in "Ropes," for Universal, we learned yesterday.

JOHN MACK BROWN

Don Douglas was to have had the role, as heretofore announced, but he found he could not finish the picture at another studio in which he has been engaged in time to undertake the new part.

As it turned out, Brown and Douglas were both mentioned for the part, but both were working at the time.

Vaudevillians With Fox

Vaudeville soon will have nothing left if its talent continues to be drawn into the talking pictures.

Now it is Hugh McCormack and Lester Wallace, well-known ventriloquists of the varieties, who have been signed by Fox. Their first engagement will be with May Clark, Will Harrigan and Robert Ames, in "Nix On the Dames."

High School Student Signs

Nestor Aber, 12-year-old sophomore at Fairfax High School, has been cast for the part of Charles (Buddy) Rogers's younger brother in that star's all-talking picture, "Here Comes the Bandwagon."

Nestor is the soprano soloist with the Wilshire Presbyterian choristers', a boys' choir. It was not his singing voice, however, that gave him his first opportunity in pictures. When Paramount made "Gentlemen Prefer Blondes," the entire choir was used in the wedding scenes. This experience convinced Nestor that he wanted to be a motion-picture player.

Without any outside aid, he obtained roles in a number of silent films. Since the advent of the talking pictures he has been still more successful because of his voice. In "A Woman of Affairs," one of the recent pictures in which he has appeared, he took the part of John Gilbert as a boy.

Emily Fitzroy In It

No sooner had Emily Fitzroy returned from her five months' vacation in England, Scotland and Wales, than she was signed by Warner Brothers to portray the featured character role in "The Man," John Barrymore's next starring vehicle.

Miss Fitzroy made a series of personal appearances with "The Show Boat" in England and Scotland.

Theaters—Amusements—Entertainments

LOEW'S STATE
LAST 2 DAYS
Wm. Fox's Romantic All-Dialog Vod-vil Hit
"BIG TIME"
LEE TRACEY, MAE CLARKE, STEPIN FETCHIT, DAPHNE POLLARD, JOSEPHINE DUNN
FOX MOVIETONE NEWS
35¢
STARTS THURSDAY
FOR—the pleasure—the joy—the thrill of your life—LISTENING & LAUGHING & CRYING—
Hear! COLLEEN MOORE in SMILING IRISH EYES
Directed by William Seiter

FOX CRITERION
HURRY
GOING! GOING! HURRY! HURRY! LAST 5 DAYS
BROADWAY MELODY
CHARLES KING, BESSIE LOVE, ANITA PAGE
M-G-M

THE WEB OF LOVE
DRAMA-SPECTACLE MUSIC—EVERYTHING
Greatest of the Year
ERIC Von STROHEIM, BETTY COMPSON
THE GREAT GABBO
JAMES CRUZE FIRST

FOX BOULEVARD
JANET GAYNOR, CHARLES FARRELL "Lucky Star"
THE FILMARTE
"The PASSION of JOAN OF ARC"

R-K-O
2nd WEEK NOW
STREET GIRL
With BETTY COMPSON
R-K-O-Vaudeville Revue
CHARLES IRWIN
IT'S R-K-O LET'S GO!

TWICE DAILY ALL SEATS RESERVED
R-K-O Orpheum
IT'S R-K-O LET'S GO!
TRIUMPHANT RETURN! THE HIGH-HATTED TRAGEDIAN OF SONG
TED LEWIS
WITH HIS MUSICAL KLOWNS
HARRISON & DAKIN • WHITE & MANNING
BILL DOOLEY • DIXIE FOUR

Cafes, Restaurants, Tea Rooms
Where to Dine and Dance
Coffee Shops, Cafeterias, Hotels

SOMETHING NEW at the New Hotel ROSSLYN
HART BROS. Proprietors 5th & MAIN
$1 Special 7 Courses
Fried Chicken or T-Bone or Tenderloin Steak Dinner $1
Served from 5 to 7:30 P. M. Every Day Including Sundays
One trial will convince you that this is the best $1.00 dinner in Los Angeles
Also our regular 50c dinner is served during the same hours, and the same popular 50c luncheon is served every day from 11:30 A.M. to 2 P.M.

ANNOUNCING THE GALA REOPENING OF THE
ROOF GARDEN CAFE
3636 BEVERLY BLVD.
(Top of the American Storage Bldg.)
Under the Management of
Joe Santinello and Charles W. Brunner
THURSDAY, SEPT. 26th
Don't Miss This Night of Nights—! !
There will be fun galore, entertainment, noisemakers, balloon showers, souvenirs and a delicious dinner.
—$5 PER PERSON—
Make your reservations now before it's too late.
Phone DRexel 8130

BRANDSTATTER'S MONTMARTRE CAFE IN HOLLYWOOD
NEXT FRIDAY
—During Luncheon and Dinner—
EDDIE BRANDSTATTER PRESENTS
The Most Gorgeous
FASHION PROMENADE
In the History of Los Angeles!
BEAUTIFULLY STAGED BY THE MAY COMPANY
FREE PARKING Except Wed. and Sat. Luncheon

DINE AND DANCE
HALL'S CHINESE CAFE
THE FINEST OF AMERICAN AND CHINESE FOOD
NO COVER CHARGE
ON WILSHIRE BOULEVARD 1 BLOCK WEST OF LA BREA

LET'S GO TO
TAIX FRENCH RESTAURANT
Seating Capacity 225
We Sell You Food. NOT MUSIC
A Full French lunch, 40c. Booths, 60c
Family affair. Dinner, 50c. Booths, $1.00
321 COMMERCIAL ST. 2 BLOCKS EAST OF POSTOFFICE MUtual 6764.

THE RANCH HOUSE
444 W. Riverside-Redondo Blvd., or 153rd St., between Main and Vermont
Would You Like a Real Good Dinner?
Southern chicken, fresh vegetables and home-made pies and cake, $1.50.. Open from 12 to 9 p.m.. Sundays 12 to 10 p.m. Phone Gardena 617. Come down on the farm!

Dining—Dancing—Entertainment
MOSCOW INN
PHONE CRESTVIEW 4331
6333 SUNSET BLVD. IN HOLLYWOOD
No Cover Charge
Free Parking, Free Checking
6353 Sunset Blvd., Hollywood

OPEN 11AM to 3AM
TREAT YOUR FAMILY TO DINNER
FOOD AT ITS BEST "JUST AS YOU WANT IT"
FREE PARKING SPACE
LOOK FOR THE NEON SIGN
Roscoe's
LA BREA AT BEVERLY BLVD
(FORMERLY EADS' CASTLE INN)
A LA-CARTE SERVICE
SPECIAL CHICKEN OR STEAK DINNERS
EXCELLENT MERCHANTS LUNCH 50¢
ROSCOE ARBUCKLE, MGR.

Open at 9 p.m. NO COVER CHARGE
B.B.B. CELLAR CAFE
HOLLYWOOD BLVD. at COSMO ST. HO-9150 GR-3382

Elmer Jerome's SERRANO INN Tea Room
605 S. Serrano St.
Luncheons Daily, 11:30-2 P.M., 50c
Dinner, 5 to 8 P.M., 85c-$1
Special Sunday dinner 12 to 8 P.M.—$1
Parties and Banquets by Appointment. DRexel 9196.

Green Lantern Fountain
The New GREEN LANTERN Malted Milk
RICHER—CREAMIER—TASTIER
Look for the Drug Stores with the sign of the GREEN LANTERN

Popular Cafes and Restaurants are advertised in this section of The Times every Tuesday, Thursday and Saturday.

All Hollywood's Greatest Stars —
WILL ATTEND THE OPENING OF
Warner Bros.' Downtown Theater 7th and Hill Sts.
THURSDAY EVENING, SEPT. 26, AT 8:30 O'CLOCK
On That Auspicious Occasion Warner Bros. and Vitaphone Will Offer the All Natural Color, Talking, Singing and Dancing Extravaganza
"GOLD DIGGERS of BROADWAY"
AL JOLSON, Guest of Honor
FRANK FAY, Master of Ceremonies
(Note: Sidewalk Space Is Limited. Come Early to See the Stars!)
Prices for the Premiere, $5, $3, $2
Popular Prices Thereafter
Phone HO. 0141 or TUcker 4906 for Reservations
BOX OFFICE NOW OPEN

FRAMED-UP HERO SAVED BY SURGERY

Star Hides Behind Mask of Grotesque Physiogonomy in "Skin Deep"

BY EDWIN SCHALLERT

Even to acquiring a fine eyebrowish mustache, Monte Blue goes through transformations of personality that are interesting, not to say startling, in "Skin Deep" at Warner Brothers' Hollywood Theater. He almost outdoes Lon Chaney in facial make-up in one part of this film, and never quite looks himself.

"Skin Deep" may be remembered as a story of crookdom and plastic surgery that was popular some six or seven years ago. It so happens that it is one of the good old movies that are being revived for the talkies. In the silent version Milton Sills was the star, and scored one of his earlier outstanding hits. Plastic surgery was a more vital topic in those days than it is now, although I suppose a face-remodeling, like doing over the living-room, will always have its thrill.

Plastic surgery is the remedy that helps to set an escaped convict on the right road in "Skin Deep." The idea is preposterous, of course, and it takes a deal more of sentiment about gangsters and their ways than happens to exist right now, to accept the picture's plot. But for the kind of picture that it is "Skin Deep" is entertaining enough, and rather efficaciously produced in its talkie adaptation.

The audience refused to take the alterations in Blue's physiogonomy altogether seriously, but I do not know that this detracts particularly from the amazingness of the change, nor from the excellent manner in which he kept the portrayal from becoming merely grotesque. He gave an efficient demonstration of acting ability and good character drawing under difficulties, for the initial disguise, as it happened, was more puttyish looking than it should have been.

The plot of "Skin Deep" is an engaging and interest-sustaining one, with suspense reaching a peak as you wonder whether the hero is ever going to be convinced that he is being double-crossed by the girl he has married, and that she is trying to see to his hanging rather than his escape.

Betty Compson was cast in this role and made it as mean and deceptive as it should be. She had an excellent copartner in the villainies of the opus in John Davidson, who discloses efficiency in his acting.

Alice Day is most pleasing and highly creditable performances are furnished by John Bowers and Tully Marshall, as well as Robert Perry. Davey Lee lisps through a brief scene. Ray Enright directed.

Several short subjects on the bill are approved.

MacLean Plays Fixer Role in Christie Farce

Douglas MacLean's latest all-talking motion picture, "Divorce Made Easy," with a supporting cast comprised of Marie Prevost, Johnny Arthur, Dot Farley, Jack Duffy and Francis Lee, will start at the Boulevard Theater Thursday.

For his story the star has chosen a typical MacLean comedy. The story deals with an unhappy bridegroom with a wealthy relative who figures the marriage has been a mistake, and a divorce is necessary. The newlyweds persuade their best friend to remedy the situation. All in all, it provides a farcical mix-up for all concerned, it is said. "Divorce Made Easy" was made by Al Christie.

On the stage Jack Stanley with his Boulevard Band and girls will be seen in "Vamp Revue." An added attraction will be an all-sound cartoon, "The Skeleton Dance."

Musical Comedy to Start Soon

"Moon Madness," a new musical comedy from the pen of Alice Pike Barney, will start at the Figueroa Playhouse October 2.

Alessandro Giglio, who has been specially engaged to play the leading role, comes from Chicago, where he has been at work with the Grand Opera Company of Chicago. Giglio is resting for a time from the strain of grand opera, and is devoting his time to the light operas and musical comedy. Janice Peters has the soprano role.

"Moon Madness," according to Mrs. Barney, authoress of the play, is in reality a fantasy, a tale woven both on the moon and on the earth, full of romance, adventure and humor.

Dummy Used in "Great Gabbo"

Dogs, horses, cats and other animals have frequently been featured players in motion pictures, but in "The Great Gabbo," screen offering which comes to the Criterion Theater October 2, there is a decided departure from the conventional in the fact that one of the featured roles is portrayed by a dummy.

Otto is the name of the dummy. He is the little ventriloquist's mannikin, used by Erich Von Stroheim, who plays the title role of Gabbo. It is through the mechanical lips of Otto that Gabbo speaks his only kindly words, and the fact that Otto plays so important a part in the story has resulted in the development of a distinct character for him.

PIANIST TO TAKE FOOTLIGHT BOW

Johnny Harron, who plays the piano in the Four Seasons, the smart little band around the success of which "Street Girl" is woven, and also does some love-making in the film, will appear in person tonight at the R-K-O Theater. "Street Girl" is in the second week of its run.

New Film Runs Emotional Gamut

Lily Damita

Adds her fiery personality to "The Cock-Eyed World," sister picture to "What Price Glory?" starting tonight at the Chinese Theater amid the colorful setting of a Hollywod premiere. Victor McLaglen and Edmund Lowe share starring honors. Raoul Walsh directed the Fox production.

Brilliance Will Herald Chinese Film Premiere

The long-awaited "leather-neck classic," "The Cock-Eyed World," the William Fox, Raoul Walsh Movietone record breaker, comes to town tonight and will be housed at Grauman's Chinese Theater for an indefinite run. Never in the history of West Coast show business has any picture roused such intense interest as "The Cock-Eyed World," it is said. All seats for the premiere performance were sold within two hours after the opening sale.

Distinguished leaders in all walks of life, the greatest screen stars, personalities noted the world over, in fact everybody who is anybody and who has been fortunate enough to secure the invaluable tickets, will lend their brilliant personalities to this gala event.

Based on a story by Laurence Stallings and Maxwell Anderson, coauthors of the memorable "What Price Glory?" and directed by Raoul Walsh, "The Cock-Eyed World" features Victor McLaglen, Edmund Lowe, Lily Damita and El Brendel and a cast of several thousand. McLaglen and Lowe are again the fighting marines, and now in times of peace and fighting their chief battles over their various lady loves.

Singing Chorus Will Appear at Mayan Theater

One of the features of "Marianne," the successful screen musical comedy starring Marion Davies at the Mayan Theater, is the male singing chorus, supporting the players, when they sing the many song hits of the Metro-Goldwyn-Mayer screen musical comedy. This chorus is thought by many to be superior to the noted male singing ensemble of "The Student Prince."

Tonight a treat is in store for Mayan patrons, it is said, for this entire singing organization, headed by the Rounders, under the direction of Dudley Chambers will make a personal appearance and sing the numbers they put over so successfully in the picture. The personnel of the Rounders is Dudley Chambers, director; Kenneth Allen, Paul Reese, Richard Hartt and Armand Gerard.

In addition to the feature, Laurel and Hardy in their latest and funniest comedy, "Perfect Day" are on the screen and also a Metro-Goldwyn-Mayer Colortone Revue, "The Doll Shop." Xavier Cugat and his orchestra furnish the musical portion of the program.

Introduction of "Gold Diggers" Cast Planned

Members of the large cast of "Gold Diggers of Broadway" will be introduced to the audience at the gala premiere which opens Warner Brothers Downtown Theater Thursday evening.

Frank Fay, "Broadway's playboy," who will act as master of ceremonies, will introduce all the members of the cast who are in the city. This cast includes such names as Nancy Welford, Nick Lucas, Ann Pennington, Winnie Lightner, Conway Tearle, Lilyan Tashman, William Bakewell, Helen Foster and others.

Fay will also introduce Al Jolson, who is to be guest of honor for the evening, and other stars, officials and dignitaries present for the opening of the theater. Roy Del Ruth, the director, Larry Ceballos who staged the big dance ensembles, and Al Dubin and Joe Burke who wrote the song hits, all will be present and introduced as well.

RICHARD DIX TO STAR IN NEW FARCE

"Love Doctor" Scheduled as Next Attraction on Paramount Screen

"The Love Doctor," starring Richard Dix, will be the feature attraction at the Paramount Theater Thursday. The picture is a farce-comedy, the type of picture best suited to Dix, in which he has won his greatest success. It is Dix's third talking picture and is said to be his best.

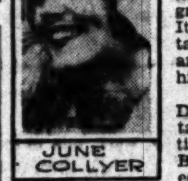

JUNE COLLYER

"The Love Doctor" is the talking filmization of the Broadway comedy "Boomerang," by Winchell Smith and Victor Mapes. It is the story of a young doctor who attempts to cure one of his patients of the age-old illness, love-sickness, only to find himself badly in need of a specialist.

There are three important roles besides Dix's part. Opposite the star is June Collyer, who appeared with Buddy Rogers in "River of Romance" and "Illusion." Her rival for the doctor's favor is Miriam Seegar. Her lover in the picture is Morgan Farley. Lawford Davidson, a new Paramount contract player, and Gale Henry also have prominent parts in "The Love Doctor."

Comedienne Has Just Cause for Real Agitation

Fifi Dorsay, vivacious French comedienne who vamps Will Rogers in "They Had to See Paris" at the Carthay Circle Theater, is highly excited.

The large Persian cat that plays such a prominent part in "They Had to See Paris" during the apartment scenes is now a proud father of a family of six. The family was born in a corner of one of the sound stages Fox has built in Westwood.

The second cause of Fifi's excitement was a report that she was engaged to Georges Carpentier, noted French war hero and boxer, who accompanied her to the premiere of "They Had to See Paris." Fifi's excitement was further increased this week by congratulatory telegrams from Will Rogers and William Fox concerning her work in "They Had to See Paris."

FORMER PRODUCER ON ROAD TO RECOVERY

Walter Hast, formerly a theatrical producer of New York and Los Angeles, and now associated with the Big Bear Land and Water Company, who was injured in an automobile accident June 5, has all but recovered, and is now visiting in Los Angeles. Mr. Hast suffered a compound fracture of the left leg, and of the law, as well as other injuries, when the motor in which he was riding went over a steep embankment near Bakersfield. He was in the hospital for more than three months. He is able to walk now with the aid of crutches.

"FEATHERS" AT WESTLAKE

Richard Arlen portrays his last silent role in "Four Feathers," picturesque Paramount feature, now showing at the Westlake. Following completion of "Four Feathers," Arlen was assigned to talkie roles in "The Virginian," and then with Clara Bow in "Dangerous Curves." Fay Wray, Clive Brook and William Powell also portray important roles in the production.

PANGBORN ANNOUNCES NEXT PLAY

Marjorie Rambeau Secured for Leading Role in "What a Woman Wants"

Known as one of Marjorie Rambeau's greatest success, "What a Woman Wants," a comedy-romance by De Witt Newing, will be the vehicle in which the American star will appear at the Vine-street, according to an announcement just made by Franklin Pangborn, lessee-producer. The tentative date for the opening has been set as October 14 under the terms of the contract signed by Pangborn with Miss Rambeau.

MARJORIE RAMBEAU

The noted actress will follow Douglas Fairbanks, Jr., in "The Youngest" into the Vine-street. Such an enthusiastic reception has been accorded Doung, Jr., that "The Youngest" will be continued for two weeks more, it is said.

Pangborn is credited with scoring a coup in bringing Miss Rambeau to Hollywood in that numerous managers were bidding for her services, it is asserted. The lessee-producer and the leading star for many years have been close friends and it was principally through her regard for Pangborn that she consented to come here at this time.

Artists Books Screen Version of "Burlesque"

"The Dance of Life," Paramount's all-talking film which starts at the United Artists' Theater October 1, is hailed as that producing company's answer to all of the stories of stage life yet produced.

Paramount, in making a revue type of picture which could be placed in a class with "Wings," "The Covered Wagon," and other of its successes of the silent era, first secured a powerful, dramatic story, an unusual procedure for audible film producers about to make a singing and dancing epic. "Burlesque," the successful stage play by George Manker Watters and Arthur Hopkins, was the story purchased. Watters was retained by the studio to write additional dialogue and generally supervise the story part of the production, so that it would be more gripping than the original. Both Watters and Hopkins claim that they have done just that.

"The Dance of Life" is said to be a human story, packed with laughs, pathos and heart interest. Incidental to this, are the gorgeous revue scenes, some of them in natural color, with hundreds of dancers, singers, comedians, musicians and models. Hal Skelly, portrayor of the original role of Skid in "Burlesque," has his same part in "The Dance of Life." Nancy Carroll appears opposite him as Bonny. Al St. John, May Boley, Dorothy Revier, Ralph Theador, Oscar Levant and James Farley have the principal supporting roles.

Colleen Moore Loses Bob for Current Role

Colleen Moore's screen admirers are not only to hear her voice in her new picture, "Smiling Irish Eyes," starting Thursday at Loew's State, are also to see her with a new hairdress replacing the bob which won her fame in "Flaming Youth," and has been in evidence in all subsequent pictures.

The bob is replaced in the new picture by a longer coiffure with short curls at the back, caught up with a ribbon tied in a bow just over the bangs in front.

The longer hair was necessary in her portrayal of an unsophisticated Irish sweetheart in the new picture. Many inquiries from her fans are said to have come to the theater as to the starting date of the picture, as all are anxious to hear Colleen's voice for the first time. She not only talks but sings three songs. The current attraction, ending tomorrow night, is "Big Time," the Fox all-dialogue comedy drama with Lee Tracy, Mae Clarke, Stepin Fetchit and Josephine Dunn.

Eddie Lambert Added to Cast at Music Box

Eddie Lambert, called the clown of clowns, has been added to the cast of the Harry Carroll revue. The riotous applause with which playgoers greeted Lambert at the midnight matinee of the Carroll revue at Carroll's Music Box Theater Saturday night has resulted in the permanent addition of that comic to the Carroll cast.

Lambert, postponed a trip east to appear as one of the guest stars at the midnight show, it is said. An old friendship with Carroll which dates back to Lambert's appearance here as one of the featured comics in Carroll's "Pickings" four years ago at the Orange Grove Theater instigated Lambert to cancel his eastern engagements.

With the permanent addition of Lambert, the cast of the Carroll revue now contains three comedians. Will Ahern and Al K. Hall, also in the cast, have gained noted reputations through their clowning and wit.

"GAMBLERS" AT UPTOWN

"The Gamblers," Warner Brothers all-star production now showing at the Uptown, is one of the most novel productions of the year, judging from the comments of audiences. H. B. Warner and Johnny Arthur essay important roles and the cast includes George Fawcett and a number of other favorites. "The Gamblers" will continue until Thursday.

Tonight's the night!
The night of nights!
The laughing picture sensation of the year! The grandest galaxy of scintillating stars! What a night! What a crowd!
WILLIAM FOX presents the Movietone Mirthquake
"THE Cock Eyed World"
VICTOR McLAGLEN EDMUND LOWE LILY DAMITA EL BRENDEL
A Raoul Walsh Production
Directed by RAOUL WALSH
LEILA KARNELLY, BOBBY BURNS, JEAN BARY, JOE BROWN, STUART ERWIN, IVAN LINOW, MRS. JIMINEZ, ALBERT DRESDEN, JOE ROCHAY, JEANETTE DAGNA
Story by Laurence Stallings and Maxwell Anderson, Authors of "What Price Glory"
Songs by Con Conrad, Sidney Mitchell, Archie Gottler
Dialog by William K. Wells
Assistant Director, Archie Buchannan; Film Editor, Jack Dennis
Cameramen: Edmund H. Hansen [Sound], Arthur Edeson [Pictorial]
Sets by David Hall and Ben Carre
HAROLD B. FRANKLIN presents CARLI ELINOR conducting his Musical Fantasie portraying the transition from "The Drums of War" to "The Chimes of Peace" • November, 1918
Hollywood's Greatest Night
Tonight 8:30
GRAUMAN'S Chinese
DIRECTION FOX WEST COAST THEATRES
NOTE Make reservations at once! Seats available four weeks in advance. Pagoda Box Office GLad 5184; 3rd Broadway, 6th and Broadway, & 7th and Hill Streets. • Twice Daily 2:15 • 8:15
GEORGE JESSEL Master of Ceremonies who will introduce stars and players of "The Cock-Eyed World"

Will Rogers at his FUNNIEST and BEST
WILL ROGERS
"THEY HAD TO SEE PARIS"
Cast includes: IRENE RICH, FIFI DORSAY, MARGUERITE CHURCHILL
Directed by FRANK BORZAGE
FOX CARTHAY CIRCLE

VINE ST THEATRE PHONE GL 4146
FRANKLIN PANGBORN Presents "The YOUNGEST"
PHILIP BARRY'S COMEDY SUPREME
DOUGLAS FAIRBANKS Jr.

Warner Bros. Theatre in Hollywood
Startling! Thrilling! Stirring!
SKIN DEEP
MONTE BLUE, DAVEY LEE, BETTY COMPSON
ALICE DAY • JOHN DAVIDSON • GEORGIE STONE • JOHN BOWERS • TULLY MARSHALL
Directed by RAY ENRIGHT

MARIANNE
MARION DAVIES ... With LAWRENCE GRAY • CLIFF EDWARDS • BENNY RUBIN
Directed by Robert Z. Leonard—Marion Davies Production
MAYAN 11th at Hill
TONIGHT! A Rare Treat! The ROUNDERS and Their Famous Male Chorus in Person

Edward Everett Horton and Kay Hammond in the "COMMAND PERFORMANCE" Coming September 27th MAJESTIC THEATRE TRinity 2025

OPERA BEGINS OCTOBER 1ST SEATS FOR ALL PERFORMANCES AT BARKER BROS. FA 0779

THE BEASTS OF TARZAN

By Edgar Rice Burroughs

Jane snatched the bundle from the cook. Her hungry mother arms folded the sleeping infant to her breast, while hot tears of joy ran down her cheeks and her whole frame shook with the emotion of the moment. "Come!" said the Swede, "We got no time to vaste." He led her to the ship's side and they climbed to the waiting boat below. A moment later he cut the rope that held it and slowly they floated away.

Then silently bending to the muffled oars the Swede pulled steadily toward the black shadows of the Ugambi River. Jane wondered if the man knew where he was bound. A half-hour later the moon broke through the clouds, showing a narrow tributary up which the Swede turned the small boat's prow. Giant trees overhung its banks. Ghostly Spanish moss dropped from the bending limbs in riotious profusion.

Now and then the river's surface would be suddenly broken by a huge crocodile startled by the splashing oars. From the dense jungle came the voice of the hyena, the coughing grunt of the panther, the deep awful roar of the lion. And with them, strange uncanny notes—more terrible because of their mystery. Huddled in the stern of the boat Jane sat with her baby strained close to her breast.

Even though she knew not to what fate she was going, still was she happy and thankful because of that little, tender, helpless thing she pressed so tightly in her arms. Again and again she tried to strain her eyes through the blackness of the jungle to have but a peep at those beloved features, but only the dim outline of the baby face rewarded her efforts. She could scarce wait for the coming of day.

(Continued Tomorrow)

Dog Days

By D. T. Carlisle

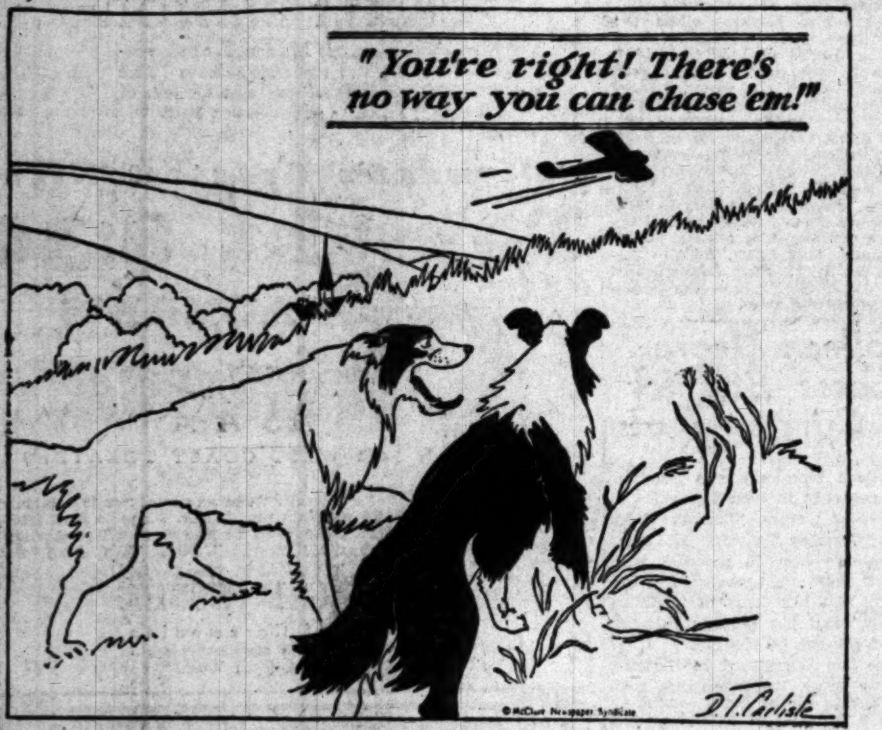

REG'LAR FELLERS

Mathematically Correct

By Gene Byrnes

GASOLINE ALLEY

What Could be More Direct?

THE GUMPS

Don't You Hear the Bugle Calling?

By Sidney Smith

HAROLD TEEN

Line's Busy

WINNIE WINKLE, THE BREADWINNER

The Pinch Hitter

ELLA CINDERS

Travel Information

By Bill Conselman and Charlie Plumb

PETEY—

Pushing Things

By C. A. Voight

Wood Conquers Austin in Great Tennis Upset

SPORTS
Los Angeles Times
TUESDAY MORNING, SEPTEMBER 24, 1929.

ROUTIS LOSES CHAMPIONSHIP; CAMPOLO DEFEATED

BATTALINO NEW MONARCH

...weight Title Goes to Italian Fighter

...Wins Decision in Easy Fashion

...Drops Every Round of Clash

...(Ct.) Sept. 23. (AP)—...(Bat) Battalino, slim, ...Italian boy born to ...name, stepped into the ...of the featherweights ...with all the ease, speed ...of youth swept the ...champion from the ...Andre Routis.

...leather-worn French ...holder of the title for... ...year, was scarcely ever ...in his grim, hope-...to save the crown. ...was Battalino's margin ...that Referee Bil-...the sole arbiter un-...boxing laws of Con-...gave every one of the ...to the challeng-...about 17,000 of the ...who came to cheer ...home-town hero, rocked ...Stadium with ap-...for the new champion. ...paid approximately ...their entertainment.

...a half-dozen times dur-...combat was Routis, ...turtle-type of fighter who ...his action with one glove ...his chin and the other ...able to catch up ...fast, cagey youth of 21. ...with the generalship of ...years. Routis chased a ...phantom all the ...to find himself tied up ...even outfought at his ...of milling when finally ...close quarters.

...were no knockdowns, ...maneuvering about ...Battalino to ...twice as punch-...off balance. Once ...down the same way, ...was in danger of a ...at any time. Routis ...to draw a trickle of ...Battalino's nose early ...and the new ...brushed the skin from ...eye of the old-timer in

(Continued on Page 14, Column 2)

Ace Hudkins and Joe Anderson Clash Tonight

WILDCAT FACES CRUCIAL TEST

Winner of Olympic Feature to Get Walker Go

Nebraskan in Tough Spot in Fistic Natural

Kentucky Middleweight Won Nod Last Time

BY PAUL LOWRY

Ace Hudkins, the Nebraska Wildcat, and Joe Anderson, the Kentucky Galloper, in ten rounds that blaze the trail for the winner to a fight with Mickey Walker for the middleweight championship of the world.

ACE HUDKINS

That's the fistic tidbit at the Olympic tonight. Hudkins and Anderson fought in the same ring almost a year ago to the day, and the Kentucky Galloper won in a sizzling finish.

It was one of the few defeats handed the Wildcat in a colorful career which has seen him grow successively from the lightweight and welterweight stages to the middleweight division.

This same fight sold out the Olympic a year ago, and there is some indication it will repeat tonight. If anything, the bout is hotter now than it was in 1928, when Anderson won with his infighting.

Victory for Hudkins means the title match with Walker at Wrigley Field October 22. All the lines have been laid for this struggle—all except the actual signing of the articles by Walker and his manager, Jack Kearns.

READY TO SIGN

Kearns says these will be sealed tomorrow if the Wildcat defeats Anderson.

But if the Kentucky Galloper re-

(Continued on Page 15, Column 4)

PASADENA YOUTH DEFEATS ENGLISH CUP PERFORMER

Scores Straight-Set Victory Over Britain's Ranking Star; Many Seeded Players Tumble

BY RALPH HUSTON

More seeded players tumbled out of the Pacific Southwest tennis championships yesterday, the biggest surprise coming when H. W. (Bunny) Austin, England's leading player, and No. 1 among the foreign seeded players, bowed to Sidney Wood, Pasadena youngster, in straight sets, 9-7, 6-3.

Other upsets included Phil Neer's stirring victory over Tamio Abe, Japanese Davis Cup captain, 6-2, 4-6, 6-2; a victory for Keith Gledhill and Dorothy Weisel over Mrs. May Sutton Bundy and Johnny Doeg, 6-4, 6-3, and a victory for Gladys Patz over Marjorie "Midge" Gladman, 6-3, 9-7.

Wood's victory over Austin was

(Continued on Page 15, Column 4)

POSSIBLE CHAMPIONS

That's what the experts think of Miss Betty Nuthall, the popular young English star, and Johnny Van Ryn (right) and Wilmer Allison, the American Davis cup doubles combination. Miss Nuthall is favored to win the women's singles in the Pacific Southwest championships, while Van Ryn is the choice to win both singles and doubles laurels. (Photo by Paul Strite, Times staff photographer]

Tiger Tennis Reign at End

Occidental College's long tennis reign in the Southern California Conference, its brilliant intercollegiate record both in the State and back east, has undoubtedly come to a definite halt. Not only the loss of its captain and ace, Ben Gorchakoff, through graduation, comes as a severe blow, but the failure of Arthur Kussman, coholder of the national college doubles honors; Frank Gove and Lee Osborne, captain-elect, to return to college this semester leaves the Tigers with but one letter man, Dale Robinson.

HUGGINS'S CONDITION IS WORSE

Yankee Baseball Manager Has Blood Transfusion to Stop Infection

NEW YORK, Sept. 23. (AP)—The condition of Miller J. Huggins, veteran manager of the New York Yankees, took so serious a turn today that a blood transfusion was necessary in an effort to check the spread of infection, growing out of an attack of influenza and erysipelas.

MILLER HUGGINS

At 10:30 o'clock Dr. King issued a bulletin in which he said Huggin's temperature has increased to 105. The bulletion said:

Mr. Huggin's temperature was

(Continued on Page 15, Column 2)

PHIL SCOTT IS WINNER OF GO

South American Heavyweight Loses Decision

Englishman Gives Argentine Decisive Licking

Campolo Gets Boxing Lesson from Ring Rival

NEW YORK, Sept. 23. (AP)—After being on the verge of a knockout in the very first round, Shufflin' Phil Scott, the pale, blue-eyed British heavyweight champion, staged a remarkable comeback tonight to box his way to victory over Vitorio Mario Campolo, the Galloping Gaucho of the Argentine, in the battle of the leaning towers.

Scott carried off a close decision after ten bruising rounds of battling between a brace of the tallest and bulkiest heavyweights in the business. The verdict was 2 to 1 in favor of the Briton, who gained the votes of the two judges, Harold Barnes and Charles F. Mathison, to offset the ballot which Arthur Donovan, the referee, cast for Campolo.

A crowd of 15,000 fans in Ebbets Field, the Brooklyn National League ball park, received the decision with a mixture of cheers and boos.

Scott swayed the official verdict in his favor by a rally which he sustained throughout the last four rounds, outboxing and outsmarting the heavier, harder-hitting Italian from the Argentine pampas, after withstanding severe body punishment throughout the first half of the bout. This rally by the crouching, shuffling Englishman enabled him to show a margin of five rounds to four for Campolo, with one even.

The big Argentine, weighing 223 3-4 to Scott's 215 1-2 and packing much the more dangerous wallop in his right hand, came close to scoring a knockout in the first mound, but he found the Briton's defense difficult to penetrate after that and appeared tired at the close.

This opening rush of the Argentine almost swept Scott off his feet. With both fists pumping furiously, Campolo had the Englishman's body buckling and his knees sagging. The crowd roared for a

(Continued on Page 14, Column 7)

LESLIE HENRY SUCCEEDS WEAVER AS A.A.U. HEAD

Confirming an exclusive story which was printed in The Times last week Robert S. Weaver officially retired as president of the Southern Pacific branch Amateur Athletic Union at the annual meeting of the association which was held last night at the Los Angeles Athletic

(Continued on Page 14, Column 6)

TROJANS, BRUINS TOIL FOR OPENING CONTEST

...Musick Promoted to First Squad

...week of intensive con-...on new formations and ...drills, the Trojans started ...for the U.C.L.A. Bruins ...under the personal direc-...Howard Jones. The ...has a flock of new ...out this year, but he ...to show it until he ...and the first and second ...through an intensive ...season's plays, with ...hopes to trim Bill ...eligibles when they ...the season's opener Sat-

...Musick, 200-pound full-...George Dye, 234-pound ...promoted to the first ...replacing Jess Hill ...Williamson, who retired ...string. Jones took ...in hand, and ran ...a series of line and ...plays for half an hour. ...the second squad un-

(Continued on Page 14, Column 6)

Bruins Show Improvement in Workout

BY FRANK ROCHE

Despite any talk to the contrary it will be far from a meek looking bunch of athletes that will trot out in the Coliseum turf Saturday to face the Trojans in the opening Coast Conference game of the season. In case you don't know, we are chirping about the U.C.L.A. Bruins. One week of practice has made an awful difference in the appearance of the football warriors which "Bunker Bill" Spaulding will shoot into action against the University of Southern California.

From a weak-looking collection of grid candidates which reported for the opening roll call a little more than a week ago, Spaulding now has the makings of what appears to be a tough football squad.

HUSKIES OUT

Yesterday afternoon the Bruins had forty-five of the healthiest young sprouts digging up the new

(Continued on Page 14, Column 5)

GODFREY REMATCH MADE

Long Tom Hawkins and Jim Dougherty's Colored Behemoth to Clash at Wrigley Field

A rematch between George Godfrey and Long Tom Hawkins was practically sealed yesterday as the result of a meeting of the principals with Commissioner James Woods and State Inspector Frank Moran at the commission offices.

The tentative date is November 26 and it will be an outdoor fight to be staged at Wrigley Field under the auspices of the Olympic.

GEORGE GODFREY

Commissioner James Woods took steps to see that the rematch will not end in another foul by insisting that the perpetrator of an intentional low blow will lose 50 per cent of his purse.

Godfrey was represented by his manager, Jim Dougherty, and Hawkins by his manager, Frank Churchill.

Hawkins will probably appear here in two bouts before the one with Godfrey—against Al Walker at the Olympic next week and perhaps Bearcat Wright later.

HILDRETH SERIOUSLY ILL

NEW YORK, Sept. 23. (AP)—Sam Hildreth, veteran trainer of Harry F. Sinclair's Rancocas stable, was in a serious condition at the Fifth-avenue Hospital following an operation for an abdominal ailment today.

Stanford Boys Practice Hard for Club Game

STANFORD UNIVERSITY, Sept. 23.—Stanford's football varsity may have won a startling victory over the West Coast Army team Saturday, but Pop Warner gave his charges no chance to rest on their laurels today when he staged one of the most strenuous workouts on record this season.

The old fox lined up a conglomeration of the first, second and third-string players and gave them hours of scrimmage.

Jay Alberfson, end, and Bill Simkins, fullback, leaned on crutches as they observed practice today. The injuries they received against the soldiers Saturday proved more serious than first diagnosed and Dr. Fritz Roth, medical adviser for the team, announced that torn ligaments will keep both of them out of the Olympic Club game next Saturday.

Among those present at practice this afternoon was Ernie Nevers, one-time Stanford fullback and all-

(Continued on Page 14, Column 2)

SERAPHS AND SEALS TO START SERIES TODAY

Angel Hurling Crew Wrecked With Injuries and Illness; Baecht May Hurl Opening Contest

BY BOB RAY

With a pitching staff that is badly shot from illness, the Angels, who were practically eliminated from the second half race by the Hollywood Stars last week, open a series of seven games against the San Francisco Seals at Wrigley Field this afternoon.

Jack Lelivelt's Seraphs, who were weakened by the claiming of Slug Tolson by the Cubs and a series of injuries and illnesses that wrecked their hopes just when their pennant chances looked brightest, are now five games in back of the leading Sheiks and can win the second-half race now only by a miracle. However, while there's life there's hope, so the Angels intend to keep plugging and at least make things embarrassing for the Seals, provided that's possible.

JACK LELIVELT

The Seals, always a colorful club to watch, are only three games behind the Stars, so they'll have something to be fighting for this week. That means the fans ought to see exiting baseball out at Wrigley Field.

BAECHT MAY START

Lelivelt is undecided whom he will start against the Seals but it is likely to be Ed Baecht, who lasted less than an inning Sunday in the second game against the Stars. Baecht is due for a good game and when he's right he is a mighty tough hombre to beat. Hollis Thurston, who is recognized as the league's leading pitcher, figures to take the mound for the Seals.

While the Angels and Seals are tangling here, Oscar Vitt's

(Continued on Page 15, Column 3)

Standings and Results

PACIFIC COAST LEAGUE

	Hollywood	Mission	San Francisco	Portland	Los Angeles	Oakland	Sacramento	Seattle	Won	Percentage
Hollywood	—	4	7	1	7	8	14	13	54	.607
Mission	3	—	8	9	7	11	11	4	53	.596
San Fran.	7	6	—	6	5	8	7	12	51	.573
Portland	6	5	10	—	6	3	9	12	51	.573
Los Angeles	7	7	2	11	—	4	8	10	49	.551
Oakland	8	6	6	4	3	—	6	12	45	.506
Sacramento	3	5	0	5	6	8	—	4	31	.348
Seattle	1	3	5	2	6	2	3	—	22	.247
Lost	35	36	38	38	40	44	58	67	—	

Yesterday's Results

Oakland, 4-3; Seattle, 3-2.
Only games played.

Games Today

San Francisco vs. LOS ANGELES at Wrigley Field.
HOLLYWOOD at Mission.
Sacramento at Seattle.
Oakland at Portland.

NATIONAL LEAGUE

	W.	L.	P.c.
Chicago	94	50	.653
Pittsburgh	84	61	.579
New York	78	64	.549
St. Louis	71	71	.500
Brooklyn	67	77	.465
Cincinnati	64	80	.444
Philadelphia	62	81	.434
Boston	54	90	.375

Yesterday's Results

St. Louis, 6; Cincinnati, 4.
Only game scheduled.

Games Today

Boston at New York.
Brooklyn at Philadelphia.
Cincinnati at St. Louis.

AMERICAN LEAGUE

	W.	L.	P.c.
Philadelphia	100	45	.690
New York	84	62	.575
Cleveland	76	68	.528
St. Louis	74	70	.514
Washington	70	76	.479
Detroit	66	80	.452
Chicago	56	88	.389
Boston	55	92	.373

Yesterday's Results

Washington, 7; Chicago, 6.
Only game scheduled.

Games Today

St. Louis at Detroit.
Chicago at Cleveland.
New York at Boston.

...ifferent man's shoe
...shape ACTUALLY fits your foot

...you ever worn a really comfortable pair of shoes? Can you ...shoes that really fit your feet ...instead of trying to fit your feet ...pair of shoes?
...on a pair of Cantilevers and ...will notice the difference in ...first ten steps. Cantilevers are ...comfortable because they actually fit the foot—because the ...arch supports the foot ...without binding it.
...in and let our salesman show you the Cantilever ...features. New styles ...including some fine golf ...are on display now.

...ANTILEVER SHOES
728 South Hill Street
3rd Floor Paden-Pelton Bldg.
Pasadena: Cantilever Shoe Store, 19 So. Euclid Ave.

333.1 METERS KHJ 900 KILOCYCLES

Test These Features IN THE NEW CADILLACS AND LA SALLES

1. Larger, More Powerful Engines
2. New, Harmonized Steering System
3. Improved Syncro-Mesh Transmission
4. Safety Mechanical Brakes
5. Shatter-Proof Security Plate Glass
6. Longer, Lower, Richer Bodies
7. Other Vital Improvements in Mechanisms and Appointments

LOWER PRICES ON ALL BODY STYLES

OPEN ... EVENINGS
DON LEE
SEVENTH AT BIXEL
California Distributor Cadillac & La Salle Motor Cars

491.5 METERS KFRC 610 KILOCYCLES

Prospects Bright for Winning Football Team at San Diego State

AZTECS ADOPT TROJAN SYSTEM

Veteran Material Gladdens Peterson's Heart

Border City Athletes Boast Strong Offensive

Face Stiff Schedule Against Six Conference Teams

BY EDWARD LAWRENCE

(This is the fourth of a series of articles dealing with the football teams of the Southern California Conference.)

Having shelved Pop Warner's formations "A" and "B," not to mention other Stanford "whirligigs," for a little straight football, San Diegans are looking forward to a first-class winning football team at State College this fall.

JOHN FOX.

After using the Warner system for several seasons Coach C. E. Peterson has come to the conclusion that the average college football team lacks the versatility to handle the tricky Cardinal plays. Instead, he has decided to adopt a somewhat modified U.S.C. system and has John Fox, former Trojan center, coaching the line.

Mister Charlie Savage, a lusty State rooter, reports that San Diego will have the best line in its history, one exceptionally good set of backs, and reserve material of better than average strength; but in the same breath hastens to say that there is no overconfidence in State's ranks, and that no one will dare even to breathe the word "championship" until Pomona, Oxy and Whittier are dealt with.

FINE MATERIAL

There is no reason why San Diego State in a few years' time, shouldn't be right up there battling for the pigskin title every year. San Diego High School turns out some high-class athletes, and State College is now getting its fair percentage. In the days of Brick Muller, California used to have an edge on San Diego athletes; of late U.S.C. is getting its share, including Russell Saunders, but now the Aztecs are copping off a flock of Hilltopper stars, and they are far from being leftovers.

Peterson's line this year looks sweet enough to play as a unit on any team in the conference. Capt. Don Ault, a two-year veteran, will lead the Aztecs at guard, and he will be flanked by another two-year man, Jimmy Hildreth. In addition Allan Belmont and Bill Ramsey, both with a year's experience behind them, are giving the regulars a tussle. Ramsey, who tips the scales at 1?3 pounds, is likely to get the call over Hildreth.

Art Kelley, a 20?-pound center from last year's frosh, has apparently nosed out Joe Robinson, John Montgomery and Charlie Smith, all regulars last year, for the job. Kelley's weight will be a big advantage.

VETERAN TACKLES

At tackle, the Aztecs have Werner Peterson, Delbert Walton and Paul Shea, all veterans. Walton weighs a mere 210 pounds, and Peterson is a fairly husky specimen at 186.

Lawrence Peterson, frosh end last year, is making a determined bid for a regular wing position. Percy Allen is capably taking care of the other end. Hildreth has been used at end, and may play that position regularly. Hal Hansen is also showing up to advantage.

Aztecs are touting young Art Wilson, 185-pound triple-threat man with two years of varsity experience back of him as the man to pulverize all opposition this year. Art transferred from U.C.L.A. after playing frosh football with the Bruins.

The Wilson family will be well represented on the Aztec squad this season, as Harlan Wilson, who has also played two years of varsity football, has practically cinched a halfback berth, and Jack Wilson is coming up from the frosh with visions of calling signals. It is probable that all three will see action together on numerous occasions.

San Diego has yet another two-year letter man in Maurice Fox, who plays either quarterback or half. Johnny Yammamoto, a regular last year, will also see plenty of action.

Peterson has such a wealth of forward material that he is using Belmont and Smith, one a guard and the other a center, in the backfield as interference runners. With those two paving the way, Peterson believes he can leave the ball-packing in the hands of the Wilson brothers.

At the same time, the veterans are being forced to work for their jobs with considerable pressure being brought to bear by last year's peagreeners. Stanley Chritopher, Murray Holloway and Clayton Murdock, a 1927 frosh star, are all out for places at guard; Gordon Cox has been catching Peterson's eye at tackle, and Laurence Peterson, as has been mentioned before, is making it tough for the wingmen.

San Diego will have one of the hardest schedules of any school in the conference, with six league games arranged. That may prove an advantage, however, as the Aztecs will have an edge in the percentage column, unless some team goes through the season undefeated, which is very unlikely.

The Aztecs open with a nonconference game Saturday against the California Christian College.

MASTRO VICTORIOUS IN ZORILLA BATTLE

MILWAUKEE, Sept. 23. (AP)—Earl Mastro, Chicago fighter, won a decisive victory over Santiago Zorilla here tonight in a ten-round bout. Mastro was the master in every round and floored Zorilla in the ninth. The Indian waited until the nine count before getting to his feet, and hung on the remainder of the round.

Fake Run Ends Up in Pass

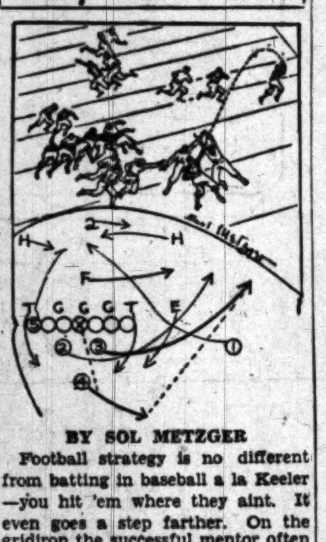

BY SOL METZGER

Football strategy is no different from batting in baseball a la Keeler—you hit 'em where they aint. It even goes a step farther. On the gridiron the successful mentor often builds his attack with what is known as companion plays. One play is used to prepare the way for another. Georgia Tech, Stanford and Notre Dame have so established sound systems. So has lowly Chicago.

Remember yesterday's end run as prescribed by Stagg? In it the No. 1 back moved out about ten yards in order to make the opposition think a pass was coming. Bang! No. 1 smashed the charging left end out of the picture and a way was thus cleared for a long gallop around this end.

Note the same line-up as the Maroons again jump into scrimmage position. This time No. 1 again foxes the defensive left end. He goes right at him and as the defensive end side steps to evade him, No. 1 slips by into the open territory back of the defensive center. The defensive left half has to cover him. As he does note how back No. 3 runs into the vacated area with No. 2 to act as his interferer. No. 4 passes to 3 and 3 is all but free for a score. Again Chicago takes the same formation. Let us see what the next play will be in tomorrow's release.

(Copyright, 1929, Publishers Syndicate.)

BAT BATTALINO NEW MONARCH

(Continued from Thirteenth Page)

the very first round, otherwise the damage was confined entirely to ribs and stubborn chins.

It was not a thrilling battle as Routis, at his best in close, fought all night with but one aim—to get his gloves on the ribs of the annoying challenger. With the obstinacy of youth coupled with good judgment, Battalino kept him at a distance, jabbed, hooked and slammed fists into the charging Frenchman's head, and tied the bristling Routis into a helpless bundle when he did manage to get to grips.

Despite the referee's optimistic score count, critics at the ringside gave the Frenchman credit for a much better showing. The aggressiveness of the departing champion, forcing Battalino to hold determinedly at times, gave Routis an edge in the second, seventh, eighth and fourteenth sessions.

Battalino, with less than three years as a professional behind him, probably set some kind of a record tonight for high-jumping from obscurity to boxing fame. Although he won the national amateur featherweight championship in Boston in 1927, he has never fought a major engagement outside his home State and only a few weeks ago won his first really big fight—a decision over Panama Al Brown, bantamweight title claimant, in the same ring in which he won the 126-pound title tonight. He has lost but one decision since turning professional. Tonight he scaled 124½ pounds to 125 3-4 for Routis.

STANFORD BOYS HARD AT WORK

(Continued from Thirteenth Page)

American, now pitching for the San Francisco Mission ball club. Nevers denied rumors that he will quit the Missions before the Coast League season ends to play professional football on the Coast.

"Although I'll probably play football again this fall, I won't leave the Missions until the season is over," he declared.

Boone, Rumler Neck and Neck for Bat Honor

Ike Boone and Bill Rumler have come into a tie with batting averages of .399 for the complete twenty-six weeks of the Coast League season ending Sunday, the 22nd inst. Never has the twenty-seven-year-old circuit experience a more thrilling contest for premier batting honors. A check-up on the past ten weeks shows the two leading swatsmiths never to have been separated by more than three points. In this time at least half a dozen players have held the batting leadership. Drawing the figures to four decimals the averages of the two leaders read: Rumler, .3991; Boone, .3989.

COAST LEAGUE BATTING AVERAGES
(Compiled to Tuesday, September 24)

CLUB BATTING

Club—	G.	AB.	R.	H.	HR.	P.c.
Mission	188	6561	1124	2087	158	.320
San Fran.	187	6684	1136	2112	176	.316
Hollywood	191	6418	1163	2015	144	.314
Los Angeles	190	6421	1138	1957	169	.305
Oakland	185	6402	948	1923	143	.300
Sacramento	189	6508	945	1923	93	.295
Portland	188	6312	865	1816	88	.288
Seattle	188	6381	835	1799	95	.282

INDIVIDUAL BATTING
(Players who have participated in seventy games)

Player, club—	G.	AB.	H.	HR.	P.c.
Rumler, Holly.	126	446	178	25	.399
Boone, Mission	183	737	294	51	.399
Suhr, San Fran.	187	728	284	47	.390
Funk, Hollywood	136	496	193	12	.389
Jolley, San F.	185	757	290	28	.383
Hufft, Mission	181	705	269	38	.382
Harris, Portland	72	267	100	12	.375
Arlett, Oakland	184	661	246	37	.372
Lombardi, Oak.	151	477	172	19	.361
Severeid, Holly.	131	432	156	23	.361
C. Carlyle, Holly.	181	621	221	19	.356
Webb, Los Ang.	174	615	218	33	.354
Eckhardt, Seattle	160	571	202	7	.354
Coleman, S. F.	108	357	126	12	.353
Heath, Holly.	176	631	222	35	.352
R. Carlyle, Oak.	159	579	204	20	.352
Wingo, San F.	160	561	195	23	.348
Finn, Mission	167	677	234	4	.346
Keesey, Portland	171	649	224	11	.345
Koehler, Sac.	129	427	147	13	.344
Caveney, San F.	140	509	174	8	.342
Berger, Los Ang.	185	691	235	39	.340
Rollings, Holly.	182	678	228	5	.336
Sherlock, Mission	188	719	241	12	.335
Johnson, Seattle	85	254	85	5	.335
Vergez, Oak.	152	657	217	43	.330
Monroe, Sac.	140	567	187	6	.330
Schulmerich, L.A.	126	342	113	19	.330
Reese, Oakland	173	689	227	1	.328
Backer, Sac.	147	574	188	8	.328
Jacobs, Los Ang.	160	540	177	18	.328
Scott, Mission	91	236	77	9	.326
Wade, Seattle	150	582	188	21	.323
Christensen, Mis.	140	500	161	0	.322
Fenton, Oak.	141	488	157	3	.322
Osborne, Sac.	145	509	163	4	.320
Barbee, Seattle	166	579	184	22	.318
Steinecke, Seat.	84	236	75	5	.318
Walters, Port.	104	390	123	12	.315
Crosetti, San F.	169	718	225	11	.314
Pinelli, San F.	155	633	198	6	.312
McLaughlin, Sac.	119	462	144	3	.312
Hofmann, Mis.	108	355	110	11	.310
Dittmar, Los A.	141	467	144	5	.308
Statz, Los Ang.	183	758	233	3	.307
Jahn, San Fran.	164	594	181	3	.305
Haney, Los Ang.	135	525	160	1	.305
Donovan, S. F.	100	303	91	14	.300
Slade, Mission	182	680	203	15	.299
Almada, Seattle	129	391	117	5	.299
Thurston, S.F.	86	173	51	8	.295
Knothe, P.-Seat.	158	562	165	8	.294
Bates, Portland	157	608	178	10	.293
French, Sac.	151	594	173	1	.291
Warren, Los A.	85	187	54	6	.289
Falk, Seattle	112	396	114	7	.288
Burke, Sac.	80	273	78	0	.286
Sandberg, L. A.	115	341	97	5	.284
Hillis, Portland	113	405	114	3	.281
Albert, Holly.	70	199	56	3	.281
Hoag, Sac.	109	396	111	5	.280
Mulligan, Mis.	168	675	188	3	.279
Jones, Los Ang.	128	438	122	2	.279
Baker, San F.	116	436	121	8	.278
Governor, Oak.	100	351	96	1	.274
Schino, S.F.-Oak.	89	307	84	8	.274
Green, Holly.	65	187	51	8	.273
Woodall, Port.	96	331	90	1	.269
Brubaker, Oak.	90	219	59	1	.269
Frazier, Oak.	125	431	115	1	.267
Staley, Portland	70	236	63	0	.267
Johnson, Port.	71	240	64	5	.267
Borreani, Seat.	96	284	75	1	.264
Lee, Hollywood	191	791	207	8	.262
Muller, Seattle	111	405	105	8	.259
Reed, San Fran.	108	351	91	0	.259
Cox, Seattle	77	159	41	0	.258
Bassler, Holly.	98	290	74	0	.255
Taylor, Seattle	121	397	101	4	.254
Rohwer, Sac.	137	462	117	10	.253

(Compiled by Leo Moriarty.)

RABBIT PUNCHES BY PAUL LOWRY

THE STANFORD DEBUT

APPARENTLY ill betides the football team which takes Mr. Glenn Scobey Warner's Stanford boys lightly this fall, this being a natural deduction following the 45-to-0 trouncing which the Cardinals hung on the West Coast Army boys at Palo Alto last Saturday.

It will be recalled that previous to this debut of the Warner warriors the old sage of the "farm" was quoted as saying that he would not be surprised if the Army gang beat his boys.

Well, nobody can say that a 45-to-0 victory looks much like a vindication for Pop. Of course, Pop didn't expect to be vindicated in the first place, nor did he want to be, but he remembered some of the starts made by Stanford teams in past seasons and he was cautious.

However, it naturally follows all that Pop says during the remainder of the current pigskin season will be taken with two grains of salt instead of the customary one.

If Stanford can show midseason form at the start of the season for the first time in the six years Pop has been at the Stanford helm all the predictions he makes will be given the well-known snicker up the sleeve.

Because, if you recall, Stanford has been a notoriously slow starter year in and year out with the boys handling the pigskin like a pumpkin in the early games in their effort to execute Pop's favorite single, double, triple and fake reverses.

But this looks like another year, and I hereby publicly notify the Messrs. Howard Jones, Nibs Price, Enoch Bagshaw and others who are intimately interested in the matter to beware of the Fox of the Farm and his football boys.

A WEEK'S EYEOPENER

THE forthcoming week-end will give everybody a better slant on the Coast situation, what with the Trojans meeting U.C.L.A., Stanford the Olympic Club, California the Santa Clara eleven, Washington the Whitman outfit, Oregon the Pacific University gang, Oregon State the California Aggie crew, Washington State the College of Idaho eleven and Montana the College of St. Charles bunch.

The toughest game scheduled seems to be the Olympic Club-Stanford affair. The club boys beat Stanford last fall, and also California. Having added Mayes McLain, the Indian star, to their roster, they are likely to give Stanford plenty of trouble unless Stanford is just too good to let anybody give it trouble. Last year Mort Kaer, the former Trojan hero, ran riot on both Stanford and California, and was mainly responsible for the defeat of both university teams.

But with Stanford walking roughshod over the Army gang the other day when the latter had the advantage of six weeks of training to Stanford's one it looks bad for the Olympic Club.

Down here the Trojans should experience no trouble with Bill Spaulding's U.C.L.A. crew. Bill's boys are not yet ripe to give the larger conference schools a great deal of worry. Some of these days it will be a different story, but this does not look like the year.

One of the real interesting games of the week-end should be the first night game played here in over twenty years—the one featuring Occidental and Arizona at the Rose Bowl.

The games between these two teams in 1926 and 1927 were hard-fought, blood-curdling affairs which were anybody's games right down to the last whistle, and the one this year probably will be of the same type.

JOE ANDERSON SPEAKS

MR. JOE ANDERSON, who meets Ace Hudkins, the Wildcat, at the Olympic tonight, is quite in the proper frame of mind to give the rival he beat last year in the same ring quite an argument.

Mr. Anderson rather resents the fact that they began talking up a Mickey Walker-Hudkins fight before his battle with Hudkins tonight had been settled.

"Do they take it for granted?" queried Mr. Anderson, "that because I beat Hudkins here last October I am to bow my head this time?

"Say, I'd like to meet Walker just as bad as Hudkins does. Ace got one crack at him, but the champion has always ducked me. But if I lick Hudkins tonight, Walker will have to meet me. He can't fight a loser for the title and make any money. That's a joke."

THE COMMISSIONER CASE

COMMISSIONER JAMES WOODS'S statement the other day that he entertained no intention of resigning from the State Athletic Commission should silence the rumors emanated by peanut policitians who seek his job.

It is true the fight commissioner has hotel interests in San Francisco with Ernest Drury, but he has had them for a long time and they offer no particular reason for moving his residence to the north merely because he has resigned his Biltmore interests.

If the rumor boys really want a rumor with some foundation to it I'll give them one.

Following his proposed vacation in Europe Mr. Woods has in mind the building of the finest hotel on the Coast—in Los Angeles.

EDDIE KIENHOLZ PICKS OXY STARTING LINE-UP

Sending his charges through an intensive signal drill last night followed by scrimmage under the million-candlepower illuminating system at the Pasadena Rose Bowl, Coach Eddie Kienholz of Occidental after the practice expressed himself as confident the night game will win instant public approval when Oxy and Arizona clash this Friday night in the inaugural after-dark contest on the Pasadena grid.

Even the highest punts and longest forward passes allowed easy following of the ball both by the players and the few privileged spectators who watched the Tigers work out. Kienholz last night decided on eight of his starting line-up for the Arizona game, but is as yet undecided on three of his forward wall men.

His starting backfield probably will be composed of Bill Myers, quarter; Glen Rozelle and Bud Collier, halves, and Mike Howe, fullback. The four linemen who have taken the eye of Kienholz are Wendel Smith and Al DeHoag, ends; Ed Beebe, tackle, and Jerry Chappell, center.

Kienholz plans one more night workout at the Rose Bowl tomorrow, while Thursday, the day Arizona arrives, he has scheduled Oxy's practice for the afternoon at Patterson Field, relinquishing the night practice privileges at Pasadena to the visitors. Arizona is reported as having an unusually strong and well-balanced team this year, and Kienholz is working his squad hard this week as he knows he is in for a tough game Friday.

The fact that Friday night's game is the first major football contest of the season, coupled with interest in night football as a novelty, has resulted in a heavy demand for the choice 40 and 50-yard line reserved-seat tickets placed on sale yesterday, according to Phil Ellsworth, Oxy graduate manager. Select locations remain, however, at all box-offices, including B. H. Dyas Company, Seventh and Olive; Chamber of Commerce, Pasadena, and the College Shop, 111 South Brand Boulevard, Glendale.

Bears Get Set for Broncos

BERKELEY, Sept. 23. (AP)—Their opening game of the season against Santa Clara University only five days away, the University of California gridders today ran through a tough scrimmage session.

In the contest held behind barred doors between the varsity and the freshman eleven last Saturday, no outstanding weakness was disclosed in the Bear first-string team. "Moose" Garrity showed up well at fullback, and from all indications has the position cinched.

Harry Gill, first-string guard for the last two years, was back in a uniform again today after being out thus far this season with a heavy cold. He will probably start for California against Santa Clara.

Tolley Shaves Brassie Grip

BY SOL METZGER

Take such a fine wood player as Cyril Tolley and you'll find that he, like most other stars, shortens the grip for a brassie shot. In driving Tolley grips the leather at its upper end with his left hand. But in playing a brassie from the fairway Cyril J. H., ranking British amateur, places his left hand about three inches from the end of the leather. Nearly every star does the same thing.

This shortening of the grip shortens the length of the shaft and leads to better control. While control is a necessary factor in driving it is a commanding one on a wood shot off the fairway. All of us have noticed undoubtedly that the shorter the shot one has to play the better it can be controlled. One reason is that the length of shaft gradually lessens from driver to putter. This in turn reduces the arc of the swing. That helps in controlling the swing and thus leads to accuracy. Tomorrow—the brassie swing.

Great golfers are great drivers. Improve your drive by sending a stamped, addressed envelope to Sol Metzger, care of The Times, and requesting his free leaflet on driving.

(Copyright, 1929, Publishers Syndicate.)

BRUINS SHOW IMPROVEMENT

(Continued from Thirteenth Page)

field at Westwood in a hectic practice session that you ever tossed your glimmers over. Spaulding had three squads working at full blast with Fred Oster's freshmen string also thrown in for good measure.

No one around the U.C.L.A. campus was predicting anything like a victory, or even thinking of it, but they did give out the impression that the Bruins did not intend to be anybody's doormat—the Trojans not excepted.

The practice session got off to a nice start with the announcement that "Red" Adkins, a regular end last season, had returned and was ready for football. Adkins has been in Europe all season and hurried to Westwood as quickly as possible after the boat landed. He was given a uniform, but he will fight for his berth, Spaulding indicated, as several boys got in ahead of "Red" during the past week.

Spaulding just about named his team for the Trojan game after the practice tilt. It follows: Ends, Bishop and Rasmus; tackles, Brown and Jacobson; center, French; guards, Noble and Gibson; quarterback, Simpson; halfbacks, Solomon and Duncan; fullback, Thoe. This line-up is subject to change, Spaulding declared, but he was satisfied with it at this time.

The Bruin first string, named above, worked almost two hours against the pick of the freshmen. The peagreeners used some of the U.S.C plays and then the Bruins tried out a number of offensive formations Spaulding may or may not use Saturday. The varsity squad looked like a million with Solomon toting the pigskin in very frisky fashion. Duncan and Thoe also did some plunging with the ball. Cliff Simpson did the signal-calling.

Assistant Coach A. J. Sturzenegger had the second string pounding away at the scrubs. John Bryan did the signal calling on this squad. Howie Roberts and Chuck Smith played at half, while Aubrey Grossman did the fullback's jib.

SAVE FORSTER

"Buddy" Forster, the boy who scored against Stanford did not do any scrimmaging. He was running back punts and kicking all afternoon. Spaulding may save Forster for a "spot" in the U.S.C. game as he is a wow if he gets any kind of break.

The return of Russel Ruse, a 200-pound lineman, adds to the strength of the Bruins' reserves. Huse was considered lost to the school this year, but made up his work in time to get back on the squad.

One casualty was reported from the practice field. Wallendorf, an end, received a badly twisted leg and was forced to the showers.

Fred Oster's freshman team was as big, and even bigger, than some of the advance on them indicated. The Bruin frosh will have a line bigger man for man than the varsity if the boys don't get "flunkitis" around Westwood.

An idea of what was out yesterday follows: Fat Norfleet, 245 pounds; Bob Flavell, 210 pounds; Kenneth Gillette, 210 pounds; Morgan, 203 pounds; Homer Oliver, 195 pounds; Bob Cribbs, 205 pounds; Harry Whitfield, 192 pounds; Ted Lemke, 180. That's just some of the linemen. So you see things are not so bad at Westwood.

HAFEY'S HOMER HELPS CARDINALS WIN, 6-4

ST. LOUIS, Sept. 23. (AP)—Helped by Chick Hafey's twenty-sixth homer of the season, which came in the eighth and scored Bottomley, too, the Cardinals took the first game of a series of three from the Cincinnati Reds here today. The score was 6 to 4. A triple by Bottomley, scoring Wilson, brought the Cards' first tally in the fourth off Ben Frey, Nashville recruit, who hurled for the Reds. Fred Frankhouse was the Cardinals' pitcher.

CINCINNATI	AB	H	O	A	ST. LOUIS	AB	H	O	A
Swanson.lf	[illegible]	[illegible]	[illegible]	[illegible]	Douthit.cf	[illegible]	[illegible]	[illegible]	[illegible]
Critz.2b	[illegible]	[illegible]	[illegible]	[illegible]	Orsatti.rf	[illegible]	[illegible]	[illegible]	[illegible]
Walker.rf	[illegible]	[illegible]	[illegible]	[illegible]	Wilson.c	[illegible]	[illegible]	[illegible]	[illegible]
Kelley.1b	[illegible]	[illegible]	[illegible]	[illegible]	Bot'mly.1b	[illegible]	[illegible]	[illegible]	[illegible]
Allen.cf	[illegible]	[illegible]	[illegible]	[illegible]	Hafey.lf	[illegible]	[illegible]	[illegible]	[illegible]
Gooch.c	[illegible]	[illegible]	[illegible]	[illegible]	High.3b	[illegible]	[illegible]	[illegible]	[illegible]
Ford.ss	[illegible]	[illegible]	[illegible]	[illegible]	Selph.2b	[illegible]	[illegible]	[illegible]	[illegible]
Stripp.3b	[illegible]	[illegible]	[illegible]	[illegible]	Gelbert.ss	[illegible]	[illegible]	[illegible]	[illegible]
Frey.p	[illegible]	[illegible]	[illegible]	[illegible]	F'house.p	[illegible]	[illegible]	[illegible]	[illegible]
Totals	32	7	24	17	Totals	34	11	27	14

Cincinnati .... 0 1 0 2 1 0 0 0 0—4
St. Louis .... 0 0 0 2 1 1 0 2 x—6

Errors—Wilson, Frey, Critz. Runs batted in—Stripp, 2; Bottomley, Critz, Gelbert, Wilson, Hafey, 2. Two-base hits—Frey, Hafey, High. Three-base hit—Bottomley. Home run—Hafey. Stolen bases—Ford, Hafey, High. Sacrifice hit—Critz. Double play—Frey to Gooch to Kelley. Left on base—Cincinnati, 4; St. Louis, 6. Bases on balls—Off Frey, 2; Frankhouse, 2. Struck out—By Frey, 1; Frankhouse, 2. Umpires—Magerkurth and McCormick. Time of game—1h. 32m.

LEWIS GO REJECTED BY SCHIKAT

German Spurns Offer to Face Former Champion in Olympic Arena

Richard Schikat, the 220-pound German wrestler, does not care to wrestle Ed (Strangler) Lewis, former champion.

Schikat spurned Promoter Lou Daro's offer to wrestle Lewis at the Olympic, October 2, in a best two out of three fall bout. He turned the offer down cold. Efforts of Billy Sandow, manager of Lewis, to get him to accept a match with the headlock exponent were turned down just as emphatically by Schikat and his handlers, it was reported.

Sandow says he is ready to send Lewis against Schikat at the Olympic any time he is ready to wrestle. He is ready to meet the German on a winner-take-all basis, or any other monetary proposition agreeable to both parties. Lewis, Sandow stated, would wrestle Schikat in Philadelphia or any other city in the country.

"Lewis has posted a $5000 forfeit with the State Athletic Commissioner here and with those of a few other States to guarantee his appearance against any wrestler in the world," Sandow declared. "If anyone thinks he can beat Lewis, just let him accept his challenge."

Schikat was one of four wrestlers offered the bout here with Lewis. The others were Zbyszko, the big Pole; Marin Plestina, the giant Chicago "trust buster," and Nick Lutze, the local mat idol. Schikat was the first to send his answer to Daro's offer. Plestina, Zbyszko and Lutze are yet to be heard from.

Lutze is expected to arrive here today from a trip up coast. Plestina is said to be in heavy training in one of the mountain camps in this vicinity. The "trust buster" is reported to be getting ready for the toughest campaign of his mat career, and he is believed to stand a good chance to get the match, now that Schikat refuses to meet Lewis, although Lutze, who gave the former champion two great matches, is due for equal consideration, it was reported.

TROJANS TOIL FOR CONTEST

(Continued from Thirteenth Page)

der his wing for a full hour, and gave them a stiff dose of the same stuff.

Jones evidently will start his best team against the Bruins. There are two reasons for this. The Trojan pilot wants to win the game, and he wants to sew it up early, so that he can test his reserves. As soon as the regulars—or what looks to be the regulars—run up a respectable score, providing, of course, they can do so, Jones will throw in his second, third and fourth-string teams to discover just which men will be the most capable reserves.

Manager Bill McClung sent thirty men to training table for the first time last night. The list is only temporary, and will be altered as soon as Jones picks his regular squad. Those who went were the sixteen letter men from last year and fourteen additions.

They included Capt. Nate Barragar, Clark Galloway, Frank Anthony, Francis Tappaan, Tony Steponovitch, Harry Edelson, Marger Apsit, Marshall Duffield, Cecil Hoff, Bill Seitz, Jess Shaw, George Templeton, Bob Gowder, Jess Mortensen, Don Moses and Russ Saunders, among the letter winners, with the addition of Arbelbide, Durkee, Winfield, Dye, Shaver, Williamson, Dutch Wilcox, Hill, Hammack, Musick and Pinckert.

MOSES WORKS

Moses was on hand again, watching practice, but not in uniform. He tried passing the ball, but did no running about.

Saunders, Mortensen and Musick were trying out as goal-kickers last night, with Edelson and Apsit holding the ball. It was a new role for Saunders. He used to hold the ball for Jess Hibbs last year.

The sophomore gridders took the annual spelling test yesterday afternoon, which is required of all first and second-year students. No flunks were reported.

LESLIE HENRY TO HEAD A.A.U.

(Continued from Thirteenth Page)

Club. Weaver relinquished his position following a term of fourteen years. He was succeeded by Leslie A. Henry, national chairman of the A.A.U. track and field committee and a prominent figure in amateur athletics locally for eighteen years. Henry was elected to the office immediately after Weaver had tendered his resignation.

The new president, besides being national track and field chairman, is chairman of all athletic events at the Los Angeles A. C.

Sid Foster of Manual Arts High School was named first vice-president; Renwick Thompson of San Diego was elected second vice-president; Aileen Allen, third vice-president; C. C McWilliams, fourth, and Victor Householder of Phoenix, fifth vice-president.

Arnold Eddy of U.S.C. was re-elected secretary and Owen Bird was again selected as chairman of the registration committee.

Weaver, in retiring, declared that business pressure had forced him to give up his post which he has held since 1915. He pledged his support to Mr. Henry, his successor.

The committee announced that application had been made for the following events during 1930 by their organization:

The national track and field championships, both senior and junior. These to be held at the Coliseum if available.

The women's national track and field meet for Paddock Field, Pasadena.

The national senior handball and handball squash championships.

GIANTS BUMP TIGERS AT COLUMBUS, O.

New York (N. L.) .... 103 130 121—12-17-0
Detroit (A. L.) .... 101 300 000—4-12-3

Henry, Judd and Schalk, Hogan; Sorrell, Carroll and Hayworth.

Ernie Peters and Brown to Meet on Par

Ernie Peters and Newsboy Brown are very likely to enter the ring at Hollywood Friday night at even money. The boys along fistic row, after looking over the two little flyweights in training, rated their chances about on a par for a victory at the Film City club. Brown is seeking a go with Speedy Dado.

The little Jewish fighter has not dropped a decision locally in some time and he believes that Peters is sure to be his next victim. Peters gave Dado a tough fight after being floored for a nine count and his handlers claim he will give Brown an even tougher go. No one can question the little Chicago Indian's gameness and it will take a good man to beat him the experts point out.

The semi-wind-up brings two slugging Irishmen together. Tom Moore meets Tom Morgan in that spot. A knockout would not be a surprise in that bout.

The special also is an offair between sluggers. Vic Pertly and Ed Herting clash over the six-round route. There are two four-rounders on the card arranged by Tom Gallery.

PHIL SCOTT IS WINNER OF GO

(Continued from Thirteenth Page)

quick knockout, but Shufflin' Phil hung on desperately, weak and groggy, until the bell saved him and sent him to his corner for the smelling salts and good advice from his chief handler, "Jimmy" Johnston.

For the next five rounds, Scott boxed warily, employing a left jab and a choppy right to the head as he bounced in and out of Campolo's reach. The angular Argentine, shaggy-haired, stalked his foe persistently. Occasionally he landed the crushing right to the body, forcing the fight most of the time, but he was clearly outboxed. Twice in the fifth and sixth, Campolo was warned for hitting low.

As if emboldened by his success in standing off Campolo's vicious rushes, Scott took the aggressive in the seventh round for the first time. This, as it developed, was the turning point of the fight. The Briton went so far as to slug it out with the Argentine at several stages in the last few rounds, stabbing Victorio off balance with stinging lefts and battering him with a short right. Campolo's nose and left eye were cut in the ninth and his attack, while always dangerous, had slowed up appreciably.

It was so close, however, that Scott needed to outpoint his man in the tenth and final round to gain the decision. The Briton, never throwing caution so far to the winds as to risk any prolonged exchange at close range, finished with a fine exhibition of boxing.

The defeat abruptly checked the rush of Campolo into the heavyweight picture, as the result of a recent victory over Tom Heeney, and at the same time boosted the stock of the British contender for heavyweight honors.

The paid attendance was 11,073 and the gross receipts $45,674, although promoters estimated approximately 15,000 spectators were inside the park.

BEAR SENIORS WIN SWIM

BERKELEY, Sept. 23. (Exclusive) Through the expert work of Ralph Montali, who scored two first-place wins and a second place, the seniors captured the annual interclass swimming championships today with a total of 20 points.

PAYNE WHIPS COHEN

LOUISVILLE (Ky.) Sept. 23. (AP)—Cecil Payne, Louisville, won a newspaper decision here tonight from Jackie Cohen, New York, being credited with four rounds to Cohen's three, with two drawn.

THE STYLE IS WOVEN I

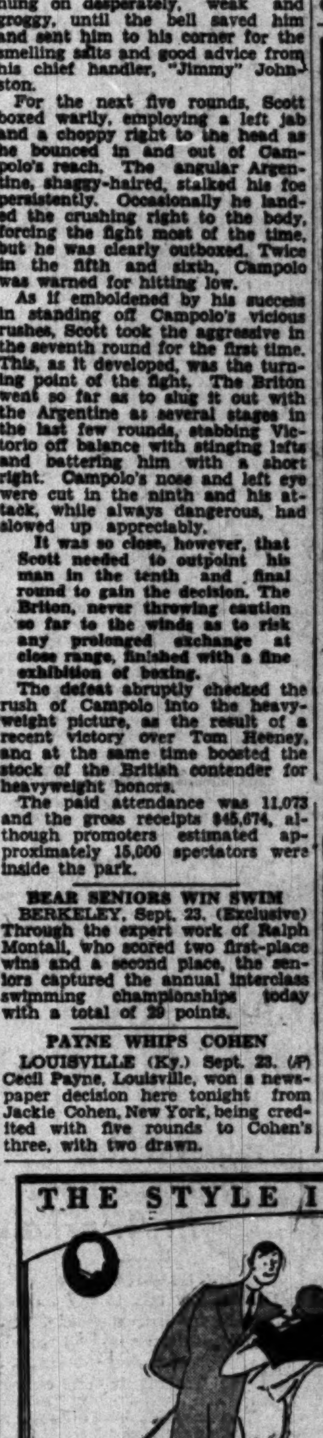

UNDISPUTED!
"How did you crash old Van Der Winkler's party, boy?"
"I found these nobs all wear Van Heusens—and when they saw mine they didn't even ask for my card!"
35¢ each 3 for $1.
VAN HEUSEN
The World's Smartest COLLAR
PHILLIPS-JONES
ONE PIECE. MULTI-PLY FABR

Olympic BOXING

BASEBALL — WRIGLEY FIELD
SAN FRANCISCO vs. LOS ANGELES
Ladies Free Only on Wednesday, Thursday and Friday

...Alberto, Morrison Qualify for National P.G.A.

...MINUTIVE LOS ANGELES "PRO" SURPRISES FIELD

...oots 76-79-155 to Lead Stars in Difficult Test at Riviera; Dutra Loses Play-off to Midwick Ace

BY EDWARD LAWRENCE

...ive Vic D'Alberto playing professional of the Los An... Country Club, gave Southern California's "pro" fraternity ... to cogitate upon yesterday afternoon over the Riviera ... Club when he turned in cards of 76-77—155 to take first ... in the thirty-six-hole qualifying round for the United Professional Golfers' Association championship.

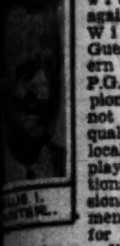

... favorites, Fred Morrison ... and Olin Dutra of ..., tied for second place with scores of 157. Morrison won the nine-hole play-off with a 37 against a 39. With Charlie Guest, Southern California P.G.A. champion, who was not required to qualify, three local golfers will play in the national professional tournament scheduled for December.

..., always a difficult test ... a miniature Ha... yesterday for all of its ... 6610 yards. Fairways ... and the ball stopped ... A stiff cross-wind ... considerable trouble. ... professional told us that he ... less than a four iron ... second shot all the way ... except, of course, on a ... of the one-shotters.

... of the field were able ... under two 80's. Vic Owen ... Palms Club slipped ... group with cards of ...

... finished as follows: Willie ... Montebello, 85-75-160; Jack ...-160; Tom Stevens, ...-162, and Harry ... Gabriel, 81-81-162.

... splendid showing will ... with joy this morn... many friends. The ... Angeles professional ... bigger than his driv... he is a sound golfer ... bright future ahead.

... Vic's habits is to go ... breakfast every now ... and shatter the south... of the Los An... Country Club from stem ... if we remember right... record at the present ...

... was assisted in his ef... by snagging three ... two of them on the 165-... hole, and one on the ... sixteenth. His only bad ... the two rounds was the ... going out in the aft... when he took a 7.

... the cards:
... round:
......544 343 444—35—
......455 352 445—37—
......454 434 354—36—71
......445 645 254—39—76

Afternoon round:
Morrison (out) 444 354 446—38
Morrison (in) 445 455 354—39—77 —157

... round:
... 565 472 445—41—
... 454 435 355—38—79 —155

... also shot nice golf, staging ... comeback in the afternoon ... on 80 for his morn... With the exception of ... two bad holes, he was ... close to par golf over the ... eighteen. In the play-off ... Fred started out with ... consecutive 4's. The Brent... started out 5, 6, and was ... out of the running from ...

... the cards:
... round:
......544 343 444—35
......545 354 454—40
......454 424 354—36—71
......454 445 365—40—80

J. A. (Pat) Patterson, secretary of the Southern California Professional Golfers' Association, meets with officials of the La Cumbre Country Club and the Santa Barbara Chamber of Commerce tomorrow in an effort to find out the status of the national championship event, which was awarded to La Cumbre.

So far, La Cumbre has attempted to wash its hands of the tournament, and nobody seems to know what it's all about.

It is definitely understood that a Los Angeles man is willing to put up the necessary $10,500 for the tournament, and if Santa Barbara refused further to fulfill its obligation, the championship will undoubtedly come to Los Angeles.

Patterson will make an announcement today, following the Santa Barbara confab.

Oaks Cop Two From Seattle

SEATTLE, Sept. 23. (AP)—Oakland took both ends of a double-header from the Seattle Indians here today, winning the first game, 5 to 4, and taking the second, 3 to 2, in seven innings. Oakland won both games in the final innings. A three-run rally in the ninth gave the Oaks the opener, while two runs scored in the seventh of the last game put them ahead of the Indians. Oakland won six of the seven games played here. Scores:

First game:

OAKLAND	AB	H	O	A	SEATTLE	AB	H	O	A
Frazier.cf	5	0	3	0	Labetich.ss	3	0	2	2
Reese.2b	5	3	3	1	Knothe.3b	3	0	0	4
Verges.3b	2	0	2	1	Wade.lf	5	2	2	0
Arlett.1b	4	0	8	0	Barbee.rf	4	1	5	0
B'baker.rf	4	1	0	0	Falk.2b	4	1	6	5
Lomb'rdi.c	4	2	5	0	Taylor.1b	4	0	8	0
Uhalt.lf	4	1	3	0	Lawr'ce.cf	3	0	1	0
Dean.ss	2	1	2	5	Borreani.c	4	2	3	1
Edwards.p	4	2	0	1	Fisch.p	2	1	0	0
Hurst.p	0	0	0	1	Steinecke.x	1	0	0	0
					Muller.z	1	1	0	0
					Johnson.y	0	0	0	0
					Allington.†	0	0	0	0
Totals	34	10	27	9	Totals	34	8	27	12

x—Batted for Labetich in 8th.
z—Batted for Labetich in 9th.
y—Ran for Wade in 8th.
†—Batted for Falk in 9th.

SCORE BY INNINGS

Oakland	0	2	0	0	0	0	0	0	3	—5
Base hits	1	3	0	0	0	0	1	1	4	—10
Seattle	1	0	0	0	1	0	0	0	2	—4
Base hits	1	0	0	1	1	2	1	0	2	—8

SUMMARY

Errors—Lombardi, Arlett, Brubaker. Innings pitched—By Edwards, 8 1-3. Credit victory to Edwards. Struck out—By Edwards, 5; Fisch, 3. Bases on balls—Off Fisch, 4; Edwards, 6; Hurst, 1. Wild pitch—Edwards. Stolen base—Reese. Home run—Muller. Three-base hits — Barbee, Wade. Two-base hits—Lombardi, Uhalt, Reese. Sacrifice hit—Dean. Double plays—Falk to Labetich to Taylor; Labetich to Falk to Taylor. Time of game—1h. 50m. Umpires—Green and Chadbourne.

Second game:

OAKLAND	AB	H	O	A	SEATTLE	AB	H	O	A
Frazier.cf	4	1	5	1	Labetich.ss	3	0	1	3
Reese.2b	3	2	4	1	Knothe.3b	4	1	1	0
Uhalt.lf	3	1	1	0	Wade.lf	4	1	1	0
Arlett.1b	2	0	5	0	Barbee.rf	3	0	1	0
B'ker.ss.rf	1	0	1	0	Falk.2b	2	0	2	2
Verges.3b	2	0	1	3	Lawr'ce.cf	2	1	2	0
Volkman.c	2	0	3	0	Taylor.1b	3	2	5	1
Dean.ss	2	1	0	2	Borreani.c	2	1	8	1
Jeffcoat.p	2	0	0	0	House.p	2	0	0	4
Lomb'rdi.x	0	0	0	0	Lam'nski.p	0	0	0	0
D'vich.y.rf	1	0	1	0	Muller.z	1	0	0	0
Kasich.†	0	0	0	0	Steinecke.‡	0	0	0	0
Joiner.p	0	0	0	0	Johnson.§	0	0	0	0
Totals	21	5	21	7	Totals	24	6	21	11

x—Batted for Dean in 7th.
y—Batted for Jeffcoat in 7th.
†—Ran for Lombardi in 7th.
z—Batted for Lamanski in 7th.
‡—Batted for Labetich in 7th.
§—Ran for Steinecke in 7th.

Oakland	1	0	0	0	0	0	2	—3
Base hits	3	0	0	0	1	1	0	—5
Seattle	0	0	2	0	0	0	0	—2
Base hits	0	1	2	0	0	3	0	—6

Error—Labetich. Innings pitched—By House, 6 1-3; Jeffcoat, 6. Credit victory to Jeffcoat. Charge defeat to House. Runs responsible for—House, 2; Jeffcoat, 2. Struck out—By House, 7; Jeffcoat, 3. Bases on balls—Off House, 5; Jeffcoat, 2. Hit by pitched balls—Borreani by Jeffcoat; Steinecke by Joiner. Stolen base—Uhalt, Brubaker. Home run—Wade. Two-base hits—Frazier, Reese. Sacrifice hits—House, Volkman. Double play—Labetich to Falk to Taylor. Time of game—1h. 25m. Umpires—Chadbourne and Green.

MILLER HUGGINS CONDITION BAD

(Continued from Thirteenth Page)

increased to 105. This may be due in part to the reaction of the transfusion, which sometimes occurs, then again this increase from 104 may not be due to the reaction. His condition is still critical."

Immediately after issuing the bulletin, Dr. King left the Hospital.

Huggins was taken to St. Vincent's Hospital last Friday, upon the insistence of Dr. King, after being affected first by a cold and then by a boil on the face.—Complications quickly followed and his condition became so critical today that a hurried consultation of specialists was called by Dr. King, resulting in the decision to try a blood transfusion.

Grid Coaches Find Use for Jones's Book

"Football for the Fan," Coach Howard Jones's football book, is proving especially popular with high school grid coaches, according to Al Wesson, coauthor of the work, who has received a number of communications from prep school mentors regarding the book. "Football for the Fan" starts in where the grid knowledge of most fans leaves off—at the high school stage—and is effective in giving advanced work to the young preps. Jones diagrams and explains all of the systems of play in use in the various big universities in the country, as well as explaining why different plays are used in different zones in the field.

SERAPHS, SEALS START SERIES

(Continued from Thirteenth Page)

pace-setting Stars will be engaged in a death struggle with the Mission Reds at San Francisco. The Reds, winners of the first half, are only one game behind Hollywood so it will be a real crucial series with first place at stake.

Provided he shows up at Recreation Park Walter Kinney will pitch the opener for the Stars. Kinney had too many pressing big business deals to swing last week and was unable to appear for Hollywood in any of the games against the Seraphs, but he says he'll beat the Missions twice for Vitt this week.

BIG-SHOT KINNEY

When asked by Secretary Spider Baum if the Hollywood club should get him a ticket to San Francisco, Kinney remarked, "No! Those trains travel too slow for Mr. Kinney, the big business man. I can't waste my time that way; I'll go by plane. And don't bother about getting me a room with the rest of the players; I'll fix myself up with a $45-a-week apartment. The Hollywood club doesn't have to worry about my expenses. I'm a big business man nowadays and in the money. I really don't have to play ball any more, but I'd like to put the Stars in that pennant play-off."

For your own knowledge, Mr. Kinney is a left-hander and a real one.

After Kinney, Vitt has Augie Johns, another southpaw; George Hollerson, Frank Shellenback and Wetzel to shoot at the Missions. Then he can come back with Kinney and Johns again in the Sunday games, so the Hollywood skipper is pretty well fixed for mound talent this week provided all goes well and Mr. Kinney's plane has to make no forced landings.

The Portland Ducks, who are tied with the Seals three games out of first place, are scheduled for tough sledding this week. The Portlanders take on the Oaks at Portland and the Acorns are just liable to clip the pennant wings of the Ducks.

Sacramento and Seattle tangle in the other series opening today, but why bring that up?

After this week's series the athletes will wind up the second-half race with Hollywood and Portland meeting here, Los Angeles at Oakland, Seattle and Missions at San Francisco and the Seals at Sacramento.

SENATORS RALLY TO NOSE OUT CHICAGO

WASHINGTON, Sept. 23. (AP)—Rallying for six runs in the last three innings, the Washington Senators opened the series against Chicago today with a victory, 7 to 6.

Three Washington pitchers faced the Sox, with Marberry finally getting credit for the victory.

Myer and Judge each larruped the ball for four safe hits. Score:

CHICAGO	AB	H	O	A	WASHINGTON	AB	H	O	A
Metzler.lf	5	2	2	0	Judge.1b	5	4	9	0
Cissell.ss	4	0	5	2	Rice.rf	5	1	1	0
R'nolds.rf	4	3	2	0	Goslin.lf	5	3	1	0
Clancy.1b	4	0	6	0	Myer.2b	5	4	0	1
Kamm.3b	3	0	1	3	West.cf	4	0	8	0
Hoffman.cf	4	1	2	0	Cronin.ss	2	1	1	4
Kerr.2b	3	2	5	6	Spencer.c	3	0	6	1
Berg.c	4	1	2	1	Hayes.3b	3	0	1	3
Autry.c	0	0	1	0	Brown.p	3	0	0	0
McKain.p	3	1	0	5	Burke.p	1	0	0	0
Adkins.p	0	0	0	1	M'rberry.p	0	0	0	0
Atkins.x	0	0	0	0	Barnes.z	1	0	0	0
Taitt.y	1	0	0	0					
Totals	35	10	†26	18	Totals	38	13	27	9

†—Two out when winning run scored.
x—Ran for Berg in 9th.
y—Batted for McKain in 9th.
z—Batted for Marberry in 9th.

SCORE BY INNINGS

Chicago	0	0	0	0	0	4	0	0	2	—6
Washington	0	0	0	1	0	0	3	2	1	—7

SUMMARY

Errors—Kerr, Kamm, Cissell, 2. Runs batted in—Myer, 2; Reynolds, 2; Hoffman, 2; Goslin, Cronin, Judge, 3; Berg. Metzler. Two-base hits—Goslin, Kerr, Judge. Stolen bases—Reynolds, 2; Myer, Adkins. Sacrifice hits—Cronin, Kamm, Burke. Double plays—Kerr to Cissell to Clancy. Left on base—Chicago, 5; Washington, 1. Bases on balls—Off McKain, 4; Brown, 2. Struck out—By McKain, 1; Brown, 2; Burke, 2; Marberry, 2. Hits batted—Off McKain, 12 in 9 innings; Brown, 6 in 5 2-3; Adkins, 1 in 1; Burke, 3 in 2 2-3; Marberry, 1 in 2-3. Hit by pitcher—By Adkins (Cronin.) Winning pitcher—Marberry. Losing pitcher—Adkins. Umpires—McGowan, Owens and Campbell. Time of game—2h.

HUDKINS FACES ANDERSON

Middleweight Natural Draws Nation's Fistic Spotlight Tonight at Olympic

(Continued from Thirteenth Page)

peats his triumph of a year ago it means a new deal all around. Kentucky Joe gets the nod.

Both boys have trained hard and earnestly for this bout. Hudkins started work away back in August. The match was originally scheduled for the 10th inst., but postponed because the State Athletic Commission refused Hudkins permission to fight until his suit for $13,000 against the commission was settled.

Anderson spent the spring in Portland, where he had four fights, but in between bouts and after his last one he has been building himself up on the ranch of Mark A. Mayer.

Mr. Mayer's ranch is on the Columbia River Highway, eighty miles away from Portland, and the reports are that Kentucky Joe became as tough as one of the Oregon pine knots for which the region is noted.

He loves no part of the Hudkins frame, and with the arrangements for a Hudkins-Walker match going on before tonight's fight was settled Kentucky Joe became even hotter than usual over the affair.

He had a terrific argument with the Wildcat and his brother-managers last year over the weight question, and that put him into the frame of mind to wage one of his best fights to down the Wildcat.

He is even better mentally equipped this time, and he is bound to give his all in an effort to turn back Hudkins for the second successive time.

Anderson has fought his best fights in this city. It was here that he beat Dave Shade. And it was here that he staged a scorcher with Leo Lomski.

Some folks say the Kentucky Galloper has slipped. Kentucky Joe denies this. This is his only observation:

"My home is in Covington, where the thoroughbred racehorse is considered king. It is an adage that a victorious horse under similar conditions can repeat its triumph over a rival.

"Having beaten Hudkins within the year, why shouldn't I repeat? I fully appreciate the great importance of the match, for if I am declared winner it will mean a fight with Mickey Walker for the middleweight championship of the world. I might add that I am still but 23 years of age, and all looks most bright to me with a championship crown in view."

ACE TAKES BOW

Tonight's fight will be Hudkins's first since the ill-fated Belanger affair at San Francisco—the imbroglio which caused Hudkins to be fined $13,000, a sum that he later regained through recourse to the courts.

Both boys are to weigh 160 pounds at 2 o'clock this afternoon.

The referee had not been named at a late hour last night, and it is unlikely that he will be picked until just before the boys enter the ring. Judges were in vogue when Hudkins and Anderson fought last year. Judge James McKowen and Referee Abe Roth voted for Anderson and Judge Harry Hicks for Hudkins.

The Sammy Jackson-Paul DeHate semi-wind-up was canceled yesterday when DeHate showed up sick. Charley Long will meet Herman Bundren instead.

Al Nelson and Chris Cardenaz, 138-pounders, will box the six-round special event. Nelson has been making quite a name for himself at the small clubs. Both Nelson and Cardenaz are new Olympic faces.

The two fours are Jimmy O'Neal vs. Joe Borola and Pat Cunningham vs. Harry Johnson. O'Neal and Borola are junior lightweights. Cunningham and Johnson will scale 154 pounds.

Jack Kearns and Mickey Walker will be at ringside tonight when the middleweight champion will be introduced.

Al Walker, giant negro who claims a decision over George Godfrey, is due here today. Walker boxes Long Tom Hawkins in a double wind-up next week. Joe Vargas will oppose Sammy Jackson in the other half of the bill.

WOOD DEFEATS BUNNY AUSTIN

(Continued from Thirteenth Page)

the biggest sensation of the tournament to date. The slim, blond Pasadenan had won a hard-fought victory over Keith Gledhill the day previous, and while it was generally believed he would give Austin a run, few fans thought he would eliminate the English star.

LOSES LEAD

Austin quickly ran up a lead of 5-2 in the first set and seemed well on his way to victory when Wood rallied on his own serve and won four straight games, to lead at 6-5. Austin staved off defeat, taking a deuce game on Wood's serve, and won his own, to lead at 7-6, only to have the youngster win three straight games and the first set.

Winning his own service, Austin took a 3-2 lead in the second set, only to have Wood come back for four straight games and the match, taking the deciding game on Austin's service. In the final game Austin won the first two points and dropped the next two to make it 30-all. He then double-faulted, to put his opponent at match point, and after a short rally on his next serve hit a return into the net to give Wood the match.

Wood rushed to the net continually and placed his shots with marvelous accuracy. He out-rallied his opponent time after time. Austin admittedly was not playing his best tennis, but, as he said after the match, "I would have had to have been playing extremely well to have beaten Sidney today."

Miss Patz, a former U.C.L.A. star, who hasn't lost a tournament match this summer, surprised to win from Miss Gladman, although local fans who have been following her performances in the last few tournaments predicted that a victory for her was not entirely out of the question. Miss Gladman, who holds the women's intercollegiate championship, was off her game, while Miss Patz displayed the same fine form she has shown all summer.

Neer displayed some of the best tennis he has ever shown locally, in his match with Abe. The clever Japanese star was having difficulty in keeping his shots in the court, many of his returns landing inches outside, or just hitting the net and falling back. When he got his placements in the court, he had Neer running back and forth, making brilliant returns, but frequently for little or no avail. Abe dominated the situation in the second set, but was outclassed in the first and third. If Neer continues his great work he will be a much more serious threat to the title contenders than was originally expected.

YOUNGSTER STARS

Dorothy Weisel, who is 19, but doesn't look it, was the shining light of the mixed doubles match in which she and Gledhill defeated Doeg and Mrs. Bundy. Miss Weisel has been playing tennis only three years, and apparently the only thing she lacks is strength. She has a great array of shots, and plays an exceptionally good net game for one so comparatively inexperienced. Previously, she had advanced to the quarter-finals of the women's singles, with a straight-set victory over Mrs. Golda Gross, 6-3, 6-1. Miss Weisel has not lost a set in tournament competition this year.

Wilmer Allison, partner of Johnny Van Ryn in the American Davis Cup doubles team, appeared on the scene yesterday, and the pair won two matches. They conquered E. Smith and H. Braley in a first-round match, 6-1, 6-0, and then fought off some strong opposition from Phil Hanna and Larry Hall to win 6-3, 7-5. Hanna played excellently, winning his service time after time.

Betty Nuthall and Norman Farquharson advanced in the mixed doubles with a straight-set victory over Helen Marlowe and Ellsworth Vines, 6-3, 6-4. Mrs. L. A. Harper and Frank Shields, former junior champion, were hard-pressed to win over Carolyn Babcock and Fritz Mercur, 6-3, 3-6, 6-4. Mrs. Harper's advantage in experience was the deciding factor, with Shields's cannonball serve standing out.

Grandstand court matches for today follow:

12 m.—John Doeg vs. Ellsworth Vines; 1 p.m.—Miss Marjorie Gladman and John Van Ryn vs. Miss Mary Greef and Gilbert Hall; 2 p.m.—Mrs. B. C. Covell vs. Mrs. Marion Williams; 3 p.m.—Fred Mercur vs. Ben Gorchakoff; 4 p.m.—Mrs. M. H. Watson and John Olliff vs. Miss Josephine Cruikshank and Tamio Abe; 5 p.m.—Berkeley Bell and Frank Shields vs. Lester Stoefen and Sidney Wood.

With all of the championships, except the women's doubles, in the quarterfinals, plenty of trouble for the seeded players is in the offing. Among the matches coming up in the men's singles are Doeg vs. Vines; Gilbert Hall vs. Farquharson; Fritz Mercur vs. Gorchakoff; Shields vs. Neer, and Van Ryn vs. Wood. In the women's singles, Miss Patz will play Betty Nuthall and Miss Weisel will meet Mrs. Harper in quarter-final engagements. In the men's doubles Van Ryn and Allison will meet John Olliff and Austin in a quarter-final match, while Gledhill and Vines, the national junior doubles kings, will tackle Abe and Neer in a third-round encounter.

Yesterday's results, and the schedule for today:

MEN'S SINGLES

Third round—Neer defeated Abe, 6-2, 4-6, 6-3.

Fourth round—Wood defeated Austin, 9-7, 6-3.

WOMEN'S SINGLES

Third round—Miss D. Workman defeated Miss E. Lee, 6-0, 6-1; Mrs. D. C. Sheppherd-Barron defeated Miss Josephine Cruikshank, 6-4, 6-1; Mrs. Harper defeated Mrs. S. Willbourne, 6-1, 6-0; Miss D. Weisel defeated Mrs. G. Gross, 6-3, 6-1.

Fourth round—Miss G. Patz defeated Miss M. Gladman, 6-2, 8-6.

JUNIOR BOYS' SINGLES

Fourth round — MacArthur defeated Conckle, 6-3, 6-0.

Quarterfinals—Tidball defeated Doeg, Jr., 6-3, 6-2; Robbins defeated Lott, 6-2, 13-11.

WOMEN'S DOUBLES

First round—Betty Nuthall and Mrs. Watson defeated Macy and Winnett, 6-0, 6-0; Mrs. Williams and Mrs. Dudley defeated Reed and Reed, 6-2, 6-1.

Second round—Cruikshank and Greef defeated Hauswald and Washburn, 6-4, 6-3.

MEN'S DOUBLES

Third round—Abe and Neer defeated Scholtz and Mahoney, 6-4, 6-2; Van Zerbe and Campbell defeated Conckle and Shellshear, 6-1, 7-5; Olliff and Austin defeated MacArthur and Risso, 6-3, 0-6, 6-3.

Fourth round—Van Ryn and Allison defeated Hanna and Hall, 6-3, 7-5.

MIXED DOUBLES

Fourth round—Miss B. Nuthall and Farquharson defeated Helen Marlowe and Vines, 6-4, 6-3; Mrs. L. Harper and Shields defeated Miss C. Babcock and Mercur, 6-3, 3-6, 6-4; Miss D. Weisel and Gledhill defeated Mrs. Bundy and Doeg, 6-4, 6-3.

Today's Schedule

11—Wilmer Allison vs. Ned Wheldon; Mrs. Harper and Miss Gross vs. Thacher and Turner.

12—John Doeg vs. Ellsworth Vines.

1—Marjorie Gladman and John Van Ryn vs. Mary Greef and J. Gilbert Hall; Berkeley Bell vs. Cliff Robbins; Brown and Bob Sellar vs. Le Van Zerbe and Dr. H. C. Smith.

2—Mrs. B. C. Covell vs. Mrs. Marion Williams; Hugh MacArthur vs. Gene McCabe; Keith Gledhill and Ellsworth Vines vs. Tamio Abe and Phil Neer.

3—Fred Mercur vs. Ben Gorchakoff; Mrs. Gross vs. Miss Babcock; Mrs. Shepherd-Barron and Berkeley Bell vs. Miss McCoy and Neil Brown.

4—Mrs. M. H. Watson and John Olliff vs. Miss Cruikshank and Tamio Abe; Mrs. B. C. Covell and Bunny Austin vs. Mrs. Henry and Phil Neer; Orville Scholtz vs. Jay Cohn.

5—Berkeley Bell and Frank Shields vs. Les Stoefen and Sid Wood; Fred Mercur and Gil Hall vs. Dick Hinckley and Young; Miss Nuthall and Mrs. M. Watson vs. Mrs. Dudley and Mrs. Williams; Patsy McCoy and Dot Robinson vs. Helen Marlowe and Carolyn Babcock.

BELL SIGNS UP FOR BOUT WITH RIVERS

Joe Bell has been signed to meet Arizona Joe Rivers in a return match at Wilmington on the night of October 2, it was announced today. Three weeks ago Rivers was awarded an exceedingly unpopular nod over the colorful Long Beach fighter and popular demand forced the Wilmington club to resign the pair.

AMERICAN ASSOCIATION

	W.	L.	P.c.
Kansas City	107	53	.669
St. Paul	98	61	.616
Minneapolis	85	75	.531
Louisville	73	85	.462
Indianapolis	74	86	.462
Columbus	74	86	.462
Milwaukee	64	96	.400
Toledo	63	96	.396

Yesterday's Results

Indianapolis, 7; Kansas City, 2.
Milwaukee, 12; Louisville, 2.
St. Paul, 5; Toledo, 2.
Columbus, 10; Minneapolis, 8.

JERREMS' NEW COLORS FALL 1929

Van Dyke Brown

Yesterday . . . the styles were usually dark . . . people were content with plain gray and staples . . . there was no demand for original designs or bright colors . . . Eighty years ago this firm were selling the Finest Cloths for the fashions of that day.

Today—The demand is for something fresh—people want new designs, new colors, every season requires

NOVELTY

Wm. JERREMS' SONS
529 WEST 6th ST., Pacific Mutual Building
About 1000 New Fall Patterns Await Your Inspection

NATIVIDAD IDEAL now 10¢

A MECHANICAL TRIUMPH

Natividad Ideals are now made by mechanical hands that have almost human intelligence... and *much more* than human speed, accuracy and cleanliness.

Every Natividad Ideal is absolutely uniform with all its brothers... always identical in shape and size, always rolled *exactly* right for perfect smoking.

A better cigar... made from the finest high grade tobaccos... at a lower price than ever before!

Light one today!... They're delightfully mild.

Southern Tobacco Co., Los Angeles Distributors

The larger, fuller IMPERIALS 2 for 25¢

The new, longer PANATELAS - 3 for 25¢

NATIVIDAD ~ The HIGH GRADE CIGAR

PROTECT YOUR SHAVING COMFORT INSIST ON GENUINE GILLETTE BLADES

Gillette

Gillette breaks the tape in every meet

KEEPING well ahead of the pack, Gillette swings up to the tape—and through! Consistently the winner in every race for shaving comfort when you match razor blade for razor blade!

Eight out of ten men in America know just where to turn for shaving comfort. They use genuine Gillette Blades in their Gillette Razors . . . and stick to them winter and summer, year after year.

Look for the store with the Gillette Barrel Window Display—it's your headquarters for shaving comfort.

In every meet with your beard, win the race with the help of *genuine* Gillette Blades. Your dealer has a fresh supply and will be glad to equip you for your daily sprint with the razor.

GENUINE Gillette BLADES

GILLETTE SAFETY RAZOR CO., BOSTON, U.S.A.

King C. Gillette

THE only individual in history, ancient or modern, whose picture and signature are found in every city and town in the world is King C. Gillette. This picture and signature are universal sign-language for a perfect shave.

SEPTEMBER 24, 1929.—[PART ...

...ate FAVORITE FOR FIRST EVENT TOMORROW

...s ...to ...Par

Squibb's Jumps to First ... as Shaving Choice

Tomorrow morning, when ... have your daily match with ... beard, pin your hopes on a fa... ...Squibb's Shaving Cream... ...be disappointed. ... ...will help your razor clean ... stubble with an ease and ... that you've never had before.

Because Squibb's Shaving C... is a double-action shaving ...

In addition to setting up ... beard for a brisk, smooth ... shave, Squibb's now contains ... ingredient which restores the ... oils essential to the skin ... exactly what Nature herself ... to keep your skin fresh ... comfortable... actually give... the same protection. For the ... guard your skin from harm ...

Just feel your face after ... with Squibb's. How smooth! ... comfortable! How healthy ... This new ingredient shields it ... protective oils. One trial ... you that you've found a new ... ite that is going to be the ch... of all shaving creams for a ... while. And it costs you ... price of one big tube—40c.

Buy a tube of Squibb's ... Cream at your druggist's ...

GENERAL VIOLET RAY ANTI-KNOCK GASOLINE High Compression Gasoline at NO Extra Cost

HOLLYWOOD AM. LEGION STADIUM BOXING EVERY FRIDAY NITE

Fine Tailoring by Lawrence G. CLARK

A USED CAR ... Times Want Ads

...TYLE IS WOVEN IN...

The New GREEN LANTERN Malted Milk ... CREAMIER—TASTIER ... the Drug Stores ... the sign of the GREEN LANTERN

...DISPUTED! ...w did you crash old Van Der ...nkler's party, boy?" ... those nobs all wear Van ...usens—and when they saw mine, ...y didn't even ask for my card!"

35¢ each 3 for $1. VAN HEUSEN the World's Smartest COLLAR PHILLIPS-JONES N.Y. ...ECE. MULTI-PLY FABRIC

...pic BOXING TUESDAY NITE

...L — WRIGLEY FIELD ...SCO vs. LOS ANGELES Wednesday, Thursday and Friday

WANT-AD INDEX

	Page.
LOST AND FOUND	16
SPECIAL NOTICES	16
TRAVEL OPPORTUNITIES	16
AUTOS FOR HIRE	16
SPECIALTIES FOR WOMEN	16
PERSONALS—Business	16
BUSINESS ANNOUNCEMENTS	16
EDUCATIONAL	16
CONTRACTORS, BUILDERS	16
WANTED—Help, Male	16
WANTED—Help, Female	16—17
WANTED—Help, Male, Female	17
WANTED—Agents, Canvassers	17
EMPLOYMENT AGENCIES	17
WANTED—Situations, Male	17
WANTED—Situations, Female	17
WANTED—Situations, Male and Female	17
WANTED—To Rent	17
TO LET—Rooms	17
TO LET—Hotel Rooms	17
TO LET—Rooms and Board	17
TO LET—Housekeeping Rooms	17
TO LET—Apartments	17—18
TO LET—Flats	18
MOVING, TRANSFER	18
TO LET—Houses, Furnished	18
TO LET—Bungalows in Courts	18
TO LET—Houses, Unfurnished	18
TO LET—Suburban, Beach	18
TO LET—For Business	18
TO LET—Miscellaneous	18
AIRPLANES	18
BOATS, YACHTS, ETC.	18
AUTOMOBILES	18—19
MOTORCYCLES AND BICYCLES	19
FURNITURE	19
MUSICAL INSTRUMENTS	19
RADIO	19
MACHINERY	19
FOR SALE—Miscellaneous	19
WANTED—Miscellaneous	19
SWAPS—All Sorts	19
POULTRY AND SUPPLIES	19
PETS AND SUPPLIES	19
HOUSES—For Sale	19—20
HOLLYWOOD	20
BEVERLY HILLS	20
WESTWOOD HILLS	20
GLENDALE	20
PASADENA	20
ALHAMBRA	20
CITY LOTS—For Sale	20
BUSINESS PROPERTY	20
INDUSTRIAL PROPERTY	20
INCOME PROPERTY	20
SUBURBAN PROPERTY	20
BEACH PROPERTY	20
POULTRY RANCHES	20
COUNTRY PROPERTY	20
MOUNTAIN AND CANYON	20
EASTERN AND NORTHERN	20
SAN DIEGO PROPERTY	20
GOVERNMENT LANDS	20
OIL PROPERTY	20
ORANGE, LEMON, WALNUT	20

LOST, FOUND, STRAYED—And Stolen —2

PURSE lost, brown, between Oakwood and Waring st., on Fairfax, in Hollywood, containing money & Rebekah Lodge receipts to Nellie T. White. Bob Tomas, 1426 W. 29th st. Phone BE. 3525 or OR. 3982. Reward.

PURSE, lady's, cont. money, Union Oil coupons, oprtr.'s licenses. Lost on new L. A.-Oxnard highway. Reward. Ph. Long Beach 643-213.

PURSE lost, in Bravo & Frank's Cafe. Will party taking same return to owner? No questions asked. OL.9071

PURSE lost at 9th & Olive Postoffice, cont. money and insurance receipts. Reward. Phone DR. 0806.

RING lost, platinum wedding in or around Micheltorena School enscribed David & Linnea, 6-16-26. Reward. OL. 3142 or school.

SUIT CASE lost, large dark brown, 2 locks. Between Los Angeles & Calabasas. Reward. WE. 4596.

SUITCASE lost, containing shirts, sweater and alarm clock. Nr. Wilshire Blvd. FI. 0438. Reward.

SUIT CASE, brown, lost in P.E. station 6th & Main sts. Rew. PA. 1605.

TRUST deed note lost at 4th & Spring Friday. No good to anyone but owner. Kindly return to W. J. Sheeck, 715 Pioneer Dr., Glendale. Reward.

WRIST watch lost, Ill. movement; mono. M.R. engr. on back; either on Sunset bus or vic. 8th & Flower., Barker Bros. HE. 2166. Reward.

LIBERAL REWARD

for return of 2 large pearl studs, same size and color, wrapped in white tissue paper, lost in downtown Los Angeles, or vicinity Ambassador or Roosevelt Hotels, between September 14 and 20. Notify TOPLIS & HARDING, INC., 216 Story Bldg. TR. 5908.

LARGE canvas tarpaulin lost between Long Beach & Los Angeles. Reward. AX. 6367. 600 W. 43rd. Pl.

LOST, legal papers. Return to 4522 Sunset Blvd. & receive reward. Ph. OL. 5308.

SPECIAL NOTICES—Miscellaneous —3

PHONE YOUR WANT-AD TO THE TIMES. NO CHARGE ACCOUNT NECESSARY. AND COURTEOUS, EXPERIENCED AD-TAKERS, DAY AND NIGHT, WILL HELP YOU WITH YOUR COPY IF DESIRED. MEtropolitan 0700.

COLONIC irrigation given by nurses specially trained. EX. 3830.

PERSONALS—Business —1

HAPPINESS SUCCESS FOR YOU

ARE YOU IN TROUBLE OR DOUBT SPIRITUAL PSYCHOLOGY VOCATIONAL PSYCHO ANALYSIS OF YOUR LIFE. SPECIAL $1.00. Why worry when perplexing business, social and personal problems can be solved? None too delicate, none too complicated. Psychology paves the way to success in business advancement, love and domestic harmony. It pays to know the psychological facts. The man guessing his way through life is simply inviting misfortune at every turn. For over thirty years the International Institute has been furnishing men and women in all walks of life with facts concerning important problems. Why continue to worry, wish hope and guess? Psycho-Analysis will solve your problems. Call today. Hours 11 to 5:30; Thursday evening until 8. Closed Saturday and Sunday

INTERNATIONAL INSTITUTE OF PSYCHOLOGY, 1924 W. SIXTH ST. Corner Westlake Ave.

$25—Immediate Returns

An investment as low as $25 in securities of Sound, Conservative, Established Los Angeles organization will start earning income immediately. For information ph. DR. 2101. Ask for Mr. Renaud.

PARENTS—Here's your Boy's Opportunity. Going business at stage where incorporation & vast expansion must be perfected. Affords wonderful opportunity to learn publishing business with great opportunity to make money. Only publication of its kind in the world. $5000 cash needed, to be secured by stock when expansion completed. Prefer young man willing to work hard. Draw $50 weekly salary. Address XX, box 10. Times Office.

DUCK HUNTERS

Membership in small exclusive duck club, near Wasco, 160 acres, 3 yrs. old, fine condition, 25 acres in rice for feed, modern clubhouse, lockers, hot & cold water, etc. Over 2500 ducks killed on club last yr. References required. Address T, box 7216, Times, Glendale, or Doug. 9897

Watch Hospital

Specializing in the repair of Swiss and American watches. ...

408 So. Broadway

EDUCATIONAL — SCHOOL, College, Private Instructions—7

Learn Autos at National Garage

Free EMPLOYMENT Dept. for students. Part time jobs secured. Learn on brand new 1929 4s, 6s, 8s. Buicks, Auburns, Studes., Fords, Marmon, Packard and other late models. Repair all makes of customers' cars in our big public garage. ACTUAL experience gets you a steady job, good wages. Call or write for booklet. Also Night School Mon. & Thurs Lots of jobs for students.

NATIONAL AUTOMOTIVE SCHOOL 4008 So. Figueroa St.

MEN WANTED

Learn plastering, bricklaying, estimating. All practical work. Only short time required. Big new school about to open in L.A. Special rates. Day and night classes. Address T, box 284, Times Office.

LEARN Hostess Training & Apt. House Mgnt. Scores of women find this new & profitable field most inviting. The Ambassador School, 3158 Wilshire Blvd.

School Of Welding

14 acetylene outfits. 7 D. C. mach. 7421 S. ALAMEDA BLVD.

CHOCOLATE & Bon Bon dipping taught. Earn big money at CHRISTINE'S. Day & eve. 2500 S. Vermnt.

AUTO driving taught. 501 Witmer St. MU. 0695.

Musical, Dramatic —7-A

RECOGNIZED teacher of acting, dramatic art, elocution and voice building desires connection with reputable school. Rolland Wallace, Savoy Hotel.

MUSIC teachers, reliable, exp., teaching violin classes required, great opportunity, steady. Address Z, box 161, Times Office.

GUITAR, steel, gen. Haw'n. Teach you play like native. 237 W. 18. AT.6752

SINGERS selected for Hollywood Opera Co. by appointment. GLadstone 8265.

WANTED, bass singer for male quartet. DR. 0528.

Dancing —7-C

EDER'S represents the utmost in value and satisfaction. Hours 10 to 10. EDER'S PRIVATE SCHOOLS 520 S. BROADWAY. FAber 1797. And now a branch in Hollywood at HOLLYWOOD ROOF BALLROOM, 1549 N. VINE. GLadstone 3849

CONTRACTORS—And Builders —8

LET US BUILD ON YOUR LOT. Will finance. Submit your plans. ...

WANTED—HELP—Male

Miscellaneous —10

MACHINIST, 75c hr. Tile roofer, $7 day. Sheet metal worker, $6 day. Ornamental iron worker, $6 day. Dragline operator, $5 day. Shop blacksmith, $6 day. Fruit & veg. clerk, $85 month. Tractor man, $3.50 day & bd. 2 sheet metal helpers, $3 day. Dishwashers, $18 wk., bd. Cafe porter, $18 wk. & bd. Bus boys, $14 wk. Pruner, $5 day. 10 orange pickers, 8-10c box. Ranch truck driver, $60 mo. & fd. Ranch hands, $2.50 day & bd. 2 teamsters, $60 mo. & fd. Ranch hand to level land, $3 day & bd. Bean thresher men, pitchers, $3 day & bd. Wagon drivers, $2.50 & bd. 2 table men, $3.50 & bd. 2 stackers, $3.50 & bd. Straw buck, $4 day & bd. Milkers, $90 mo. & fd. Married orchard man, $3 day & house. Fresno teamster (with car,) $5.50 day. 2 Fresno teamsters (camp,) $4 day. Murray & Ready Employment Agency, 504 Towne ave.

WANTED—Young single man with practical operating or engineering experience in the canning industry. Must be experienced in temperature and processing operations in canning plants. Fine opportunities for promotion as sales and service engineers for long established manufacturer of temperature controlling equipment. Candidates must furnish highest character references and be free to travel to all parts of the United States where food canning plants are located. Men preferred who have had engineering education. Write stating age, education, experience and salary desired. Address ZZ, box 544, Times Branch.

MEN—

NATIONAL

National long established manufacturer can use the services of four neat appearing men under ages 36 years for special service sales work in their local factory branch. Job permanent. Good pay. Must be satisfied with $30 to start. Apply 10 a.m. sharp, Monday or Tuesday, 848 So. Flower. Room 201.

MEN

PERMANENT

With high school education (4) four men for special Service-sales work. Responsible, steady job. Must be satisfied with $28 to start. Age not over 35. Report ready to work. Room 417 at 10 a.m. Tuesday, 6362 Hollywood Blvd.

Store and Office —10-A

SALES PROM., home bldg. exp.	Open
F.C. bkpr., Burroughs	$130-$150
Bkpr., Mexico mine	$150
Burr. bkprs.	$110-$125
Adding mach. oprs.	$85-$100
Typist-clerk	$75-$85
Order clk. correspondent	$125-$140
Ship. clk., clothing exp.	$100-$110
Route clerk, retail exp.	$175-$200
Men's clothing fitter	$175
Multigraph operator	$125
Boys, several	$60-$65
TECHNICAL	
Arch. drafts., home & apts.	$160
Cal. cert. architect	Open
Drafts., motion picture	Open
Chemists, petroleum	Open
Young mech. engineer	Open

BUSINESS SERVICE BUR. (AGY.) 312 Spreckels Bldg., 714 S. Hill.

Experienced SALESPEOPLE WRAPPERS CASHIERS & GENERAL NON-SELLING HELP.

Apply before 10 a.m.

WALKER'S, INC. Broadway at 5th

MAN for furniture store, must have some experience 4765 Whittier Blv.

Business Training Courses—10½-A

BANK & book-keeping machines in 4 wks. MacKay's, 612 S. Figueroa. Calif. Coml. College, 2711 W. 6th.

Salesmen, Solicitors —10-B

SALESMEN OUR FALL CAMPAIGN

has started. Thousands of dollars in advertising, and sales co-operation is being spent. New men are selling now right from the start. Salesmen with ability in any previous line should increase their income greatly by selling tourist arrivals and high-class clients. Southern California's most popular sea-coast development. This property has many advantages overcoming sales resistance. Everyone wants some of it. We make all your appointments and guarantee you prospects daily. We pay car expense. See the finest sales organization in Southern California and find out how they make money. This should appeal to automobile and insurance salesmen as well as realty men. Good closed car is essential. See Jerry Lyle, 3043 Wilshire Blvd. ...

REAL ESTATE BROKERS

A valuable sales franchise will be given two or three real estate brokers.

Runnymede sales co-operation is famous. Large display advertising campaign in local papers is being waged. Lunch and lecture is being given at world's largest poultry plant.

You take your prospects right into a great GOING business that demonstrates its own earning prowess. You represent a great successful mercantile institution. No other project in the country boasts the superb set-up that Runnymede does.

Hundreds of people visit Runnymede every week. It's a short haul; no wear and tear on a car. See me at once and get the details of this splendid opening.

W. T. WALLACE Suite 1111. 704 S. Spring St.

SALESMEN

New organization has

1—Boulder Dam property
2—Sells on easy terms
3—100% Collections Until Commission is Paid.
4—Direct leads furnished.
5—Best office & closing co-operation. A set up. that can't be beat.

629 W. 6TH ST.

A MAN OF VISION

Large Eastern manufacturer can use 2 seasoned salesmen to sell America's finest book-match advertising line. Men with previous book-match or advertising experience, whose past record is above reproach and who are looking for a permanent connection with an assured future only, need apply. Division Sales Manager, 338 Byrne Building, 3rd & Broadway.

Trades —10-C

FIRST-CLASS MACHINIST for lathe work. Must be good. PACIFIC PUMP WORKS, 5716 Bicket st., Huntington Park. 6 blks. east of Pacific Blvd. on slauson ave. to Bicket, then ½ blk. north.

TWO Potter & Johnson semi-automatic operators at once; steady work; large manufacturing concern; 2 hrs. ride from Los Angeles. Address Y, box 12, Times Office.

FINISHER FOR FURNITURE Must be experienced patcher. Apply ROBERTI BROS., 1346 LONG BEACH AVE.

WANTED: Brass & aluminum moulder. Colby Brass Foundry, 614 E. 38 St.

WANTED: 3 cabinet makers. Mill Assn., 1614 HOOPER AVE.

EXP. ornamental iron worker wanted. 1153 Glendale Blvd., nr. Sunset.

TAILOR, position not a job. 3107 Los Feliz, Glendale, at noon. GR. 4903.

Commercial Art —10-CA

MEN AND WOMEN

Do You Like to Draw?

Unusual opportunity with the world's largest commercial art firm—MEYER BOTH CO — for spare-time training. All material supplied. Call or write for free illustrated catalogue. STUDIO OFFICE 916 W. P. Story Bldg. 6th and Broadway. Open eves. till 8

SHOWCARD writing taught quickly in coml. shop Earn while learning Day or eve. 520 S. Broadway. Rm 301

Chauffeurs, Teamsters —10-D

JAPANESE or Chinese for chauffeur & housework, must be experienced. Prefer one who can do some cooking. 618 Rowan Bldg., 5th and Spring. FA. 3191.

JAPANESE for chauffeur & general housework. Must be good driver. Know city. Ref. required. FA. 3191, or call 618 Rowan Bldg.

EXP. drivers familiar with city. Apply after 2 p.m. every week day, 400 S. Boylston st.

Professions, Vocations —10-F

WANTED Engineers—Young single man with engineering education to train for position of traveling sales and service engineer for well known and long established manufacturer of recording instruments for pressure, temperature, humidity and electricity and automatic temperature control equipment. Highest character references required. Candidates preferred who have had two to four years' experience and are free for extensive travel and transfers. Write stating age, education, experience and salary desired. Address ZZ, box 495, Times Branch.

WANTED—HELP—Female

UNITY AND TRUTH STUDENTS

GERTRUDE I. GEORGE

Women's Service Dept.

1047 South Grand Ave.

Experienced Woman TO MANAGE OUR NEW LADIES Ready-to-wear Dept.

Experienced SALESPEOPLE WRAPPERS CASHIERS

Apply before 10 a.m.

WALKER'S, INC.

Broadway at 6th

SALESLADIES

APARTMENT HOUSE MANAGEMENT

Marinello Girls Always Employed

$35 To $75 Per Week

A LIMITED ENROLLMENT TAKEN

MARINELLO SCHOOL

SALESWOMAN

NURSES' REGISTRY

EXPERT FITTER On Ladies Ready-to-Wear

WANTED—HELP—Male and Female

WANTED—Agents and Canvassers

EMPLOYMENT—

WANTED—SITUATIONS—Male

Trades

House Servants, Caretakers

Chauffeurs, Teamsters

Painting, Decorating and Carpentering

Carp. Paint. $5. AT. 6805.

Day Work

Repairing, Cleaning, All Kinds

WANTED—SITUATIONS—Female

Apartment House Mgr.

Hotel, Restaurant, Club

Professions, Vocations

Farm and Garden

Store and Office

Salesmen, Solicitors

Nurses

Housekeepers, Domestics, Cooks

Dressmakers, Seamstresses

Day Work, Laundresses

WANTED—SITUATIONS—Male and Female

WANTED—To Rent

Miscellaneous

TO LET—ROOMS—Furnished, Etc.

Garland Hall Hotel

TO LET—HOTEL—Rooms

HOTEL PARKWAY

New Hotel Grauman

Balboa, 1221 W. 7th St.

$1 Day—El Rey Hotel

$1.50 Day—$10 Week

Wilshire Place Apts.

THE ARMITAGE

$5 Downtown $8 Bath

$10 Wk. Hotel Traymore

$5 Wk. Dntwn. $7. Bath

TO LET—ROOMS—And Board

Elk Hotel, 947 W. 6th

TO LET—HOUSEKEEPING Rooms

ANNOUNCEMENT

TO LET—APARTMENTS—Furnished

THE NELLMAN

CHESELTON APTS.

$30 Up. The Mayflower

$40 Alvesta Apts. $50

$40 National Hoover Up

$50 Up. La Belle Apts.

ALLENDALE ARMS

$50 BEVERLY VIEW $75

JORDAN FOR WINTER

$30 New Ambassador $35

$55 Up—Sgls. & Dbls.

$30—Large Single—$35

TO LET—APARTMENTS—Furnished

West and Northwest —21-A

"LA SEGOVIA"

Wilshire's Most Exclusive & Ultra Modern Apt. with Garage

Now Open

Doubles, 4-rm. Triples and a Few Singles Now Ready for Your Inspection

849 S. GRAMERCY DRIVE

SINGLES, $60 UP; DOUBLES, $100 UP

LA CASIANA

570 N. KENMORE

Unexcelled location, service and convenience. Spacious lobby and music room offer comfort and entertainment. High, dry, sunny and airy, with beautiful views making living a pleasure, 5 minutes to Hollywood, 10 minutes to Broadway or 3 min. to Ambassador and all at reasonable rates. Singles & doubles.

$60 & $100 UP

MRS. MAIE WARD, MGR. MO. 12020

THE ASBURY

2505 W. 6TH ST.

Beautifully furnished single, double and triple, soundproof apartments. Overlooking Westlake Park. Complete electric equipment. Frigidaire, commissary, bridge roof garden, patio, garage. Daily service. Attractive rates: day, week or month. DU. 9001.

THE WINDSOR APARTMENT HOTEL

OPPOSITE AMBASSADOR HOTEL HEART OF WILSHIRE DISTRICT

Single & double apts. Each apt. an individual home. Every appointment necessary to render first-class service. Dining room, commissary.

NEW CHARLOU APTS.

Walking Distance

Large singles & doubles. Luxurious, quiet & refined. The finest close-in apts. at reas. rates. 821 Green ave. at 8th, bet. Valencia & Union.

DELPHENE MANOR

1240 4TH AVE

Brand new spacious singles and doubles with twin beds, beautifully furn. Refined atmosphere. Radio connections. Frigidaire. Elevator, maid service.

HANCOCK PARK APTS.

363 S. CLOVERDALE, La Brea-Wilshire dist. New, up-to-date. Large sunny rms. Closets largest ever. Nicely furn., restful homelike place. Cordial, cheerful mgr. Nr. theaters, shops, tea rms. R car & Wilshire bus.

El Patio Apartments

114 So. New Hampshire

Beautifully furnished double apts. with bedroom and dinette. Sun bath booths on roof. Refined atmosphere.

BONNIE LEE APTS.

$50 to $125. 6-story new, modern apartments. Wilshire dist. Choice apts. still open. Hurry. 846 South HOBART. Phone DR. 9779.

THE FLEMING

IN HEART OF WILSHIRE DIST. Extra lge. sgl. & dbl. apts. $55 up. A real home of refinement. 764 S. Normandie, cor. 8th st. DU. 8706.

CRESTVIEW ARMS

BEVERLY-WILSH. dist. $40. New doubles, $55. Furn. & unf. Incl. gas, E. Frigid. 118 N. Swall Dr. CR. 4307

Vista Grande — Westlake

Large airy singles & doubles. $40 up. Private garages. D, H, R cars. 400 S. BONNIE BRAE. EX. 8090.

BROWNLEIGH

636 ST. PAUL AVE. D CAR

2 BLOCKS WEST FIGUEROA.

Spacious modern singles & doubles. Quiet, airy, light. Refrig. Maid serv.

ELKS VIEW ARMS

OVERLOOKING WESTLAKE PARK NEW beaut. furn. sgls., dbls. Excel. serv. Reasonable. DUnkirk 0624. 512 SO. PARK VIEW STREET

$35 Bieber Apts. $42.50

Beautifully furn. single apts., gas, lights & maid service incl. N car to 9th and Vermont. Walk 1 blk. west to 871 S. NEW HAMPSHIRE.

Mariposa Lodge

Unique up-to-minute 3 & 5-rm. apts. Golf course, water garden, sep. ent., elec. refrig., janitor serv. Gar. Off Santa Monica. 1014½ N. Mariposa.

$70-$80. BEAUTIFULLY furnished doubles with large living room and bedroom with twin beds, mds. service, excellent location. 601 S. St. Andrews Pl. EX. 6213 or DU. 3300.

THE HAWTHORNE

$50 up. Sgls. & dbls. Some 2 baths. Frigid., extras incl. 727 S. Mariposa. EX. 0764, opp. Ambassador.

OXFORD APT. HOTEL

608 S. St. Andrews, ½ blk. Wilshire Sgls., dbls., bachelors. Maid service. Low rates. WA. 1552.

$75—4 Large Rooms

Clean homelike apts., bedrm., extra bed, lights, gas, maid serv. incl. 3807 W. 6TH ST., COR. HOBART

ROYAL PALMS APTS.

$45-$85. Just opened. Most luxurious. Many exclusive features. Extras incl. 1518 S. WILTON PLACE

50 BEVERLY HILLS $50

Furn. single apt., all modern equipment, new. Elec. refrig. 144 N. La Peer Dr. at Wilshire Blvd. OX. 9336

ADAMS HEIGHTS

DOUBLES & BACHELOR SINGLES

All extras incl. Very reasonable. 2 & 3 CARS. 2538 4TH AVE.

$65—Beautiful doubles, including everything. 4367 Oakwood. 1 blk. N. Beverly Blvd., 2 blks. w. Normandie. GL. 2561.

$50 DOS PALMAS $125

Includes light, gas, refrigeration service, laundry, phone, garage. 201 S. Bonnie Brae at Miramar.

$55 Up Rossmoyne Apts.

Singles & doubles, with dinette, lge. and comfortable; light, gas, phone & Frigidaire free. 138 S. Berendo.

$45 Up. Ambassador Apts.

Nr. Bullock's-Wilsh. R. S & V cars. 619 S. New Hampshire. WA. 7580.

$35. COLONIAL, 3-rm., piano, tile. 446 N. Lake. O car. DU. 4092. AN. 6272.

$4 UP—Alex Apts. 911 Diamond, blk. N. of 1st, w. of Figueroa. (Auto Pk.)

$30—2 RMS. furnished, and garage. Adults. 1324 W. 29th st. EX. 3329.

$35—LARGE sunny sgl., priv. ent. Ph. & gar. 4707 W. 18TH ST. W car.

$25-$28, airy sgls. Chamberlain Apts., 1320 Maryland st., nr. Bixel. D car.

LOVELY COR. single, tile features, blk. S car, $35. 155 S. Manhattan Pl.

Hollywood —21-H

BANBURY MANOR

New apts. Luxuriously furnished. Doubles $80 to $90. GARAGE FOR 75 CARS. Close to everything. 1730-1748 No. Edgemont. OL. 9361. OL. 9344.

CASSIL ARMS

All outside apts. Bright, sunny, elegantly furn. Bet. Hollywood and Sunset Blvds., in heart of Hollywood near all theaters & mkts. 1525 CASSIL PL., 1 blk. So. of Hollywood Blvd. & Cherokee. HE. 4228.

JUST OPENING

HAMPTON ARMS, Bachelors, singles & doubles with 2 baths. 1237 N. EDGEMONT. Nr. Fountain

THE EL CAPITAN

Do you want the most for your money? Doubles, luxuriously furn., extra lge. rms., twin beds, Frigid. $80 up. All extras incl. 5737 Franklin ave., corner Taft. GR. 9497.

BLACKBURN APTS.

BEST IN HOLLYWOOD

24-hr. switchboard, md. serv., soft water, Frigid. Sgls., dbls., 2 baths. 1805 N. Wilcox, cor. Yucca. GR. 5131

NEW

Large front double & single, modern throughout, extras included. 859 N. JUNE.

$45 DORCAS APTS. UP

320 No. Ardmore. New, modern. Frigidaire. Delightful apts.

FRANKLIN Ave. 3-rm. single furn. apt., near Vermont. Private entrance, 3 side exposure. Ph. MO. 19550

SPANISH COR. APT.

Cool, new, quiet. Artis. Real bedrm. 1220 N. Orange Grove. GR. 5762

$30 up. The Willowbrook

Excel. car, bus, serv. 1 blk. Vermont & Sta. Mon. 1003 N. New Hampshire

BEAUT. furn. apts., sgl. $50, dbl. $75, bachelor, $35. Frigidaire, extras included. 1516 N. NORMANDIE.

TO LET—APARTMENTS—
Furnished

Hollywood —21-W

IN HOLLYWOOD—
THE KENSINGTON
At 1825 N. Kingsley
Offers
LUXURY, SAFETY, ECONOMY
in a Class "A" fireproof bldg. with its own garage and superbly located between Hollywood Blvd. and Franklin; gorgeously furnished throughout by Barker Bros., in the smart new modernistic motif. Sgls. start at $70 including garage.
Mrs. Seymour, Mgr. Tel. HO. 6014

FOR those who demand refined, beautiful and unusual surroundings,
WE OFFER
SOMERSET APT. $65 UP
IN HOLLYWOOD
24-HOUR SERVICE. UNEXCELLED BACHELOR APTS. FREE LIGHTS, GAS, GARAGE, PRIVATE PARK, SUN BATH BOOTHS ON ROOF
6075 FRANKLIN AVE.
HE. 4161.

LIVE comfortably & economically at one of Hollywood's newest & finest apt.-hotels. Sgls. from $50, everything incl. 104 hotel rms. from $2 each, with tub & shower. Attractive weekly & monthly rates. 24-hr. hotel service.
St. Francis Apt.-Hotel
Ideally located
Hollywood Blvd. at Western.
M. J. Cahill, Mgr. HO. 7151.

South and Southwest —21-B

$45—Aline Apts. NEW. Frigid. Most beautiful st. in L.A. Elegantly furn. 1051 BROWNING BLVD., nr. Santa Barbara & Vermont. E-M-U-V cars.

SUNNY dbl. & sgls., tile shower, dinette, elec. refrig., serv. 4 cars, bus. LEEDS APTS., 3901 S. Hobart.

$45. NEW smart bachelor hotel apts. ESPERANZA APTS., 4201 7th ave.

East and Southeast —21-C

3-RM. lower, $18. Upper, $20. Newly dec. 976 E. 32nd Pl. BE. 3208.

TO LET—APARTMENTS—
Unfurnished

EL ROYALE
California's Finest

FIREPROOF CLASS "A" BLDG.
3 to 10-Room Suites

450 N. Rossmore HO. 1131

BEVERLY-SYCAMORE

EL MONTALVO

$50—1500 W. 9TH ST.

TO LET—FLATS—
Furnished

South and Southwest —22-B

4-RM. upper and lower, well furn., nr. Coliseum. M car. 833½ W. 40th Pl.

4-R. dup., real home, excep. furn. $47.50. 2 beds. gar. 1251 W. 51 st.

$45—NEWLY furn. stuc. flat. 3 beds. Jan. serv. 1023 W. 38 st. UN. 6070.

TO LET—FLATS—
Unfurnished

West and Northwest —23-A

9-R. JOHN ALDEN, EXCL. HOME. 4 bedr. 2 baths, top floor. Service. 684 S. Lafayette Pk. Pl. FI. 0415.

7 RMS., new, so. lwr., 3 bdrms., maid rm., 2 tile baths, gar. $85. Call morn. 1308 S. Gramercy. RO. 9843.

7-RM. attractive upper duplex, 2 baths, gar., unit heat, near L.A. High. Apply 1104 Keniston ave.

7-RM. upper duplex, 2 baths, near schools, double gar. Rent reasonable. 1117 S. Orange Dr. OR. 0279.

6-RM. corner, tile kitch. & bath. Frig. Daily maid service. Gar. Adults. WA. 5239. 206 S. NORMANDIE.

6-R., suit. for subletting, 1 rm., accom. 6, new dec., yard, gar. Just so. Pico on Hobart. Reduc. $45. RO. 4657.

6-R. beaut. lge. lwr., 3 bedr., 2 baths, gar. Nr. sch., car, Carthay dist. $65. 5617 Orange st. OR. 7963. Apt. C.

6-R. mod., 2 flats, 3 bedrms., 2 bths., gar. $55, $70. 415-A S. New Hampshire.

6-RM. upper duplex, 2 baths, 3 B. rms. Dbl. garage. 221 N. Irving Blvd. Open Sunday, 10 to 12.

6 ROOMS, 2 baths, unit heat, garage. Upper flat, $80.
220 SO. BERENDO ST.

6 RMS., newly decorated, suitable for roomers. 736 S. Hartford. Rent $55. Call Security Bank. FA. 2771.

6-RM. newly decorated south flat, very desirable. Reas. rent. 333 S. BERENDO. ("S" car.) WA. 3801.

6 RMS., very mod., sunny, gar., A-1 cond. 946 Grattan. L & N car.

6-RM. upper, mod., with gar. $40. Close in. 1944½ S. MAGNOLIA.

6 RMS., 3 bdrms. 619½ S. HOBART BLVD., nr. Wilshire. WA. 8486.

4 sunny rms. & screen pch. (Up. or lwr.) 2 beds, ex. lg. closet, gar., front & rear yd., care & water pd., stove & dining rm. set supplied if needed. Nr. Magnolia gr. school. 1561 W. 17 st. Nr. Westmoreland ave. Red car 1 blk. No. yellow car 1 blk. So. Vermont car, 2 blks. west Hoover buses, 2 blks. east. $40. DR. 6660. EM. 0855 for insp.

4-R. attr. upper S. Very mod. Ex. bed. Gar. 2652½ S. Harvard. TU. 6820.

3-RM. English Village studio, 1000-B Larrabee st., off 8300 blk. Sunset Blvd. $30. Call Sec. Bk. FA. 2771.

3-RM., $30. 4-rm., $40. Upper & lower, high-class flat, close in. 2518 London, near Rampart. DU. 9997.

3 RMS. lower, electric refrigerator, gar. $50. 5385 Edgewood, near Cloverdale, Wilshire dist. OR. 3078.

3 & 2-rm. upper modern, furn. or unf. Extra bed. $25 up. MO. 18116.

3 rms., sunny upper flat near Ambassador. Adults. $45. DU. 7562.

3 rms., $25. Never before this price; sunny lwr. 1813 Arapahoe. BE. 8008.

3-RM. new sunny flat $40. 1337½ S. Highland, N. of Pico.

3-RM. upper, newly dec., tile features. $30. 2 adults. 117 S. Alexandria.

MOD. 4 lg. sun. rms. & lg. sun parlor. Ext. bed, gar. $42.50. 1546 3rd ave.

$65—7 lge. rms., new, 2 bedrms., 2 baths, unit heat, upr. duplex. 6006 W. 4TH ST. Wilshire sec.

Hollywood —23-W

5 ROOMS, downstairs, private porch, garage, large rooms, heated, first-class, close to Fairfax High, children, $40. 436 N. Hayworth av.

5-R. attractive front upper, Frig., tile feat., shwr. ½ blk. No. Hollywd. Blvd. 1759 N. Bronson. HO. 3968.

5 rms., 2 bedrms. & bath upstairs. Electric refrigeration, garage. Nr Fairfax High. 7917 W. NORTON.

5-R. upper, 2 bdrms., sleep. pch., gar. $75. 1 blk. from Hollywood Blvd. 1737 N. McCadden Pl. GR. 4307.

5-ROOM upper duplex, large living room, real fireplace. Adults. 1026 N. LA JOLLA. GR. 8621.

4 Fine Rooms, $28

MOVING, TRANSFER—
Storage

TO LET—HOUSES—
Furnished

WRIGHT AND BECKER

The Henry de Roulet Co.
Wilshire at Western.

CHELEW & HOIT
3841 Wilshire Blvd.

LAACK & WILLIAMS
3759 Wilshire Blvd. nr. Western.

West and Northwest —24-A

6-RM. bung., beaut. fur. $110. Close to Bev. & La Brea. 2 bedrms., tile bath, sep. shwr., bkf. rm., patio. Everything complete.
R. E. TAYLOR CO.
OR. 1264. 6300 Wilshire.

6-RM. stucco, $55, double gar., hen coops, nr. Hollywood Country Club & studio. 12751 MOORPARK ST., off Dyas. Tel. Van Nuys 6020-J-4.

6 RMS. $85. New furniture. Grand piano. Adults. 2326 Greenfield Ave., conv. to univ. Westwood.

6-R. Lge. attic, 3 bedrm. Gar. $100. Nr. Western & Beverly. 4858 Rosewood Av. on prem. or ph. DU. 4323.

6 RMS., finest home available; lease $70; 14 blks. 6 & Broadway; phone for description. FA. 0334.

6-RM. Spanish stuc., close in. Grand piano. $85. 1415 MURRAY DR.

5-RM. stucco bungalow, beautifully furn., garage, rent $75 mo. 4459 W. 5TH ST.

5-R. bung., Glendale, artistically furn. ½ blk. from car line, gar., gardener & water paid. Ph. PI. 1292.

5 RMS. A real home. Ovstfd. 2 bdrms. Piano. New. dec. Lg. yd., flowers, fruit. Gar. $65. 1417 N. Alvarado.

5-R. up. 3 beds, slp. porch, walk. dist. $45. 1234 W. 9th St. DU. 8122.

5-RM. beaut. furn. cor. duplex. Near Ambassador. Adults. $100. DU. 7562.

4-RM. apt. in triple bung. 2 bedrms., tile bath, shwr., conv. & attrac. $60. 730½ N. Gramercy Pl.

4 RMS., ex. bed, beaut. furn. & gar. $47.50, nr. car line, also house & gar., $35. 2611 Hillcrest Dr. EM. 0647.

4-RM. Span. bung. Art. furn., 2 beds. $45 & $50. Radio to perm. tenants. Real home. Nr. L.A. Hi. 1207 Mullen.

4-RM. house, rear, nicely furn. Nr. schools. $25. Large yard, fruit. 2754 ORANGE DR. TR. 2551. KIRSCH.

4-R. bung. $35. Close in. M. J cars. Nr. Poly Hi. 233½ W. 25 st. nr Grand.

4-RM. upper duplex, sleep. porch, 3 beds. Ovstfd., garage. $45. 2650 S. Vermont. BE. 2936.

Newell Van Derhoef, Inc.

Home Rental Bureau
6381 HOLLYWOOD BLVD.

South and Southwest —24-B

5 RMS., mod., beaut. furn. bungalow, dbl. gar., yard, rent reas. 5867 Denver ave. YO. 4211.

4 RMS., disappearing bed, hdwd. floors, garage, 1 blk. Manual H.S. $50 mo. Water pd. 4216 Walton ave.

4-RM. sleep. pch., ½ dbl., ex. bed; ovstfd., nr. schl., M & F cars, 1 small girl welc. No pets. 622 W. 53.

4-R. ½ dbl. bung., wat. pd. $40. Between 2 car lines. 4531 S. Wilton Pl.

4-RM. house, clean, garage. $29.50. Adults. 6334 Bonsallo. YO. 1321.

3-R. lovely cottage, large lot. Cheap. S. W. suburb of L.A. Ph. before 10 & aft. 6 for appt. CR. 8225.

3 RMS. nearly new, nicely furn. Garage. $30. 1005 W. 87TH ST.

2 RMS & large sleep. porch, garage. 1743 W. 80th St. $20. Call Sec. Bk. FA. 2771.

$45 MO. Nicely furn. 4-rm. bung. & gar., nicely loc. in S.W. & it's a dandy. VE. 3878. 4700 Cimarron.

BEAUTIFUL home, 7 rooms, near U.S.C. & Manual Arts H.S. Adults. 1050 W. 39TH PLACE.

$35-$38. ½ DBL. mod. 3 rm. compl. new all thru. Gar. $4. F. U cars. Adlts. No pets. 6617 Menlo ave.

SMALL, completely furnished separate house and garage, rear of 1150 W. 66th st. $22.50 per month.

East and Southeast —24-C

4 ROOMS & bath. Furnished house. Children welcome. 3251 E. 3rd st.

North and Northeast —24-F

6-RM., 3 bedrm., a real home, well furnished; gentleman owner desires congenial, responsible tenant, who will board and room him as part rent. References exchanged. Call at 826 Washington Bldg., or phone TU. 4311, GA. 1733.

6 RMS. Would unfurn. Very reas. 20 min. downtown. Quiet. OL. 3834.

5-R. cosy bung., 3 bdr., ex. toilet, gar. Frpl., view, yd. $43. Nr. schls. stores 1½ blks. car. 1582 Curran.

TO LET—BUNGALOWS—
In Courts

$35 Sgls.—Dbls. $42.50

TO LET—HOUSES—
Unfurnished

BESS A. GREENE
840 S. La Brea

The Henry de Roulet Co.

LAACK & WILLIAMS

La Brea
Rental Bureau

West and Northwest —25-A

7-RM. BEAUT. NEW UPPER DUPLEX, 3 BEDRMS., 2 FULL TILE BATHS, EXTRA LARGE ROOMS, 3 BALCONIES, 2 GARAGES, $140; ½ OF LAST MO. RENT FREE. 162 N. REALTOR RD., BEVERLY HILLS. 1 BLK. NO. WILSHIRE. OX. 4919.

7 ROOMS, two-story house, half block from West Adams. 2524 Ninth Ave. $60. Call VAndike 7725.

7-RM. bungalow, new, no. of Pico. 3 bedrms., 2 baths, a wonderful home. 1306 S. Ogden Dr. OR. 4205.

7 RMS., 3 bdrms., on Beverly Blvd. east of Western ave. Can be used for bus. OL. 6302. WA. 8767.

7-ROOM DUPLEX, LOS FELIZ PK. Magnificent view, garage. $55 month. Call EM. 0576 after Sunday.

7-RM. bung., 3 bdrms., 2 baths, like new. $80. Phone OR. 4930 or inquire 171 SO. GARDNER ST.

7-R. bungalow, unit heat, 3 bedrms., 2 baths. 3 blks. north of Wilshire. $90. Miss Martin. OR. 1241.

7-RM. MODERNISTIC DUPLEX, upper & lower. See to appreciate. 6153 W. 6TH ST. Miss Poole. OR. 1241.

7 LGE. rms., southwest cor. Coronado & Temple; elec. cont. furnace; living or business. 257 N. Coronado.

7 RMS., $50, modern, best location near U.S.C. 1159 W. 29th st. Call real estate dept. FA. 0111.

7-RM. mod. duplex, Ambassador dist. N car. Unit heat, separate shower, gar., wat. & gard. pd. $90. EX. 0161.

7-RM. Spanish dup., unit heat, roof garden, near Lafayette Pk. Never been rented before. EX. 1191.

7-ROOM. Modern duplex, large Frigidaire, beautiful yard & shrubs, double garage. 902 So. Sycamore.

7 RMS., Spanish, patio, 3 bedrms., furnace, gar. $75. 277 S. Coronado.

6-R. lower duplex. $45. 2 bdrms., tile bath & shower, worth $60; Carthay Center dist.
R. E. TAYLOR CO.
OR. 1264. 6300 Wilshire Blvd.

6-RM., 3 bdrms., conveniently arranged, hdwd. flrs., tile bth., gar., on car line, close stores, rent reas.

Hollywood —25-W

3 & 4-RM. bung., $30 & $40. 4651 LA MIRADA, nr. Vermont.

South and Southwest —25-B

7-RM. House Near High School. $40 mo. Modern 756 West 94th St.

7-RM. bungalow, dbl. garage, ready Oct. 1st. $55. 1623 W. 84th St.

6-RM. ½ dbl. chalet, 2 bedr., extra bed., slpg. pch., gar., mod., A1 condition. $40, adults, nr. U.S.C. and Man. Arts. 1282 W. 37 Dr. BE. 6755.

6-R. mod. stuc., gar., bkfst. nk., tile bath, sk., 3 bdrms., ½ blk. J car. Yard kept. $45. Adlts. 3444 9th av.

6 RMS., GOOD CONDITION, $45. 3657 3RD AVE. JE. 3582.

6-r. cln. mod. 2 bdrs. bkfst. rm. wat. pd. Gar. 1711 W. 53 st. UN. 5135.

6-R. LOVELY HOME JUST REFIN. $50. LGE. YARD. GAR. 4817 9TH AVE.

5-RM. mod., white stucco upper outside airy duplex. Water & gardener paid. Gar. $40. Key next door east. 826 W. 49th st. Mrs. Butler. VE. 2908.

5-RM. home, hardwood floors, gar., lge. yard, fruit; flowers. ½ blk. stores; J car. Adults. 3438 Seventh ave.

5 RMS. $35-$40. Mod., nearly new stucco & gar. 1 blk. to car. Close schools, stores. 8321 S. VERMONT.

5-R., nk., firepl., gar., wat. chicken yd., lawn, flowers. 356 W. 111 Pl. Children wel. Only $28, 1 mo. free.

5-RM. dbl. house, mod. Gar. 821-823 W. 98th st. F car. School.

5-ROOM HOUSE & GARAGE.
3717 S. HOOVER. BE. 3457.

5-RM. ½ dbl., all conveniences. Gar. $42.50. 1051 W. 57TH ST.

5 LGE. rms., incl. sleep. pch., redec. Gar. $35. 159 E. 54th st.

5-RM. nicely furn., gar. & tent house. $45. 1354 W. 58th Pl. VE. 8038.

4-RM. modern bung., garage, near good schools & car line. 1622 Leighton st. Call WE. 8231 days. BE. 3934 evenings.

4 R. ½ dbl. $32.50. 640 W. 49th St. 4-R. sgl., $27.50. 1335 Exposition Blvd. 5-R. $35. 1598 W. Jefferson. DU. 4289.

4 RMS., $32.50. ½ mod. dbl., nice yd., gar., 2 bds., 3 blks. w. of Vt. & Jeff.

TO LET—SUBURBAN, BEACH

TO LET—FOR BUSINESS—
Miscellaneous

A Few Vacancies to Qualified Merchants

Chapman Brothers Co.

One Block To School

Southwest Bldg.
130 So. Broadway

For Rent, Desks, Chairs

TO LET—FOR BUSINESS—
Miscellaneous —27

Industrial and Business Pty. —27-K

WILL BUILD
WALL ST. NEAR 12TH.
1 or 2-story bldg.
50x150, alley.
Long lease, low rent.
For details call Mr. Murray.
HUGH EVANS & COMPANY
740 S. Bdwy. Phone TRinity 9361.

WAREHOUSE
9000 square feet. Union Pacific side track in rear. Reasonable rental to good tenants. Just across North Broadway bridge. 727 S. SPRING ST. TRinity 0901.

FOR lease, warehouse or shop bldgs. 653 So. Anderson st., 52x102. 1573 W. Jefferson st., 22x110. I. R. Overell, owner. TRinity 7351.

SPACE for rent in estab. garage. Clean and up-to-date bldg. Street and alley entrances. 818 Venice Blvd.

TO LET—MISCELLANEOUS
Country Homes, Etc. —28

600 A. alfalfa ranch, Imperial Valley, with haying equipment. Have cash contract covering all hay produced. $10,000 req. to handle deal. PA. 2313.

Poultry and Rabbit Ranches —28-A

FOR RENT, poultry ranch, good house & poultry buildings for 3500 hens. R. R. Edwards, 6210 Van Nuys Blvd. Ph. Van Nuys 178.

Farms, Ranching Lands —28-B

ROSAMOND—320 acres desert land. Domestic water, small house, barn. Fine for turkeys. Richard Livingston, Inc., 2638 WEST PICO.

BOATS, YACHTS, ETC.—
Sale, Exchange, Etc. —29

JOHNSON outboard 4-cyl. Seahorse, 32 motor, run less than 30 hours. Will discount $50. Genuine sea-sled, 13 ft., used 2 wks., will discount $125; 14 ft. sport runabout with automobile trailer, $225. Will sell ...

AIRPLANES—Aeronautics

AUTOMOBILES, USED—
Miscellaneous

MADDUX INC.
Lincoln Dealers

Drastic reductions have been made on all of our stock of high grade used cars.

LINCOLNS

OTHER MAKES

MANY OTHERS

Each car has been ... guaranteed to give ... satisfaction.

1059 S. Figueroa WE. ...
1353 N. Vine GL. ...

Chevrolet Sedan

Standard

Chevrolet Sport Coupe

Chevrolet Coach

CHEVROLET COUPE

Chevrolet Landau Sedan

CHEVROLET ROADSTER

High-Grade Sale
420 S. FIGUEROA
FRI. SAT. SUN

Standard Motors

HUDSON '28 R...

Buick '28 Spt. Rds.

Buick '28 Std. Spt. Cp.

AUTOMOBILES, USED—
Miscellaneous

MADDUX INC.
Lincoln Dealers

LINCOLNS

OTHER MAKES

059 S. Figueroa WE. 411
1353 N. Vine GL. 517

Chevrolet Sedan 29

Chevrolet Sport Coupe

Chevrolet Coach 1929

CHEVROLET COUPE

Chevrolet Landau Sedan

CHEVROLET ROAD 29

Sale
EROA
SUN

AUTOMOBILES, USED—
Miscellaneous

DALTON'S

1230 So. Figueroa

Standard Motors

Rickenbacker, Like New

HUDSON 28 ROADSTER

HI-GRADE SALE
420 S. FIGUEROA
FRI. SAT. SUN.

GRADE SALE
S. FIGUEROA
SAT. SUN.

AUTOMOBILES, USED—
Miscellaneous

Packard
In Hollywood
Annual Used Car Sale
To Make Room for New Models.
Price Reductions
Up to $500 Terms
All Must Go
Every Car Priced
To Rock Bottom

DOUGLAS M. LONGYEAR, INC.
7026 Hollywood Blvd. GRanite 2196

Standard Motors

Trucks, Delivery Cars

The Deck Sale

Annual Clearance Sale
USED TRUCKS

Also Many Others
General Motors Truck Co.

LATE MODEL TRUCKS
Two 1928 Reo Panels
Two 1928 Chev. Screens
1927 Yellow Knight Stake
700 E. 7TH ST.

STERLING

Trailers

Trucks for Hire

Automobiles Wanted

AUTOMOBILES, USED—
Miscellaneous

Cash for Your Car
HIGHEST PRICE PAID
Kelley Kar Co.
1225 SO. FIGUEROA (EST. 1916.)

Wanted For Cash

Automobile Painting

AUTOMOBILES, NEW
Miscellaneous

IT'S
A
CINCH

That you cannot beat our prices on used automobiles.

Over 4000 satisfied buyers in 1928. We will top that figure this year.

ALWAYS ALL OF THE LATEST MODELS AND MOST POPULAR MAKES, SOME HAVING RUN LESS THAN 1,000 MILES.

ONLY 25% DOWN
18 Months On Balance

150

Brand New Chandlers left, you had better hurry if you want one of these luxurious cars at a huge discount.

Kelley Kar Co.
1225 S. FIGUEROA

"WHERE BETTER CARS COST LESS"

FURNITURE—HOUSEHOLD
GOODS, Sale, Exchange

Quitting Business

DOMESTIC TROUBLES

FURNITURE—HOUSEHOLD
GOODS, Sale, Exchange

Furniture at Auction

AUCTION
DE LUXE
of Magnificent Furnishings

AUCTION SALE
Retail Stock of—Used
FURNITURE
Tapestries and Paintings
Will be sold at
Public Auction on
Wednesday, Sept. 25th,
at 10:30 A. M. on premises
5176 Santa Monica Blvd., L. A.
By Michael M. Weiss, Auctioneer.

AUCTION!

AUCTION
Tues., Sept. 24, 9:30 A. M.
112 E. JEFFERSON

AUCTION FURNITURE
3311 SO. MAIN

AUCTION

Auction Thursday 10 a.m.

AUCTION

AUCTION WED., 2 P.M.

AUCTION TUES. 2 P.M.

CALL HU. 0260

For Cash. GL. 0707

Sewing Machines

MUSICAL INSTRUMENTS—
Sale and Exchange

MUSICAL INSTRUMENTS—
Sale and Exchange

Pay Nothing Down
$1.00 Per Week

May Co. Music Dept.

Baby Grand $195 Today

Musical Instr. Wanted

Cash for Pianos, EM 0174

RADIO EQUIPMENT—
Sale, Exchange

RADIO SALE

Patterson Elec. Radio

MACHINERY, ALL KINDS—
Sale and Exchange

MACHINERY, ALL KINDS
Sale and Exchange

"MEYER MEANS MACHINERY"

MISCELLANEOUS—
For Sale

SELLING OUT

Roofing Sale, 50c Up

Office, Store Equipment

New and Used Office
Furniture at Savings

BARKER BROS.
733 So. Spring St.

L. A. DESK CO.
848 SO. HILL

STORE FIXTURES

JOSEPH BELLUE
Office Furniture Exch.
631 S. Spring VA. 5305
3rd Floor

OFFICE EQUIPMENT

DESKS FILES SAFES

Ware Desk & Safe Co.
OFFICE FURNITURE

HALSTEAD DESK CO.

Miller Desk & Safe Co.

Walnut Office Furniture

MISCELLANEOUS—
For Sale

Office, Store Equipment

SHOWCASE
BARGAINS

Complete confectionery incl. 18-ft. counter with Weber display...

TERMS ALLOWED

Used Fixture Dept.
Weber Showcase
& Fixture Co., Inc.

Typewriters and Supplies

Burrows Adding Machine

Clothing, Furs, Etc.

Quitting Business

Jewelry, Diamonds

Cameras, Supplies

WANTED—
Miscellaneous

BOOKS BOUGHT
HOLMES BOOK CO.
814 WEST 6TH ST.
TEL. TR. 2285

We Buy Everything

Diamonds, Jewelry

DIAMONDS WANTED

SWAPS—
All Sorts

SWAPS—
All Sorts

Don't Lose Your Equities

HORSES, MULES, CATTLE—

POULTRY AND SUPPLIES—

Dogs

PETS AND SUPPLIES—

HOUSES—
For Sale

HILLSIDE VIEW HOME

MODEL DUPLEX

Beats A Foreclosure

HOUSES—
For Sale

AN OPPORTUNITY

Westwood Foreclosure

$8950 Wilshire Bung.

1106 So. Ridgeley Dr.

HOME ON BOULEVARD

NEW 5 RM. SPANISH

New Windsor Sq. Bung.

WILSHIRE-LA BREA

7 ROOMS, 3 BEDROOMS

$5250—$750 DOWN

SECURITY TITLE CO.

HOUSES— For Sale

Miscellaneous

Sacrifice By Owner

[illegible]

West and Northwest

Forced to Sell

[illegible]

AT YOUR OWN OFFER

New York Owner HERE TO SELL

[illegible] ... real bargain. Quartered oak floors, lot 50x145. Loads of shrubs, flowers, large shade trees. Folks, you can stop looking right now. Bring your deposit. Ideal loc. near Adams & Western. Open 1 to 5 only. 2074 W. 27TH ST. MO. 11707.

OLD ENGLISH TAVERN TYPE $39,000 COURT YARD ENTRANCE. Heavy shake roof, large lot in Westwood Hills most aristocratic section. Twelve rms. 3 bedrms. 3 tile baths & showers. Very lg. liv. rm. with massive fireplace. Cathedral ceil., art glass, library. Call Miss Douglas. HO. 7906 or eves. HE. 5937 for apt.

Foreclosure Offering

7-room frame Calif. type bungalow near yellow car & schools. For price & terms phone OWNER. FA. 1136 or YO. 3730.

ONLY $1000 CASH

DIRECT FROM BUILDER. New 6-rm. Span. stucco, lge. rms., tile sink, bath & shower, heating units, real fireplace, Frigid., tile roof. 50-ft. lot, all improv. in & paid. Full price $7000. Tms. arranged. H. B. MacNAIR, 3114 Glendale Blvd. OL. 3708. OL. 4033.

UNUSUALLY SUPERIOR BUNGALOW. Spanish, tile roof, stucco, four rooms and large inclosed patio with pool and trees; barrel ceiling, hand-wrot hardware, up-to-the-minute kitchen, architecturally a gem. Garden, tiled walks, garage. Perfect condition. OWNER. GL. 9065.

ONLY $500 DOWN. An ideal six-room Spanish home, beautiful surroundings, marvelous view, near schools. Only 15 minutes to downtown, 10 minutes to Hollywood or Glendale. Monthly payments like rent. OL. 7700.

LOS FELIZ HILLS

Beaut. 4 bedrm. Italian home. Many novel features. Wonderful view on level lot. $5000 under value for quick sale. Owner & builder. OL. 1303.

SELL OR EXCHANGE

8-rm. 2-story stucco home. Valuable lot 60x150, near car, schools, etc. Property clear. Will consider exch. for smaller home. Eves. OX. 7966.

BECAUSE we must move east, will sell cheap, attractive bungalow, 8 rooms, double garage, small storage building. Wilshire district, near Western, north of Beverly Blvd. Easily rented if desired. Phone HEmp. 8787.

SACRIFICE, $18,000 home for $16,000 by owner, mod. 9-R. stucco, 2 baths, furnace, hdwd. throughout, fine location. Lot 60x150, dbl. gar., nr. schools & stores. Virginia Road nr. Washington. Ph. EM.6336 or TU.8527.

Price Reduced $1500

7-ROOM SPANISH. 420 Flores St., 2 baths, Frigidaire, unit heat. Near Beverly Blvd. and schools. SEE THIS. HE. 2117.

2 REAL HOMES, SOMETHING DIFFERENT. 5 rm. Spanish, elec. refrig. patio. Price will surprise you. Carthay Circle Dist. Drive out Pico to Alvira. 1615 & 1621. Open at night. OR. 1208. WH. 6876.

FORECLOSURE. 9 rms., res., partly furn., blk. Hollywood car. $3500 may handle, bal. like rent; pleased to show before Friday, Sept. 27. Day of sale. Phone MO. 19430.

FORCED TO SELL. New beaut. Span. 8-R. 2-sty. 4-b.r. 3 baths, at Hancock Pk. A steal at $30,000. May consider some trade. MR. BLISS. DU. 1700. WH. 1440.

SMART 6-rm. English home, 2 blks. from Wilshire Blvd. Tiled bath and shower, electric icer, steel fenced. Owner desperate. Special $7000. $1000 cash. Mr. Banks. OX. 9739.

$500 CASH, bal. like rent, incl. all interest. 7-rm. Spanish bung., 3 bdrms., Wilshire dist. Nr. Beverly Hills. No agents. 448 S. LE DOUX. OX. 9023.

ATTRACTIVE 8-room, 2-story colonial at a sacrifice. ½ block from Glendale Blvd., near Glendale. $10,500, reas. terms. 3464 Atwater. OL. 3033.

AT SACRIFICE—One finest Italian-Spanish homes in Santa Monica. Will accept trade up to one-half. Phone Santa Monica 24635.

$2500 OFF THIS WEEK. Beautiful modern 7-rm. bung. 2 baths, 1½ blks. to Carthay Theater. Owner. WH. 6111, morns.

7-R. Spanish, Carthay Circle, 2 baths, shwr., elec. refrig., cedar closets, nr. stores, bus & car, best constr. Fine finish. Bldr. 825 Schumacher Dr.

NEW, 14-rm. duplex, $12,500. Income $1740. Hi ground, W. Pico dist. Cor. lot. $2750 cash. 5030 W. Pico. OR. 9604.

2-STORY 10-rm. Spanish home, 5 bedrms., in Hancock Park at a sacrifice by owner; must be sold immediately. WH. 5387.

MUST sacrifice beautiful new home, 2 bedrms. Pico-Fairfax dist. Tile bath, sink. Only $4950. Easy terms. Open for inspection. 5980 AIRDROME ST.

LOOK AT 826 5TH AVE. 10-rm. colonial, then ask us about it. It's a bargain. Do not disturb occupants. 3349 W. 8th. DU. 5389. RO. 6007.

EAST Hollywood 5-rm. stucco, $5500. Our best buy. Terms. Geo. E. Spain, 3505 Sunset Blvd. OL. 6715.

BARGAIN hunters, snap, $6600. New 7-rm. Span., Sanitas, mah. colored tile. Terms. 5030 W. Pico. OR.9604.

ATTRACTIVE 5-room Spanish bungalow, $6000, terms. 1611 S. Curson. Phone after 6 p.m. OR. 5261.

BEAUT. Span. 7-rm. bung. by owner. Cost $13,000, sell $10,500. Frigid., furnace. 435 N. Kings Rd. OX. 0431.

$5000—Mod. 6-rm. bung. & gar. Lot 50x122. Nr. Sunset & Glendale Blvd. Terms to suit. 1802 Grafton st.

$750 DN. 2-sty. 7-rm. high lot, 2 baths. Heat, elec. refr. Nr. univ. 211 Bundy Dr. West L.A. 31386 or 31323.

BEAUTIFUL 10-ROOM HOME, HANCOCK PARK. MAY CONSID. GOOD TRADE. NO BROKERS. WH. 6618.

WILSHIRE-La Brea bargain. Corner 50x128. 3 bedr., 2 baths, $15,000. 854 S. Ridgeley Dr. OL. 7014.

$500 DOWN, NEW, MODERN HOME. Place to Look. 1924 S. Robertson Blvd. CR. 9782.

1580 SO. STANLEY AVE. New, 7 rms., real honest bargain. 5002 W. PICO BLVD. WH. 6602.

$500 DN. New Spanish near university. Pay like rent. Phone West L.A. 31386 or 31323.

6 RMS. & sl. pch. Modern. $5800. 2 bl. No. Sunset Blvd on bus line. Nr. schools. Ph. OL. 6594.

3 BEDRMS. Big lot, choice loc. nr. school. Worth $8000. Sell $5950. GINCK. 1449 S. Robertson. OX.1207

$5000. FINE 6-rm. stucco, convenient to new U.C.L.A. Pay $500. Bal. easy. Reynolds. 10524 W. Pico.

$500 CASH, 7-rm., 2 tile baths, heat, elec. refr. Near Univ. Westw'd. 1907 Prosser. Ph. West L.A. 31386 or 31323.

$7500. $750 DN. 630 N. CURSON. Balance trust deed, $45 month. 5-rm. stucco near Fairfax High.

$8750—Beautiful 7-rm. stucco. W. Pico dist. Will accept clear lot as part payment. OWNER. OR. 1689.

$4000. $500 dn. NEW 5-R. stucco, extra swell. Pav. st. Assess pd. 2 blks. 7c car. 5075 W. Adams. OR. 6301.

REAL home, mod. bung. W. of Fairfax at Beverly. 3 bdr. $1500 cash. OR. 1211.

SACRIFICE below cost, foothill res. 8 rms., 3 bedrms., 2 baths. View. Must sell. Own. GL. 5906. Monday.

5-RM. stucco & 3-rm. frame on corner lot. 2900 Alsace. Owner. OR. 7285.

7 RMS. CORNER, $6350. ASSES. PD. Stanley, nr. Pico. Own.-bld. CR.5011

FOR sale, 2 small houses on 1 lot 60x45. Clear $3200. 3680 S. St. Andrews.

5 BEDROOMS, 3 baths. Furnished. 1443 Ellamere av. $1000 cash hdls.

South and Southwest —30-B

BIRDIE, HERE'S YOUR NEST—5-rm., firepl., tile, everything, paved street, dbl. gar. $4250, $450 down. 7934 S. Vermont. TH. 7302.

5-RM. new stucco, 2 bedrms., all tile bath, kitchen, dbl. gar. 3831 W. 60 St. Owner going east. Make offer. VE. 9486.

5 RMS., 3 bedrms., lot 50x130, pr. $4300, $500 cash. 6 rms., new stucco, dbl. gar. $4730. $750 down. 1151 W. 84th st.

MUST sell my $6500 6-rm. home for $4350. Concrete st., lights, etc., in and paid. Call 5724 S. WESTERN.

$8750—E.Z. tms. 5 & 3-R. mod. bungs. Own. refused $8500, now east, writes sell quick. 537 W. 57 st. AX. 8808.

SAC. $1500 less than cost, 5 rms., patio, $4750. 7519 Dalton. Open. Owner, 5118 S. Bdwy. AX. 8389. A barg.

OWNER'S OWN HOME. SACRIFICE. 5-room English, beaut. landscaped; nr. 3 carlines. 5607 9th av. UN.4074

HOUSES— For Sale

South and Southwest

$9250

Spanish Stucco Home

[illegible]

FORECLOSURE

[illegible]

$250 DOWN

[illegible] ... $25 mo. on T.D. Real bargain. See it at 2144 W. 82ND ST. TH. 9613.

$1750 FULL PRICE, 4 RMS. Concrete st. Nr. Main & Florence. Large lot. 251 E. Florence. TH.1386.

East and Southeast —30-C

AUCTION

THURSDAY, SEPT. 26TH, 2 P.M. 606 SO. HARDING AVE. Near Whittier Blvd. and Goodrich. 4-room modern bungalow & garage, lot about 40x135, nice lawn, shrubs, fruit trees and chicken equipment. This property must and will be sold to the HIGHEST BIDDER WITHOUT LIMIT OR RESERVE for cash over a $1700 trust deed. 10% cash at sale. The furniture, rugs, gas range, garden tools, chickens, etc., will be sold by the piece. H. N. WOOD, Auctioneer. AX. 9716.

HOME—Sac. $1500 under cost. New 5-rm. Eng. stuc., hdwd. flr., tile bath, dbl. gar., nr. 9th & Lorena. Only $4950. $750 dn. ANg. 3218.

FOR SALE—4-room home, $1200 equity for half. Will consider trade. 1240 E. 88TH ST.

LARGE HOUSE FOR 2 FAMILIES AND SMALL HOUSE IN THE REAR. OWNER. AX. 5018.

$50 DN. 4-rm., 2 bdrms., garage, $25 per month, buys 3-rm. modern. 7219 S. San Pedro.

4-RM. house, lot 40x200. Nice yard, reas. terms. Owner. AN. 7092.

North and Northeast —30-F

$5500

6-ROOM COLONIAL & garage, N.E. corner Townsend & Linda Rosa. Nr. schools, car, bus, stores. Will redecorate to suit. TERMS LIKE RENT. OWNER. AL. 2550 or AL. 3319.

A REAL BUY. 4-R. mod. stuc., hdwd. flrs., tile drain, dbl. gar., lge. lot. $2950. AL. 3763.

5 RMS. Mod. Lot 75x80, lawn, flowers, sprinkling system. Sell reas. or rent for $30 mo. Phone GA. 7705. 340 W. AVE. 43.

FURNISHED 5-rm. house, large lot, garage. Only $3200. $250 dn. 232 N. AVE. 50. AL. 4206.

Furnished Houses —30-K

FURNISHED $4000

8 rms., 3 bedrms., basement, gar. Property clear. $500 dn. $35 per mo. in all. Close to everything. 4110 Pasadena ave. GA.9661, eves. GA.5476.

HOLLYWOOD— For Sale, Exchange, Etc.

$1000 CASH

BUYS HOLLYWOOD 4-UNIT INCOME THAT COST $20,000. FOR TOTAL PRICE OF ONLY $15,500. CONSISTS OF 2-STORY STUDIO BUILDING FURNISHED, DOUBLE BUNGALOW AND 3-ROOM APARTMENT, RENTING FOR $175 MONTHLY. VERY ATTRACTIVE AND EXCEPTIONALLY WELL LOCATED.

Phone Mr. Staley, OX 6179

$1000 CASH

and move into this two-story 7-room Spanish home in Hollywood. 3 bedrooms, 3 baths, double garage, unit heat. Large living-room with fireplace. All this at the wonderful price of only $10,000. Phone Mr. Spence at once, it won't last long. S. H. WOODRUFF. 2690 N. Beachwood Dr. HO. 1344.

Brand New Holly'd Home

NEAR CARMEL THEATER. 7 rms., 3 bedrms., 2 compl. bathrms. (col. tile,) all tile kitchen, unit heat, elec. ref., waterfall fountain. Elec. chimes doorbell, newest up-to-date unique ideas & construction. Price $13,750. Lot 50x130. Gordon CR. 7403; WH. 7179, eves.

8 Rm. Spanish

HOME, 8015 Hollywood Blvd., near Laurel; ordered sold to highest bidder, on the premises, Thurs., Sept. 26, 11 a.m. Over and above $11,500 paper and bal. Bonds of appx. $474.75. Lot abt. 60x172 ft. C. H. O'CONNOR & SON, Auct. FI. 2134.

MUST SACRIFICE

My $40,000 home. Large living room, four bedrooms, finest construction. Two car garage. Three baths. On corner in heart of Hollywood. See this fine home for a real bargain. 2242 CANYON DRIVE. HE. 3313.

FORCED to sacrifice elegant big lot just ½ blk. north of Silverwood's new store on Wilshire Blvd. Price only $9000, on terms. Appraised at $30,000 for building purposes. CHARLES ECKHART, ORegon 1271.

A FINE HOME

On Spaulding ave. near Sunset Blv. with 6 charming rms., elec. refrig. & gas fur. Price reduced to $10,000. Clear. Terms. GR. 7938.

FOR Sale: 2 lots just turned back after making payments 4 yrs. Balance due $1350 cash. Hillside, close in. Suitable to build on now. Address P.O. box 121, Hollywood Sta.

OWNER going east, will sac. 6-rm. stuc. bung., 2 bdrms., B-zone cor., walk dist. Hollywood Blvd. 6829 Camrose Dr. GL. 7898.

5-RM frame house neatly furnished. Lot 75x150, lge. trees. $5500, $1000 cash. 2138 Stanley Hills Dr. (Laurel Canyon.) HE. 0220.

BEAUT. 7-rm. Spanish bung. 2 baths, 3 bedrms., elec. refrig., dbl. gar., real honest bargain. Open today. 123 N. Orlando ave., Beverly Blvd.-Orlando.

$4750. BEAUTIFUL brand new stucco, 2 bdrms., hi ground. Inquire 8911 Beverly Blvd. OX. 8309, eve. OX.7270

WANTED from owner, home in Hollywood, $6000 to $7000, to trade on home in Westwood. DODD. OX. 5003.

WILL sacrifice attr. 7-rm. bung. near school, bus & stores, must move by Dec. 1. MO. 19959.

WONDERFUL location, B zone, 7-room home, less than lot value. Owner, 1541 N. FORMOSA, Hollywood.

9 RMS., 4 bedrms., 2 baths; 2 blks. from Hollywood Blvd. Price $32,500. Mr. Barr. 7065 Franklin ave. OR.9698

SAC. view lot $3500, all improv. paid, surrounded by beaut. new homes. Near stores, trans., etc. OL. 4562.

TWO B zone lots, apt. $7500 & $9500, $4000 under valuations. Quiet rental district. Call CR. 4771.

$30. Lge. sunny singles. Lockwood Apts., nr. Vermont & Santa Monica, cor. Madison. 4363 Lockwood St.

LOT 100x135 WITH HOUSE, $13,500. 1403 GORDON ST. NEAR GOWER. ½ BLOCK TO SUNSET. GL. 7522.

MUST sell W. Holly. res. $4500. $450 dn., bal. EZ. Al. Horowitz. 8963 San. Monica. OX. 9804. Eve. OR. 6697.

FOR rent, space for real estate man, good loc., nr. here. 5000 Hollyd. Blv.

BEVERLY HILLS— For Sale, Exchange, Etc.

RETURNING EAST. I will dispose of attractive home, 8 rms., 4 bedrms., 2 baths, well landscaped, charming patio, ½ mi. to Rodeo school. $12,000 cash. OX. 8191 N. Roxbury Dr.

ONLY $8950

New 7-rm. Span. bung., col. tile, etc. Concrete street, beautiful. Forced sale. Call Pat Crowe, OX.4902

706 N. WALDEN DRIVE. New, strictly modern, 5 bedrooms, 5 baths, 11 real rooms. Open every day 10 a.m. to 5 p.m., or any time day or night by appointment. CRestview 4194.

A REAL buy. My 6-room home. Furnished or unfurnished, $10,000. 250 N. Wetherly Dr. OX. 6439.

226 S. LE DOUX RD. Real Spanish home on large cor. lot, nr. school & park. Pr. $15,500. JACKSON BROS. CR. 8606.

BRENTWOOD Riviera site overlooking Athletic Club Golf Course and Uplifters. 120 ft. front. $6000. VA 7151.

SAVE $3500

Res. lot 90x250, near Sunset. V. W. Miller. CRest. 4194.

FOR EXCHANGE $10,000

Beverly Hills home, 3 bedrooms, two baths. Childs. CR. 4194.

TO LET—Furn. ½ dbl., 2 bdrms., twin beds. 127 S. Maple Dr., 3 lots so. of Wilshire. Open. HO. 1389.

SELECT listings of Beverly Hills, Holmby Hills and Bel-Air properties. LEE COGGINS, 441 Beverly Dr. CR. 6805.

BEVERLY HILLS— For Sale, Exchange, Etc.

SUPER-ARTISTIC

MODEL ARRANGEMENT

BRAND NEW

TWO-STORY

[illegible] ... Will sell on sight. Worth Thousands more. DICKASON, BUILDER. Office. 1039 S. Fairfax. WY. 1171.

Two-Story BRAND NEW

$16,950

[illegible]

LOT VALUES

So. La Peer—100 blk	$4300.
Will trade above on income.	
So. Linden, 200 bl., 55 ft., 3 lots.	
Bargain if sold together.	
So. Clark, 50 ft., 200 blk. ..	$3200
So. Clark, 40 ft., 400 blk. ..	$2600
So. Swall, 300 blk., 50 ft. ..	$3700
So. Almont, 100 blk., 50 ft. ..	$3750
So. Wetherly, 2 lots, 400 blk.	

Will trade on income. PHONE M. C. TRAPP. OXford 4902.

FRANK MELINE CO.

1323 Wilshire Blvd., Beverly Hills.

BETTER SPANISH

For those who know. 903 N. ROXBURY DRIVE. In vicinity of mansions. No cheap affect art. But true style dignity. The Pride that lasts. Beautiful landscaped lot 100x235 ft. All individual bathrooms. See this generous new 12-rm. beauty and get my special price if interested. E. W. HACHMUTH. OX. 2863.

$8,500

IF SOLD BEFORE COMPLETED. 6-room Spanish stucco home near Beverly Vista School. If you want real value and are ready to buy now, phone me for appointment. MR. EASTLAND. OX. 7181. Eves., OX. 7871.

$19,500

312 So. Linden Drive

Two-story Spanish, also 9 rooms. The bedrooms & baths are charming. The kitchen—most attractive. KEM & ELKINS. 423 Camden Dr. OX. 1171.

Beautiful Spanish Home

8 rms., just comp. 3 bdrms., 2 baths upstairs, 1 bdrm. & bath down. All finished, col. tile, Frigid., all blt.-in feat. Comp. every detail, color & design. Barg. at pr. offered. 340 S. Camden Dr. RO. 8254.

MUST BE SOLD

216 S. Linden Dr. near Beverly High School. Beaut. new 8-rm. 2-story Span. Sell cheap. Good terms. Make offer. Owner on premises daily. OX 4914. Eves. OX. 4286.

Nellie of Beverly

Charming 2-story house, ideal location, lovely grounds. $24,500. Tms. Hollow tile bungalow, 1 blk. of Wilshire Blvd. $6500. Terms. 441 WILSHIRE BLVD. CR. 5097.

FOR sale in high-class income rental dist. Beverly Hills lot, at real barg. Cal owners. CR. 5617.

SAC. my beaut. 9-rm. home, small cash paymt. or clr. city, bal. easy tms. A bargain. 218 S. Peck Dr.

7-RM. stucco, 2nd house cor. Beverly Blvd. A bargain, $9750. $6000 1st T.D., 7%. No trades. Own. OX.5203.

$1000 CASH, EZ terms. Pr. $19,500. 12-rm., 3-bedrm. duplex, nr. Bev. Hi. 232 Lasky Dr. Owner. OX. 4470.

OWNER will sac. 5-rm. home, above Santa Monica Blvd. for $14,500; 5 min. from Univ. 504 Rexford Dr.

ARTHUR M. KELLEY CO. Beverly Hills Home Specialists. 1333 Santa Monica Blvd. OX. 7055.

WILL trade $30,000 equity in excellent income in apt. bldg. OX. 9774.

WESTWOOD HILLS— For Sale, Exchange, Etc.

ENGLISH STUCCO

Beautiful corner, modern residence in Westwood, 7 rms., dbl. gar., near University Village, owner on premises Sunday. 1343 THAYER AVE. or phone FI. 1392 or DR. 4080.

NR. NEW UNIVERSITY

SACRIFICE. BEAUTIFUL ITALIAN TYPE HOME, 14 ROOMS, 5 BATHS. EASILY WORTH $65,000. TAKE $50,000. SOME EXCHANGE. FI. 2387 OR SANTA MONICA 32082.

CHOICE lot, Rochester at Malcolm; north front, fine view. Nothing better in Westwood. Easy walk to U.C.L.A. Janss says "worth $4000." I will take $3200 cash. WH. 0165.

$2000. INCOME LOT. $2000. Walking distance new U.C.L.A. Genuine bargain. Builders act! OX. 2503. Evenings, WH. 6143.

SACRIFICE $5500, 2 bedrm. bungalow, breakfast nook. In excellent condition. Westwood. Terms. 2376 Malcolm Ave. nr. Pico Blvd.

ATTENTION! Have 2 hi class residence lots Westwood Hills, near university entrance. Take good trust deed for equity. BONNEY. OX. 4906.

DON'T fail to see 5-room stucco at 2235 MIDVALE AVE. Real value. Phone OX. 7902 or Douglas 6638-W

7-RM. home, 3 bdr., on high knoll bet. Santa Monica & Wilshire. Owner, 1540 Calmar Court. OX. 4055.

LOVELY 7-room home near Wilshire and University. Only $9000. Easy terms. DODD. OX. 5003.

CASH to owner for res. & inc. lots, S. of S. M. Blvd. if barg. Mr. Gannon, 1913 Westwood Blvd. WA. 5434 eve.

10771 ROCHESTER AVE. Sac., going east, 3 bdrms., 2 baths, nr. Wilshire.

$1250 RES. lot $4500, stuc. home. Other bargains 2137 Westwood Blvd.

HAVE cash for good Westwood lot equities. OX. 2503. Eves. WH. 6143.

GLENDALE— For Sale, Exchange, Etc.

Like A Private Park!

SEVEN-ROOM STUCCO

BIG LOT—VERY CLOSE IN. SWIMMING POOL

$7500—TERMS

BEAUTIFUL HOME, like new, northeast section, close to transportation, convenient to all schools. 7 splendid rooms, porches front and rear, real gum woodwork, heating system, built-in icer. Wonderful lot, 170 ft. deep, orange trees, shrubs, flowers, swimming pool. Nothing like it in Glendale for the price.

Greenlaw Realty Co.

R. N. GREENLAW, REALTOR. 148 So. Brand. Douglas 9201.

THE LAST ONE

A BEAUTIFUL SPANISH IN LOVELY ROSSMOYNE. LARGE LOT, LARGE ROOMS, GEN. ELEC. REFRIG., LAWN, SHRUBS, FLOWERS, ORANGES, FULL TILE ROOF, NEWLY REDECORATED, UNIT HEAT, MEXICAN PORCH, UNIQUE FIREPLACE — UNUSUAL CLOSETS & CUPBOARDS, 2 TILE BATHS, TILE SINK. WILL SELL FOR $9850. YOUR TERMS. SEE AT 1420 E. MOUNTAIN ST. PH. ARTHUR THOMPSON, KENWOOD 663-W, OR FAber 4301.

ONLY $7950

High-class 7-room English stucco, wonderfully located, close in. Has mahogany finish, walls beautifully decorated, 2 complete tile baths, unit heat, Frigidaire, 3 extra large bedrms., 5 big closets, sprinkling system front and rear, lawn and shrubbery, rear all fenced. Property underpriced $2000 for quick sale. NO TRADES CONSIDERED. Do not hesitate. AKERS REALTY CO. 214 North Brand. Ph. Douglas 3367. Eves., ph. Doug. 2468-M. Doug. 7837.

We Specialize in Two Story Homes

ROSSMOYNE SECTION

Glendale Realty Co.

304 So. Brand at Colorado. Phone Douglas 44.

L. H. WILSON

Specializing in improved and vacant industrial properties in and adjacent to Glendale and Burbank. Office, 1530 S. San Fernando Road. CApitol 1714. Douglas 1551.

H. L. MILLER CO.

Real Estate, Insurance, Loans. 312 E. BROADWAY, GLENDALE. Phone Douglas 853.

$9500—TERMS to suit. High-class 2-story home; 2 bedrms. Modern with all conveniences, on 2 lots, 105 ft. front; oak trees. Glendale ph. Douglas 7965. Los Angeles ph. AL. 5514.

6 RMS., lge. trees. Span. stucco, corner. 2022 Glenwood. Make offer to owner, Mr. Shearer. OX. 1171.

GLENDALE— For Sale, Exchange, Etc.

[illegible]

PASADENA—

[illegible]

ALHAMBRA— For Sale, Exchange, Etc.

[illegible] ... tion. Neighborhood the very best; all assessments in & pd.; real red. in price for quick sale. Don't fail to see this ultramodern, unusually attractive, underpriced property. Forbes Co., 8 N. Garfield, Alhambra.

5-RM. bung., gar., tool hse. and abt. acre oranges. Sacrificed to close estate. Cash $4000, mtg. $2500, 6%. See it, 843 S. 4th st., Alhambra, then phone Administrator, Mr. Culling. MUtual 3131.

RESIDENCE and income; 2 good houses, lot 48x242; no restrictions against business or industry; showing 13% net. Reduced to $4800; $1800 cash. B. R. Ivins Co., 2001 W. MAIN ST.

TWO beautiful new Spanish homes, 7 rms., 2 baths; unit heat; restricted section, near park and schools. 425-430 N. Campbell ave.

CITY LOTS AND LANDS— For Sale —53

700 FEET FRONTAGE. MAGNIFICENT HOLMBY HILLS ESTATE. GOOD trade considered. One of the largest & finest view estates in this exclusive area, at a price that will stand close checking. A HOMESITE YOU SHOULD BE PROUD TO OWN. Cal Mrs. Roberts. HO. 7906 or eves. OR. 5338.

LOS FELIZ

Lot. 147 ft. frontage	$5000
Lot. 130 ft. frontage	$3600
Lot. 100x86. view	$4000
Lot. 171 ft. corner	$17,000

WILLIAM MEAD ESTATE, Owners. 3097 Los Feliz Blvd. OL. 6716. Los Feliz at Vermont. OL. 1606.

A WESTWOOD MAJOR INTERSECTION. Is one block away from this 58 ft. court or duplex lot. Close to Wilshire & Westwood Blvd. Bus. center & only $4950. Call Mrs. Terry, HO. 7905 or eves. OX. 3990 for information.

BEST BUY ON HIGHLAND AVE. Parkway to be beautified at once. A real sacrifice. MUST BE SOLD. $8500.

HOWARD & BOSWELL

3880 W. 6th St. DU. 1845.

MAGNOLIA PARK—50x135, apt. site, on alley—PASS Ave. 150 ft. from Magnolia Blvd. 60-ft. cor. adj. sold for $20,000. Owner's price $1300 cash, worth $3000, or $500 down, $50 mo. bank contract. Phone Topping. DU. 1682.

$2400 WONDERFUL VIEW LOT. 12 minutes from downtown, Hollywood way, near schools and stores, suitable for home or income. Pay only $240 down. Bal. three years. OL. 4700.

CITRUS AVE. LOT

$5000. Worth $6500; Chapman or Montrose.

KELLS & GRANT

Wilshire at Western. DU. 3000.

HOLMBY HILLS ESTATE. 4 ACRES. Unobstructed view forever. Ideal homesite in choice estate district. Price $10,000 per acre. Easy terms. Call MU. 4221. Sta. 30.

$3000 QUIET AND SECLUDED. Only 12 minutes from downtown. Marvelous view lot on paved street. 60-foot frontage. Pay only $300 down, bal. three years. OL. 4410.

READ THIS AND ACT

90-ft. Wilshire Blvd. frontage, $225 per ft. Actual value $350 ft. Never again will you have this opportunity so act at once. Call OX. 0506.

48-FOOT DOUBLE FRONTAGE LOT. Concrete paved, both streets paid for. Overlooking Silver Lake. Near stores, schools, bus line. Only $275 cash. Balance easy. OLympia 6303.

BIG SACRIFICE, 60x160 B zone, improved with 12-rm. house, near our office, $10,000 under the market. C. A. Peterson, Vermont Ave. at 10th. DRexel 5268.

SACRIFICE

$5500, 64x100, CORNER LEXINGTON & WESTMORELAND. G. H. FORTIER, owner. GR. 5215.

ONLY $300 DOWN. Close in seclusion, incomparable view, 50 foot frontage. Concrete streets, everything in and paid for. 15 minutes to downtown. OL.7606.

25-FT. lot between Hoover & Vermont on Florence ave. Special, $2250. Terms. Subject to street assmts. GEO. H. PECK, owner, 1364 S. Hill St. WE. 6063. Ask for Mr. HILL.

APT. SITE BARGAIN

60x130, Cochran ave., near 4th st. Best dist. in L.A. Owner. OR. 1255.

DOUBLE bungalow lot in Carthay Center. Will sacrifice for cash. Call owner, DR. 8835, Sunday or after 6 p.m.

N.E. corner Ave. 45 and College View. B zone lot 50x150, $2800, $500 cash, balance monthly. Go see it. Owner, 4444 Eagle Rock Blvd.

BUILDERS ATTENTION — N.W. cor. Normandie & 25th. Lot 50x125. T.D. $7500 at 7%. Bargain. Make offer. Wm. Grannis, Kingman, Ariz.

RESIDENCE lot, view lot, 2 bl. from Beverly Blvd., in Westwood Hills, 67 feet wide. Address W. box 239, Times Office.

60 FT. Apt. lot, $9500. Just west of La Brea, ½ blk. off Wilshire. WH. 4615.

BUILDERS, APT. SITE. ONE-THIRD CASH, BALANCE BUILDER'S TERMS. 3815 BEVERLY. OL. 1191.

WESTWOOD bus. lot nr. Fox studio. Positively cheapest lot in vic. $3000, terms. Lauriston nr. Kerwood. Agt. on prem. Sun. p.m. Own., TU. 3136.

SACRIFICE DUPLEX LOT, $6175. Hancock Park, Detroit st., So. of Beverly. This week only. WY. 4702

DUPLEX lot 50x146. High ground. Orange Grove Ave. bet. Pico & Country Club. A steal at $3150. OX. 5048.

LOOK—8 50-ft. res or inc. lots no. of Pico on Holt Ave. $2200 each. Schuck. 5063 W. Pico. OR. 1231.

$1800. Large Hillside near York Blvd. 60 ft. front; fine for duplex. TH. 8575.

68-FOOT front on 92nd near Central. A bargain. $1000. Owner. 1832½ S. Vermont.

OWNER WILL SACRIFICE. Business lot, 9th nr. Union, 83x200. $500 ft. Worth $800. Call MU. 3126.

WESTWOOD Hills lot barg. 50x125. $2350, worth $3500. No agents. NO. 8902.

APT. cor. Close in at 1203 Arapahoe St., 75x140. 10-room house. Will sell or trade. Sac. HO. 6634.

FAIRFAX nr. Beverly Blvd., lot 50x135, east front, priced for quick sale. Call owner. HO. 7516.

CORNER lot, exclusive Los Feliz, 100x140. Will sacrifice to sell. GEO. E. SPAIN. 3505 Sunset Blvd. OL. 6715.

NONRESIDENT will sac. $1200 equity in Univ. City campus lot. Make offer. Address F. box 490, Times Branch.

SACRIFICE B zone lot 100x150, one blk. from Santa Monica Blvd. and Fairfax. DU. 5072. Apt. 402.

EQUITY in four large lots, loc. in N. Holly'd. Nr. Studio City. Reasonable. Address F. box 393, Times Branch.

SINGLE OR DBLE. BUNG. LOT ½ blk. to Carthay Theater. Big sac. for cash. Owner. WH. 6111 a.m.

SACRIFICE—High view 50-ft. restricted lot, overlooking city on Arlington. OWNER, PAUL. EM. 3670.

$1300 cash buys my $2250 equity in $4500 business lot, close to First National Studio. OX. 8982.

B ZONE COR. $3000 full price. 50x132, level & paved st. N.W. dist. E. of Vermont. DU. 2310.

LOT 290, Tr. 1504, off Beachwood Dr., facing 2 streets, can build 2 houses. Improvements paid. MO. 17484.

TWO duplex lots on McCadden—they are buys—no phone information. Call FERGUSSON, DUnkirk 2680.

NEAR Glendale Blvd. and 1st St. Level lot to alley. 40x145, $2500. Barg. 314 Echo Park av. FA. 5578.

SAN VICENTE BLVD to be opened. 48 ft. corner nr. Hauser; a real bargain. 646 S. La Brea ave.

MESMER CITY business lot for sale or trade at substantial reduction. TU. 9825.

$3700. Sacrifice, cor. 90x162. All imp. 105th st. Hubbard. TU. 2893.

111TH PLACE near Brdwy. $1200. $200 cash. Terms. OR. 9441.

BIG tree-covered lot bargain. North Hollywood. GLadstone 1382.

CHEAP for quick sale. 2 lots, Studio City, nr. Ventura Blvd. AL. 3763.

$750 LOT eq. for $500. Bal. on lot $12 mo. Franklin Park. AX. 4463.

1 TO 4 lots, 40x135 ea. Tujunga; grapes & trees, bargain. AL. 3763.

87 ST. near Central $1200. $200 cash, terms. OR. 9441.

CITY LOTS AND LANDS— For Sale —53

[illegible]

BUSINESS PROPERTY— For Sale

INCOME CORNER

[illegible]

9% NET NOW

[illegible]

SURE PROFIT

[illegible] ... S. W. COR. SAN VICENTE. C ZONE. Positively biggest snap on blvd. Investigate. Mr. Kernehan. OX. 6168.

FORCED to sacrifice elegant big lot just ½ blk. north of Silverwood's new store on Wilshire Blvd. Price only $9000, on terms. Appraised at $30,000 for building purposes. CHARLES ECKHART, ORegon 1271.

Wilshire Blvd. Corner

At sacrifice, easy terms. Income $225 a month and could be increased. M. E. HURLEY. 3723 Wilshire Blvd. DR. 1000.

WESTERN AVE. Just south of Santa Monica where it's busy day & night. Size 85x150. Sell, lease or trade. T. L. KERR. CR. 7303. Residence, OX. 4776.

N.W. business cor., San Gabriel Blvd. & Central ave. 110x330 ft., 3 blks. no. of Valley Blvd., 15 fine walnut and fruit trees; $10,500, terms. Owner, 3812½ S. Grand. HU. 6830.

CLOSING an estate, S.W. cor. Sunset Blvd. & Curson st. 60x165. Good income, $75,000. Terms. Also N.E. cor. Main & 64th st. 55x130. Terms. AX. 2381. G. Dombrowski, 4375 S. Bdwy.

2-STORY brick bldg., apts. above, stores, offices below. All rented. Will sell or refinance. Quick action! Owner, 4556 E. Slauson, Maywood.

99 YEAR LEASE

Spring, near 4th. 59 ft. $1000 a month. Phone MU. 5824.

WILSHIRE BLVD. Corner 100x150. Close in. Beverly Hills. $1350 ft. Tms. or part trade. Mr. Kerr. 623 N. Camden. OX.4776.

BUSINESS lot on Westwood Blvd. between St. Monica & Wilshire for sale or lease. Address W. box 258, Times Office.

BUSINESS lot in Westwood Village, 3 lots from new Fox Theater on Bronxton ave., for sale or lease. Address W. box 280, Times Office.

La Brea Near 3rd St.

Must sell at once. Sacrifice. WH. 5213. 300 S. La Brea.

WORKING men's hotels & apt. wanted to house tire workers in Samson Pk. now. See Denio, Washington & Atlantic Blvd., tract office. AN. 7674

FOR 3rd St. front. Hancock Pk. dist.

W. E. JACOBSEN CO.

REALTORS. 5959 W. 3RD. OR. 1191.

WORKING men's hotels & apt. wanted to house tire workers in Samson Pk. now. See Denio, Washington & Atlantic Blvd., tract office. AN. 7674

BUILDERS ATTENTION

CORNER 48TH AND NORMANDIE. 48x135. CALL OWNER. BE. 1018.

FOR SALE—Or lease, large close-in Hollywood cor. for business or apt. site, small income. EM. 2133.

BEVERLY Blvd., vacant corner at Kilkea, sacrifice price. Call owner. CR. 5617.

MAIN St. cor. Imp. with gas station. Bargain $9000. Mtg. $4000. WA. 7434. 3872 W. 6TH ST.

1ST Nat. Studios, Burbank. All or part 170x135 ft. lot. Priced for quick sale. Owner, AX. 9138.

4074 S. Vermont, 40x125. Paved alley. LEASED FOR USED CARS. Sale or trade. Mr. Oelsner. GR. 4111

SAC. 75, 100, 150 ft. maj. traf. $150, estim. $300 soon. Tms. Eve., ME.0999

$18,500—Snap. Beverly Blvd. 50 ft. inc. $80, no trade. Hubbard. TU. 2893.

INDUSTRIAL PROPERTY— For Sale and Exchange —56

40 ACS. on S. Central Ave. near Riverside, Redondo Blvd. 25 minutes from 7th & Broadway. Suitable for mfg., tank farm, or airport. Not leased for oil. A bargain. Phone owner. CR. 8140.

LOCATION suitable factory or warehouse, consisting 4 lots, frontage 260 ft. on Malabar st., approx. 90 ft. 56 & 57 st., opp. Santa Fe freight depot, trackage available; priced to sell. 5617 Malabar or phone LA.0467

$125,000 S.E. cor. 16 & Central Ave. 232x125, alley, front on Central, 16 & 17 sts. 27,840 sq. ft., inc. entire block. $100,000 cor. 8th & Towne, 80x130. $42,500, cor. on Central, 160 by 145. C. R. Ransom. WE. 5802.

WILMINGTON, faces Anaheim Blvd., nr. new Ford plant, ¾ A. 2 R.R.'s. Sac. Lease, trade, build to suit. Address Y. box 192, Times Office.

SACRIFICE. Acre N.E. cor. Alameda & 55th Track. 1013 E. 8th. TU. 2351.

INCOME PROPERTY— For Sale —57

1916 CRENSHAW BLVD. new 2-story 22-apt. bldg., ultramodern, beautifully furnished, fully rented, income over $12,000 per yr. This property is clear; will take some local trade. Owner. TR. 9424.

NEED THE CASH

I am compelled to sacrifice Adams & Washington corner, also Adams & Venice Blvd. Address Y. box 48, Times Office.

SECURED investments, Burbank. 9-unit court, always full. $5000 will handle, new 2-story brick, leased 15 yrs. $7500 will handle. Address Y. box 212, Times Office.

REALTY LIQUIDATING CO. 805 Pershing Square Bldg. TU. 2685. Bargains in bankrupt, foreclosure and estate, income and homes. Call at our office for information.

12 ROOM DUPLEX

BRAND NEW, OWNER & BUILDER. 6% mtg. Cash & some trade considered. 1033 Shenandoah. OX. 9764.

PRICE $34,000. $10,500 CASH. Spanish court, Hollywood, furn., showing $3500 a year net or better 30% on investment. No commission. Address F. box 560, Times Branch.

4-FAMILY 4-rm. stucco flat bldg., 4 gar. Also 3-rm. apt. over garages. $18,500, encumbrance $10,000 at 7%. Income $185 mo. No agents. GL.8115. 1130½ N. Gardner st., Hollywood.

N. NEW HAMPSHIRE

4-family flat, subject to $12,000 1st mtg. Make offer. WE. 6963.

HANCOCK Park, 16 R. dx. $30,000. Sale or exch. Bal. wanted up to $14,000, in Hancock Park or Windsor Square. Phone OR. 6783.

WHY buy a double when you can buy a furnished 6-unit court for $13,000. Terms. Income $175 mo. 8310½ S. Vermont. TH. 8107.

MUST sell now, near Angelus Temple, 100x150, C zone. Auto park income. Below value. Owner, 154 W. 52ND PL. AX. 1876.

TO close estate, new stucco, 4-flat, furnished. Also 8-rm. house, 4 bedrooms. 1660 Monterey Blvd., Hermosa Beach.

20-R. stuc. flat. Best rental sect. Hollywood. Forecl. barg. Elec. Frigid. Might consider some trade. Bal. your tms. 820½ New Hampshire. DU.7260

NEW 14-RM. DUPLEX

8142 BLACKBURN AVE., 4 BATHS. LAST WORD. SUBMIT. OR. 3223

SACRIFICE to settle estate, mod. 4-family flat bldg., on New Hampshire, nr. Wilshire; lot 70x150; good inc., sound inv., Mr. Klein. VA. 3165.

CALLED EAST. 32-rm. apt., will sacrifice my equity for cash, consider small clear income as part. No agents. Owner. GR. 0427.

HSE. & PROP. Long Bch., 3 stucco hses., 2 dup., flat over gar. Lot 96x150; must sell. Barg. for someone. Investigate. 204 Grosse Bldg. L.A.

STOREROOM, living-rm. & gar. 9817 S. Avalon, $3000. $200 down, bal. easy, quick sale. Owner going east. 519 W. 59th Place. PL. 3225.

INCOME near Fig. & Pico, family flats fur. Price $20,000, terms. Owner. OL. 8308. 5073 Hollywood Blvd.

CLOSE-IN hotel bldg., fur., 3rd st., ½ blk. from Figueroa, inc. $800 mo. $60,000, $15,000 cash req. MO.14708

TWO store buildings. Leased $2100 per year. Price $21,000. P. O. Box 571, Chula Vista, Calif.

7-UNIT bung. court, 4 rms. each, stucco, lot 80x120. Pr. $12,000. $4000 cash, balance easy. 1316 W. 8th st.

SACRIFICE 335 Stanford. Walk. dist. 5th & Bdwy. Small apt. house, bus. lot. $8000, clear. Own. UN. 0648.

16 APT., new, full; Hollywood, inc. $860 mo. $20,000, underpriced. GR. 4472.

TWO houses (6 rms. & 4 rms.) on 50-ft. lot $7000. Cash $1000. 1853 W. 47th st. Ph. owner. VE. 9329.

SACRIFICE at $7900 beaut. new dplx. Inc. $85, cash $1200, bal. $40 mo. No trade. Owner. 1623 W. 71 st.

NEW 4 & 5-rm. flat with 100 ft. bus. blvd. frontage. Immed. sale nec. Sac. sm. pay. dn. Owner. TH. 0402.

NEW 16-unit furnished apartment and garages, Highland Park. No trade. 907 F. & M. BLDG., Long Beach.

FORECLOSURE—6-unit stuc. court, 18 rms. furn. Cost $21,000. Must sell. $10,500. Call 5724 S. Western.

OWNER, $13,000, 2-story duplex, 3 rooms, 6 one side, 7 on other. 1417 & 1415 UNION AVE.

A BARGAIN—10-rm. dbl. near La Brea & Melrose. Income $105 mo. $9850. No trades. Owner. WH. 3349.

INCOME PROPERTY— For Sale —57

HANCOCK PARK INC.

EIGHT-FAMILY FLAT BUILDING WITH SEVEN GARAGES. Each apartment has large living rm., bedrm., kitchen and dinette; colored tile bath. Unit heat. Electric refrig.

Gross income now over $600 per month, furnished. One incumbrance. Owner has instructed us to secure best offer. Will net purchaser over 15% net on cash invested. Might consider some clear property in exchange.

SEE OWNER'S REPRESENTATIVE.

INTERCITY LAND CO.

269 S. La Brea. WH. 1126.

THE BEST INCOME BUY. Ventura's newest and best apartment located in the downtown area, fully furnished and incorporating all modern conveniences. At low rentals the gross income is $860 per month. For immediate sale the price has been reduced to $85,000 and the owner can accept well located clear property in trade for his equity of $25,600 or will make the deal for cash. For further particulars concerning this unusual property write or phone SINCLAIR HOGUE, 2110 Thompson Blvd., Ventura, California. Phone Ventura 2021.

DUPLEX SACRIFICE. $9250. WILSHIRE-BEVERLY DIST. $2000 UNDER ACTUAL COST. 2-6-rm. flats, 2 bdrms. each. Tile bath, showers, sink, bkfst. R., dbl. gar., good trans. 6½% mtg. See Jensen or Lower. R. E. TAYLOR & CO. OR. 1364. 6300 WILSHIRE BLVD.

4-FAMILY flat, excellent location in Hollywood. Income $3544 annually, clear. This property can be purchased direct from owner at a bargain. Phone MO. 11845.

10-FLAT stucco, lot 75x175, close in Holly'd. Inc. $475 mo. Mtg. $24,000. Must sell equity at big sacrifice. Phone HE. 2130.

S.W. cor. 12th & Bonnie Brae. Hotel apt. site, 100x112 ft. to alley. (3 hses.) Fine loc. Owners. BE. 8652.

7 INDIV. units, comp. furn. Holly'd. $21,500. Shows 14% net. OL. 3722.

LARGE NEW MODERN 9-UNIT INCOME $400. BARGAIN. YO. 7082.

NEW COURT, 6 APTS., $325 MONTH INCOME. OWNER. 927 W. 82 ST.

UNUSUAL 10-UNIT APT. COURT. HOLLYWD. ALWAYS FULL. GR.4986

HUNTINGTON Pk. inc. netting 12½%. To $100,000. Own. LA.4715. JE.1027.

HOLLYWD.'S finest apts., big income, $655,000. May trade. GR. 2643. 11-12

SUBURBAN PROPERTY— For Sale —58

7½ Acre Country Estate

Located in the midst of fine, high-class development, 28 miles east of Los Angeles. Marvelous view overlooking valley. Priced low at $15,000. Nothing finer. J. D. RUDD, 1120 Board of Trade Bldg., L. A.

BEAUTIFUL CORNER acre, all fenced in, and improved with new 5-rm. Spanish home with basement and unit heat. Dble. garage & pretty grounds. Located in West Arcadia. SCHWARZKOPF REALTY CO. 1 North Santa Anita Avenue. 668 W. Huntington Blv., ARCADIA

NEW UNIT at La Habra Heights now selling. One finest orchard dists. in Calif., only 18 mi. from L.A. Beautiful scenic home sites and all other advantages. Can't be beat for avocados. New booklet on request. Edw. G. Hart, Inc., 724 Van Nuys Bldg.

½ ACRE, small house, $4650. Half acre, dandy new home, $5500. Acre and half in walnuts, new home, $7500. Easy terms. McMICKENS REALTY SERVICE, 1206 S. Baldwin ave., Arcadia.

1 BEAUTIFUL ACRE in walnuts and fruits, near schools, stores and car. San Gabriel. Will build new home to suit. Small payment dn., rest like rent. OWNER. DRexel 2515.

ONLY $10 MONTH

Beautiful fruit covered 1-4 acre in heart of Studio City, North Hollywood. OWNER. OXford 7851.

5-ROOM stucco in Lynwood, $2650 full price. Good home or investment. $500 cash handles. Phone OWNER, LYNWOOD 2239.

14 AC. Riverside, 18-yr. Valencias, 14 shrs. water. Good cond. Trd. for clr. city. Ph. eve., DU. 4278.

A SNAP—$1600 equity must be sold, take $400. 4-room cottage, lot 40x120. Lynwood. L.A. 3694.

FORCED to sac. $1300 Mesmer City lot, near Loyola Univ. AX. 5288.

San Fernando Valley

N. Hollywood Sacrifice

Attractive modern 5-rm. bungalow, 2 bedrms., shower, patio, large lot, beautiful lawn, shrubs, 2-car garage, worth $8500, sacrifice for $6500, terms to suit. 11815 Gilmore st. Phone N. Hollywood 664.

ABSOLUTE BARGAIN

20 to 130 acs. L. A. city water & elec. Oak trees; wonderful for estate or subdiv. $600 ac. or 60% of actual val. Courtesy to agts. Owner, GL. 2744. 12 to 4.

EQUITY in beautiful new 6-rm. English stucco, $1500 required and assume $5800. D. Clarke, 6339 Ben ave., nr. Pacoima & Victory Blvd. No. Hollywood.

CHICK. ranch, mod. house, $3500, terms. 6033 Calhoun, 2 blks. E. of Van Nuys Blvd. 1 blk. N. of Vanowen.

FOR BARGAINS in San Fernando Valley property and exchange, see W. T. Burr, room 211, Munn Bldg., San Fernando. Phone RED 61.

1-ACRE farms, garden soil, nice district, all conveniences, 8% down and small monthly. A. M. REED, Sepulveda, Calif.

20 ACRES, BEST LOCATION AT A SACRIFICE. P.O. BOX 143, BURBANK, CALIF.

1¼ A. 6-rm. house, chick. equip. Lawn, trees, $5250, $350 dn., $40 mo. inc. int. 6850 Diaz. No. Hollywood.

NO. Hollywood, must sell 3-a. site on Chandler Blvd. Owner. YO. 7022.

Temple City

5-R. mod. home, 100x185 lot, $5000. Best buy in San Gabriel Valley. R. Thornton Smith, Temple City, Cal.

Burbank

SACRIFICE equity in building lot on Burbank Blvd., must sell due to illness. 7701 Halldale. TH. 7346.

Van Nuys

Nearly A Give Away

5 Beautiful Acres

$13,750

Just imagine buying 5 acres with walnuts & fruit trees & a modern home in the heart of Van Nuys on Sherman Way for $13,750. Worth $25,000. Wonderful soil and ideally located for raising chickens. 330 feet of boulevard frontage by 660 feet deep. Better hurry for this is the best buy in the entire valley. Half cash. No exchanges. ROBERT A. KLEIN & CO., INC. 6601 Wilshire Blvd. ORegon 1241.

Whittier

$6000 SECURES deed to 20 acres at the "W." Tel. 415-345.

La Crescenta

PARTY from east must sac. 6-10 A. tracts at once. No exch. Loc. nr. Montrose. 570 N. Kenmore. MO.13968

Palos Verdes

GOING east, must sacrifice my beaut. ocean view lot. Ph. VE. 8741.

BEACH PROPERTY— For Sale —59

LONG BEACH. 4515 E. Anaheim st., large double corner, 135x150, 6-rm. home & garage, for sale below value or exch.

FOR SALE—Beach lot at La Conchita Del Mar, 14 miles north of Ventura. $800. Reply Box 60, Camarillo, Cal.

50-FT. lot on highway, Oceanside. $1000, tms. Own., Box 98, Oceanside

POULTRY AND RABBIT— Ranches for Sale —60

WILL sell cheap on account of death in the family. Nine acres. Large 6-room house, wash house, milk house, chicken house. Own well & automatic pump. Six miles west of Riverside on Mission Blvd. & frontage. Phone 8768-R-4. Martin Peterson, R.F.D. No. 1, Glenavon, Riverside, Calif.

YOUNG WALNUT GROVE, 5 acs., 400 hen modern laying house, almost new 3-rm. house, garage, lawn, flowers, must sacrifice. Very reasonable. Price only $6000. Write PO. box 481, Times Branch.

2-A. UP to date rabbitry, fine inc., walnut trees. Chicken equip. 6-rm. mod. house. No trade. Owner. 1364 S. WHITE, Pomona.

WOULD U buy the most beautiful $17,500 chicken ranch in Calif. for $13,950? A. Harrington, Huntington Drive and Highland St., Duarte.

EXCHANGE 20 acres, 5 rms., well, eqp. hse. 800 bearing trees, $6000. Give partics. 202 E. Foothill, Monrovia.

SOME exceptional bargains in poultry ranches. R. THORNTON SMITH, Realtor, Temple City, Cal.

5-ACRE corner near Fontana, 4 rms., 750 chicken equip. $5250. Want L.A. home. Owner. 940 E. Main, Alhambra

REVERSES cause sac. 1¼ ac., rabbit & chick. ranch, Reseda. Cost $8700 in Jan. Take $4900, $500 dn. OL.3722

ONE acre, house, garage, poultry houses, fruit and shade trees. $7900. 631 LEMON AVE., ARCADIA.

POULTRY AND RABBIT— Ranches for Sale —60

SALE or rent, 4½ ac. equipped for 4000 chickens, $30 mo. Owner. 1800 PLUM ST., Alhambra.

1¼ A. 6-rm. house, chic. equip. Lawn, trees. $5250, $250 dn. $40 mo. inc. int. 6850 Diaz, No. Hollywood.

COUNTRY PROPERTY— For Sale —61

400 A. DAIRY RANCH FOR SALE. 75 A. in fine alfalfa, 50 A. more piped ready to plant. Inexhaustible water, electrically supplied from Salinas River. Good 6-rm. dwelling. One 2-rm. dwelling, 2 large hay barns, horse barn, concrete milk and cheese house. More than price asked has been spent in actual improvements. Terms. Price $50,000. EDWARDS & WILDEY CO. MR. WALKER. TR. 2525.

MY 5 acres goes for $625 cash, balance 5 years; full price $2500; abundant cheapest irrigation water in steel pipe pressure system; 10 shares water stock; gas, electricity, on surfaced street 10 minutes from center of city of 45,000, 2 hours' drive from L.A. Deep, rich soil, ideal for citrus, winter vegetables, poultry; frost protected district. No trades or agents. Owner, address HZ, box 140, Times Office.

PARTICULARLY charming estate for avocados, oranges, etc., fringed with stately oaks and sycamores and having adorable spring. Magnificent building site near paved boulevard and selected neighbors. Adjoins wonderful avocado orchard of State Real Estate Commissioner. For right party price is only $12,500. See Raymond Wayman, Main St., FALLBROOK, CALIF.

$250 PER ACRE

200 acres with water. Suitable for avocados or citrus. Finest Valencia district. Will make reasonable terms. P. O. Box 200, Camarillo, Ventura Co., Cal.

IN BEAUTIFUL OJAI VALLEY. $15,000. SMALL DOWN payment, balance like rent. Spanish stucco home, studio living rm., 2 baths, full tile roof, patio with awning, 2-car garage, ¾ of an acre. Live oaks. Phone OJAI 620.

RICH 3-ACRE FARM

Full price $1050. $100 down. $10 per mo. Poultry, vegetables, walnuts, berries, citrus, bulbs, alfalfa. Water, electricity. Room 621, 756 S. Broadway. VA. 8640.

$450 ACRE proved citrus and avocado land at VISTA! Why pay more? New folder just off press tells all about this rapidly growing orchard district. Write, tel. or call for copy. EDW. G. HART, INC., 724 Van Nuys.

4½ ACRES of bearing avocados in North Whittier Heights; income 15%. 6-room house; double garage, on hillside; no better view in Calif. Sell or exchange. Address Z. box 128, Times Office.

ACREAGE SACRIFICE. 880 acres within 45 miles of L.A. on main highway. Good water situation. Can deliver this for $47 per acre. FRANK R. HART. 724 Van Nuys Bldg. TR. 4521.

3.85 ACRES—$1650. Fine avocado land at chicken ranch price. Gentle slope, good view, water. Small down payment, long time on bal. Address G. box 414, Times Branch.

CHOICEST home sites now selling. ATASCADERO. Uninflated prices. Atascadero Development Syndicate, Los Angeles Offices 3086 Pico, at Western.

ONLY $1400 for 4-acre ocean view building site. Decomposed granite soil for avocado & bulb raising. Easy terms. Address G. box 436, Times Branch.

TODAY'S BEST BUY. Selected State school lands in various S. Cal. counties. About 15,000 acres to choose from. $10 per acre and up. Chas. R. Price. 905 S. Mariposa. DU. 0394.

26 A. ALFALFA, TURKEY RANCH AT LANCASTER, AND 2½ A. CHICKEN RANCH EL CAJON. OWNER. 1283 ADAIR ST., SAN MARINO.

$200 A. for 20 A. olive orch., with crop; hurry for crop; makes fine poultry ranch. Antelope Valley. Owner. 11679 Gorham, Brentwood Hgts.

FOR SALE—Or trade, 80-acre cotton ranch, good crop; Palo Verde Valley, clear, want Los Angeles or vicinity. Box 127, Riverside, Cal.

½ INT. in $8500, 160 ac. ranch, Riverside for $1000 cash, if party help develop. GR. 3990 after 5. 6909 Camrose, Hollywood.

FOR good buys in poultry ranches, groves, acreage, trades. W. A. SINCLAIR. 119 So. Sierra ave., Fontana, Calif.

40 A. 1320 feet paved blvd. frontage E. of Palmdale for $2800, $800 cash, balance in 8 yearly payments, worth double. 4444 Eagle Rock Blvd.

ALFALFA, POULTRY, FRUIT, VEGETABLE land. $155 per ac. Cheap irrigation water, easy terms. 435 Citizens' Nat. Bank Bldg. VA. 4735.

SOUTHERN Pacific Railroad Lands, long term payments. Land Dept., 336 PACIFIC ELECTRIC BLDG.

SAC., 40 A. level, fine soil, water, new house, terms. $2750. S.B. Co. AL. 4706.

442 A. undevl. resort property ½ mi. frontage Russian River. Cash. L. E. Ridenhour, Hilton, Sonoma Co., Cal.

OREGON INFORMATION BUREAU. Free Travel and Farm Information. Dept. E. VA. 9549. 115 W. 9th, L.A.

283 ACRES on Ventura Blvd. 9 mi. west of Calabasas. Geo. Graf. Calabasas.

BEST alfalfa land in the State. Best soil, more water, land $40 to $100 per a. H. A. Briggs. Hinkley, Calif.

Antelope Valley

40 acres, $400; east side, unusual offer. Quick action. Details, address E. box 407, Times Branch.

160 A. grain & alfalfa land, good soil. Level, full price $3000. Mr. Kirk. 1109 Pac. Mutual Bldg. MU. 5231.

Coachella

20 ACRES near Indio, adjoining improved ranch, $60 an acre, $250 dn. Rieger, 727 Story Bldg. 6th & Bdwy.

San Joaquin Valley

80 ACRES, 2½ miles east of Delano, 1-4 mile of paved highway, approx. 36 acres in grapes, 36 acres cotton, house, barn, pumping plant, reservoir, tractor, plows, 2 horses, harness, Reo speedwagon, sweat boxes, etc. No hard pan or alkali, very best of soil. $450 per acre. 900 E. Glenoak Blvd., Glendale. Phone Douglas 6278-W.

MOUNTAIN, RESORT, LAKE Property—Sale, Exch., Etc. —62

FINE mountain acreage overlooking San Fernando Valley, good hunting ground. $200 per acre. Ph. EM.1181

EASTERN, NORTHERN PTY. For Sale, Exchange, Etc.

For Sale —63

SALT LAKE CITY PROPERTY FOR SALE BY OWNER. Apartment house of thirty, 3, 4 & 5-rm. apartments. Modern in every respect. 23 garages. Spacious grounds. Ideal location. Income $24,000 per year. Price $153,000. Address W. box 249, Times Office.

For Exchange —63-A

JONESBORO, Arkansas, 1950 A. level, drained bottomland. Third farmable. Balance hardwood pasturage. Buildings. Submit exchange $50,000. Will divide. Owner, 137 W. Acacia, Glendale.

811 Illinois Farm for Vacant Or Inc.

Address W. box 347, Times Office.

ONE DOLLAR per month will give interest in North and South Florida Farms and Live Stock. Write World Welfare Union, Johnstown, Fla.

458 A. timber farm in Missouri. Price $8000, CLEAR to exch. for L. A. home. Address Y. box 127, Times Office.

EXCHANGE 640 acres, Nebraska farm, for Los Angeles city or county. Owner, B. CANNARD, 1729 E. Bdwy. Long Beach.

DENVER 6-rm. house, furn. Will sac. for So. Calif. property. Ph. Alhambra 1325.

CLEAR nice brick bungalow, want Los Angeles or vicinity. Fogel, 1815 Calif. Denver, Colo.

TOLEDO, Ohio, income & vacant for L.A. What have you? C. M. Valentine, Culver City. Gen. Del.

Wanted —63-B

OHIO or near for clr. S. Cal. $50,000. Co. estate. Want $12,000 cash, bal. trade. Assume 1 mtg. WY. 4036.

8 Burbank lots, $13,000, for eastern. 1940 E. 3rd. AN. 4377. AN. 6364.

SAN DIEGO PROPERTY— For Sale, Exchange, Etc. —65

FOR SALE—New Spanish home, complete in every detail, in aristocratic Loma Portal, San Diego, Calif. Residential district. 4 bedrooms, 3 tile baths, double garage, wonderful bay view, beautiful grounds. Price $30,000 if sold at once. Apply owner, W. M. TAPPAN, Hibbing, Minn., care Oliver Iron Mining Co.

GOVERNMENT LANDS— and Relinquishments —66

80 AC. relinq. No residence required. Idle alfalfa, grapefruit, corn, etc. Paid up water right. Sacr. all for $1100 cash only. 1104 S. UNION AV.

OIL PROPERTY— Miscellaneous —67

OIL leases from 800 to 4000 ft. deep near Pomona & L. A. Oil located. H. L. WEDNEY. 208 S. MENTOR, PASADENA.

ORANGE, LEMON, WALNUT Avocado Groves—Vineyards

For Sale —68

BEAUT. orange grove home. 2½ acs. close to Rialto. Will sac. Might consider some trade. Owner. RO. 1391.

ORANGE, LEMON, WALNUT Avocado Groves—Vineyards

For Sale —68

COUNTRY ESTATE OPPORTUNITY. Experienced orchardist purchasing 200 acres near Vista to develop beautifully landscaped income producing modern country gentleman's estate, will dispose of some acreage at cost to those similarly inclined. Ample water; pumping plant now operating. Address Z. box 3, Times Office.

SNAP, listing 5 beautiful A. nr. Vista. Finest soil for avocado, citrus, bulbs, winter veg. Perfect building site. Vista water. Owner is bankrupt; will sell 5 A. for only $2450, terms. Adj. ld. selling for $800 to $1500 per A. Better hurry if this sounds good to you. Suite 301, 448 S. HILL ST. TU. 3885.

5 TO 10 ACRES finest Vista avocado land at $150 to $200 per acre cheaper than other similar land here. Write me for reasons why. Henry S. Gane, box 71, Vista, Cal.

1 TO 10 acres wonderful orange or avocado homesites, worth double my price, ample water, frostless, 4 miles east of Orange. R. D. No. 3, Box 238, Orange, Cal. Owner.

LAST and FINEST UNIT of our Vista orchard lands now selling. Send for new booklet giving detailed information. EDW. G. HART, INC., 724 Van Nuys Bldg.

10 ACRES 14-yr. Eureka lemons, boulevard near Azusa, also 10 acres highly improved oranges, Sepulveda Blvd., San Fernando. Address Z. box 28, Times Office.

5 ACS. well located 14-yr.-old Valencias and Navels in fair condition, at bargain price. $2000 cash, bal terms. AP. box 482, Times Branch.

10 ACRES Valencias & lemons, 10 yrs. old. None better—no smudging. Must sell. Make offer. Owner. WY. 2445.

FOR sale, A1 5 acres val. Good crop, small down payt. Bal. crop payt. Route 1, box 12, Covina.

For Exchange —68-A

40 ACRES very best orange land, 40 miles City Hall. $20,000. T.D. $5500. Want city, will assume. Owner. Address Y. box 93, Times Office.

STOCK, DAIRY RANCHES— For Sale and Exchange —69½

80 ACRES alfalfa, good soil, location & improvements. Best water conditions. Near Fresno. Also 140 acres clear for clear. OWNER. 2525 E. 10 st., LONG BEACH.

40 A. alfalfa dairy mod. 5-rm. home. Terms. VA. 9625. Rm. 524. 117 W. 9.

ACREAGE, SUBDIVISION— Miscellaneous —70½

Sales Organization Wanted

Owner has large acreage in heart of aviation center, Burbank. Four paved blvds. 40 acres all improved; improvements going in on balance of land. Address Mr. Cole, 535 Cypress Ave., L.A. Phone CA. 0356 morns.

FOR SALE—320 acs., $300 per A., but for quick sale $250. No trades. Fine level land ½ mi. Blvd. Perfect for subdiv., airport, citrus or grapes. Joins town 2000 pop. Ctzy. agts. Address F. box 558, Times Branch.

WANTED— Real Estate

For Cash. Not Classified —71

DO you want cash for your property now? We have plenty buyers. EX. 1174. 607 S. WESTERN.

CASH for clr. city, co., imp. unimp. Address F. box 556, Times Branch.

Miscellaneous —71-X

CITY, EXCHANGES, COUNTRY. See Harry I. Mack. HOWARD B. LAWSON CO. 10th floor. WYoming 2174. Wil. Tower Bldg., 3514 Wil. Blvd.

PROPERTY SOLD FAST FOR CASH. COMMISSION WHEN SOLD. WE WILL CONVINCE YOU! CALL IN PERSON. OPEN EVES. 2034 W. WASHINGTON ST.

Want Real Est., House

CASH—NO TRADES. QUICK ACTION. BUYERS GALORE. HEDLIHON, 650 S. Spring. TR. 6365.

Wilshire District

Want apt. house. Have income & clear vacant. Owners only. OL. 3393.

MANY BUYERS AND BIDDERS COME to our Auctions—in MOST cases this means CASH for the seller. C. H. O'Connor & Son. FI. 2134.

CLEAR PROPERTY WANTED. Can exchange to your advantage. 705 Spring Arcade Bldg. VA. 4391.

IF YOU WANT CASH FOR YOUR PROPERTY, CALL H. N. WOOD. 705 W. 45TH ST. AX. 9716.

WE get the buyers. What have you to sell? MR. CLARK. OL. 0707.

Houses —71-A

WANTED: 6 or 7-room bungalow for cash, north of Wilshire, east of La Brea. State price. Address Y. box 107, Times Office.

WANT flat bldg., assume 1st mtge. Will give $7500 equity in 7-room home Lafayette Pk. Pl. Mtge. $5000. Owner 908 Broadway Arcade. TU. 6843. FI. 1557.

WANT clear $4500 to $5000 property for Santa Ana, 3-family home, real apt. house site. Close in. ME. 8034.

HOUSE, LOT UNRESTRICTED TO JAPANESE FOR RESIDENCE. Address TFY. box 274, Times Office.

WANT house, so. west, must be bargain. Owners only. Address Y. box 198, Times Office.

WANTED for client, furnished bungalow, must be barg. State price, tms. Address Y. box 180, Times Office.

WANT best duplex $10,000 cash will buy west of La Brea & North of Pico. GRanite 1937.

WANT to buy from owner 3-bedrm. bung. West side, N. of Wilshire to $8000. 461 N. Western. HE. 8207.

WANT 3 bedroom house N.W. district. Have $1500 clear lot as down payt. Owners only. WA. 9147.

WANT home to $15,000. Westwood or nearby. Have clear home, $8500. GL. 6798.

Lots —71-B

HIGH class residence lot for T.D. & cash, in Beverly Hills, Santa Monica, Pasadena or Altadena, for fine home, by leading designing & building co. Write full description. 309 TAFT BLDG.

LOT for T.D. & cash in Beverly Hills, Santa Monica, Glendale or Pasadena, suitable for high class apt. hotel or business building. Must be good. Ample security. Write full description. 309 TAFT BLDG.

LOT, 1 or 2, N.W., W. or Highland Pk. or a bungalow, exch. clear house. CA. 6063. Address Z. box 127, Times Office.

CASH to owner for well-located 4-family flat or 8-apt. lot, give full information and price first letter. Address Z. box 103, Times Office.

B zone lot, Holly'd or Bev. Hills. Have $8500 eq. in 100x165. Paved st. Lge. 8-room house. Bank mtg. No. Holly. 240.

WILL assume your mtg. Want B or C zone, vacant. Offer leased income $35,000, only one mtg. $18,000, 7%. Call Tufts. DU. 6320.

WANTED—Clear business lot, for $25,000 equity in leased business property. OL. 0970.

WANT Westwood residence or income lots for cash. 10874 W. Pico Blvd. or phone Culver City 4072.

CASH AND SUBURBAN ACRES FOR YOUR CITY LOTS. POWELSON. 241 N. WESTERN AVE. HE. 2117.

WANTED—To buy residence lot, not over $500. Phone MO. 18745.

$8050 T.D. 8%, due 1 yr. Trade for clear lot. Paine., GR. 5261.

Acreage —71-C

WANT 1000 or more acres cheap land within about 80 miles of L. A. Must have minimum of 100 inches water developed or that can be developed. Give location and description. Address B. box 329, Times Branch.

WANTED—Stock ranch for cash. D. David, 26 Montgomery Street, San Francisco, Calif.

WANTED, 5 to 10 A. irrig. avocado land, 15 mi. San Diego. Address Y. box 132, Times Office.

SMALL acreage. Owners only. Give details. Jap-Amer. Address TZ. box 73, Times Office.

WANT about 10 a. hi ground, off major blvd., 20 miles L.A., priced right. Beck. 1416 Redondo Blvd.

Business Property —71-D

WILL pay cash for equity in good business income prop., private party. Address M. box 158, Times Office.

WANT BUS. PROP. LSED. TO CHAIN STORE. CASH TO 1ST. ASSUME TO $25,000. MR. PEDER. DU. 1700.

WANT bus. prop., vacant or improved, $5000 to $50,000, cash or terms. SUBMIT BARGAINS ONLY. VA.7846

Income Property —71-E

WANTED

IS YOUR PROPERTY WELL LEASED? IS IT SHOWING A GOOD INCOME? DO YOU WANT TO SELL IT? We have 4 clients with $100,000, $60,000, $35,000 & $15,000 cash. Will consider good business property or well-located apt. house or hotel. This is bona fide. Owners only. See O'Hara or Edwards.

KELLS & GRANT

Wilshire at Western. DU. 3000.

WANT W.S. res. inc. to $40,000. Have clr. cor. bus. lot San Antonio, Tex., impr. with 8-rm. brk. house. $20,000. Loan val. $8000. Assume one incumb. MR. BLISS. DU. 1700. WH. 1440.

$150,000 CLEAR B ZONE. $125,000 business income subject $21,000 7% mtg. Want leased inc. EDWARDS & WILDEY CO. MR. McCONVILLE. TR. 2525.

WANTED, 4 OR 8-FLAT MODERN FOR CLEAR RESIDENTIAL LOTS. MUST BE BARGAIN WITH ONE ENC. WRITE FULL DETAILS. JOHN A. MARNEY, 206 CENTRAL BLDG.

REAL ESTATE—For Exchange

Miscellaneous —72

EXCHANGE
YOUR SMALL HOME
AND LIVE RENT FREE IN THIS VERY ATTRACTIVE HOLLYWOOD 4-UNIT INCOME.
EXCELLENTLY LOCATED AT 1048 TO 1054 NORTH HARPER AVE. AND CONSISTS OF 2-STORY STUDIO BUILDING (FURNISHED,) A DOUBLE BUNGALOW, A 3-ROOM APARTMENT AND A 3-CAR GARAGE.
RENTS FOR $175 MONTHLY. COST $20,000 AND WILL SELL NOW FOR ONLY $17,500, SUBJECT ONLY TO ONE ENCUMBRANCE OF $8500, DUE IN 3 YEARS.
WILL TAKE YOUR HOME IN EXCHANGE FOR THE $9000 EQTY.
Phone Mr. Staley, OX 6179

FOR EXCHANGE
One of the finest Valencia groves in the county, Anaheim's show place, high class imp. $125,000 (clear). Want apts. or bus. income, will assume or take mtg. Owners only. Write J. C. Kratz, Anaheim, rt. 4, Box 63.

WANT HOME
Clear lots San Fernando Valley for clr. home to $45,000. GA. 2663.

WANT ranch or inc. property for furniture & lse. of large downtown apt. house netting $2000 per month. Price $100,000 clear. Crankshaw, 618 S. Figueroa. TU. 2733.

DOUBLE in Westwood, will take small payment or lot. Also have Pomona lot as 1st payment on bungalow L.A. 1876 KELTON AVE.

HANCOCK PK. HOME
BRAND NEW 2-sty. Span. for lot or inc. Davis, WH. 5111. Eve., CR. 6775.

TRADE your residence or lot on a new 4-family flat, income $3150 a year. Near high school. Where rentals are good. Owner, GL. 1182.

WANT clear for my equity in beautiful 10-unit court, Hollywood, $6000...

EXCHANGE

Lots

Chevlot Hills West Pico

Business Property

Major Traffic Corner
Leased Brick Store Bldg.

CLOSE-IN BUSINESS PROPERTY

FIGUEROA ST. NEAR 7TH

Brick Business Income

Income Property

MUST SACRIFICE

NEW 14-RM. DUPLEX

REAL ESTATE—For Exchange

Income Property —72-D

Apartment
SACRIFICE
ULTRAMODERN APARTMENT 4-STORY BRICK
Latest Italian Renaissance exterior, wonderful interior finish, the latest features, luxuriously furnished, unusually spacious rooms and closets; beautifully landscaped; nearly fully occupied
Gross income approx. $31,500.
Net income approx. $15,000.
What have you to offer for my $130,000 equity?
Phone Owner RO. 0160. Owners only apply

A Money Maker
2-story stucco, 12 double apts. 9 garages, surrounded on all sides by high rentals, ½ blk. to Wilshire Blvd. 15c bus to L.A. One blk. to P.E. Ry. Same fare. Will show 8% net on $40,000. Figured on basis of reduced rentals at $45 mo. incl. garage. Lot 50x217. Approx. 9000 sq. ft. in bldg. 3 yrs. old. Owner will trade equity of $18,200 for home or smaller income. Submit on cash valuation only.
M. C. TRAPP
Oxford 4902.
FRANK MELINE CO.
1323 Wilshire Blvd., Beverly Hills.

FOR EXCHANGE, CORNER BUSINESS BLOCK
1 block from Ambassador Hotel. An opportunity to secure a wonderful property for a little cash and property. 5-story building on corner, stores below all leased 5 & 10 yrs. Apts. above, completely and beautifully furnished, showing handsome income. Price $275,000. Mtge. $110,000, long time, 7%. Submit Mr. Wildey.
EDWARDS & WILDEY CO.
811 W. 7TH ST. TR. 2525.

INCOME FOR VACANT
6 well-located income properties in Glendale & L.A., ranging in value from $20,000 to $100,000. Subject to first mtges. only. Will accept good clear vacant or improved for my equities.
PHONE FA. 1136 or YO. 3720.

WILSHIRE
LA BREA SECTION
4-flat building, 100% rented, income $415. 1st mtge. only, trade for vacant business corner in good section. SEE HILDA M. COMMONS with
WRIGHT & BECKER
3900 Wilshire Blvd. FI. 4111

HAVE $12,000 eq., $10,000 mtg., new 15-rm. dplx., 4 tile baths, Frigid., unit heat, mahog. finish, rented, nr. Wilsh.-La Brea. Want ranch, dairy pref., or close-in acreage for eq. Call aft. 6 p.m. WY. 8958. No agts.

TORRANCE, new 10 apts., 36 rms., 9 garages, on corner of Portola & Sartori st., all rented, income abt. $5000 per yr. Price $45,000 clear. Will trade for L.A. vacant. Owner. TR. 9424.

3-STORY APARTMENT
1 loan $45,000. Equity nets $7700. Owners submit vacant lots, home or close-in estate. Must be good. 706 Spring Arcade bldg. VA. 4391.

WANT stock ranch Visalia or Fresno dist. for $45,000 equity in L. A. apt. house, good income. Ph. CA. 5716. Write 3019 Mission Rd., L. A. Owner.

Brand New Apt. Building
Elegantly furn., elec. refrig. Income $950 per mo. Owner on premises. 362 S. LOMA DRIVE. EX. 9815.

Country Property

Antelope Valley Alfalfa

TO LOAN—Money

Real Estate Improvements —75

MONEY TO LOAN
On all classes improved property. Construction loans, any amount. Rate of interest and terms dependent upon security and conditions. MR. SHORT, With
WRIGHT & BECKER
3900 Wilshire Blvd. FI. 4111

LOANS ON HOMES
$10 A Month Per $1000 Pays Both Principal And Interest Until Paid in Full
PROMPT SERVICE
Syndicate Mortgage Co.
400-408 Associated Realty Bldg. Phone VAndike 2384.

WE ARE NOW MAKING
BUILDING LOANS
On residence and residential income, including 4 flats. No courts or apartments. Prefer West Side. We have plenty of money on hand & can give the same prompt service on building loan approvals that built up our business on refinancing loans
CONTINENTAL BOND AND INVESTMENT CO.
1001 SECURITY TITLE INS. BLDG. 6th & Grand. TR. 4477.

LOWEST
CURRENT RATES
LIFE INSURANCE FUNDS NOW AVAILABLE FOR LOANS ON WELL LOCATED RESIDENCE AND BUSINESS PROPERTIES.
Phone or call on
Winter Investment Co.
1109 VAN NUYS BLDG.
7th & Spring Sts TRinity 3071.
Correspondent
NEW YORK LIFE INS. CO.

QUICK ACTION!
6 & 7% LOANS
STRAIGHT or monthly payment. RESIDENCE, BUSINESS & VACANT PROPERTY.
Also 2nd loans.
Campbell Mortgage Co.
723 Title Insurance Bldg.
433 South Spring. TRinity 9933

6% & 7%
NO COMMISSION
DAVIS MORTGAGE CO.
Loan Agents for
CHEMICAL BANK & TRUST CO. NEW YORK.
312 STORY BLDG.
6th & Broadway. TR. 6249.

BUILDING LOANS
7%
We will draw your plans and loan you the money for less than anyone else in the city.
ROBBINS, LITTLE & ROY E. NAFTZGER
312 Associated Realty Bldg. VA. 8191

3-Year Straight Loans
Anywhere in city and nearby towns. Refinance & construction loans. Small monthly payment loans too. 1170 S. HILL ST. WEstmore 7301.

$100,000 @ 7%
To loan on business property. Income must be 10% on value. LAACK & WILLIAMS. DU. 3300

$—LOANS—$
7% improved. No appraisal fee.
EX. 7484
Ask for Mr. Brown or Mr. Medbery

6%—Private Funds—7%
City vacant or improved, Ranches. S. R. EARNEST & CO. EST. 1907. Hugh K. Walker, Jr., S. R. Earnest. 319 Detwiller Bldg. TR. 9075.

1ST—3 AND 5 YR.—7%
2ND—12% ON IMPROVED
VACANT AT 8%—BLDG. LOANS
LOWEST RATES.
ROBERTSON OX. 1131.

MONEY TO LOAN
La Bonte & Ransom
QUICK SERVICE
132 N. LARCHMONT ST. GL. 2161.

PLENTY of 7% private money to loan liberally on good property. Get our figures before closing. WESTERN AVE. REALTY CO., INC. 325½ S. Western. DU. 4615.

COMB. 1st & 2nd loans, lot payoffs. Surety bonds. Bldg. sites. No service more complete for owners or bldrs. ZEIGLER INV. CORP. PA. 2202. Persh. Square Bldg.

5½ AND 6%
LIFE INSURANCE MONEY
THOMAS MORTGAGE CO.
810 S. Spring st. TR. 3946.

ANY amount $5000 to million on imp. properties and for bldg. purposes. W. W. MINES & CO. A. F. Beal, Mgr. Loan Dept. 1001 Stock Exch. Bldg. TR. 6834.

LOW RATE LOANS
Bancorporation of U. S.
720 Board of Trade Bldg. VA. 5161.

$17,000 @ 7%, 3 Yrs.
Wilshire Blvd. cor. nr. Highland. Loan less than 1-3 of appraised value. Call DU. 3000.

$50,000 TO LOAN
in one amount on business property in northwest section. MR. STERN. ORegon 1251.

Residential—LOANS—Business
Apartment—Refinancing
W. M. GARLAND & CO.
117 W. 9th st. PA. 4041.

LOANS
TO BUILD OR REFINANCE
WM. J. KITTS. 1120 Story Bldg.

MORTGAGE LOANS
G. C. DENNIS COMPANY
TU. 5178. 1127 Van Nuys Bg. VA. 0407

Private Money, Any Amt.

TO LOAN—Money

Real Estate Improvements —75

65% VALUATION

7% No Commission

REFINANCING LOANS

Better Than Bank Loan

Vacant Loans—Any Amt.

TO LOAN—Money

Real Estate Improvements —75

6% MONEY
STRAIGHT LOANS
No payments on principal.
PROMPT SERVICE
Guardian Mtg. Corp.
Agts. Acacia Mut. Life Assn. Rm. 626, 510 W. 6th. TR. 7447.

8% MONEY
Any amount available at once FOR VACANT LOANS.
Hollywood, Beverly or Westwood. Call MR. CHEESMAN, OX. 6111.

6% AND 6½%
STRAIGHT, MONTHLY OR SEMI-ANNUAL PAYMENTS
On Homes, Apartments or Business Properties
BROOKS MORTGAGE CO.
716 Union Bank Bldg. TU. 4855.

6, 6½&7% MONEY
Residential & income, 50 to 60% loans approved within 24 hours. Also 2nd Trust Deeds.
FISCHER MORTGAGE CO.
215 W. 6th. TUcker 6939.

$1000 TO $100,000
QUICK ACTION—NO RED TAPE
PRIVATE FUNDS
30 years of personal service.
GLEASNER, FRAIZER & DUNN
1108 Citizens Natl. Bk. Bg. VA. 5101

6%
INSURANCE FUNDS
Prompt service. Courtesy to brokers. BEVERLY HILLS SECURITY CORP. 444 N. Beverly Dr. Bev. Hls. OX 7093

WANTED:
Mtgs.; T. D.'s; Contracts
On city imp., refinancing, 3 yr. bldg. loans, any amt.; quick action, priv. funds. Mr. Knapp, 5423 Figueroa. PL. 4902.

PRIVATE MONEY
6 and 7 Per Cent
W. ROSS CAMPBELL CO.
712 South Spring St. TR. 9911.

5½ & 6%
Loans placed with
PENN MUTUAL LIFE INS. CO.
HAVELOCK C. BOYLE
215 W. 6th st. TUcker 1368.

NO COMMISSION LOANS
Bldg. loans. Refinancing. 2nd T.Ds. 7% & 8%. Any amount. Private funds. No commission of office fees. Expert personal service. Mr. Kris. 602 Rives-Strong Bldg. TU. 6068.

6% AND 7%
MORTGAGE LOANS
THE JOHN M. C. MARBLE CO.
ESTABLISHED 1900
TR. 3776. 210 Stock Exch. Bldg.

7% LOANS
Single or multiple residences. Mr. Zeeman.
MELINE BOND & MTGE. CO.
706 So. Hill St. TR. 6451.

PLENTY OF MONEY FOR RESIDENCE, APTS., FLATS
In sums of $2500 and up.
BUILDING LOANS
CONSOLIDATED MORTGAGE CO.
508 Washington Bldg. MU. 6673.

5½, 6 AND 7% LOANS
According to Class of Property
E. L. McCORMACK & CO.
1121 Van Nuys Bldg. VA. 5200.

12% Trust Deed Money
Wm. McBurney, Jr.
516 Pershing Sq. Bldg. VA. 2001.

MONEY 24 HOURS
$100 up on R.E. equity vac. lots. Bring papers. 310 Story Bg. 6-Bdwy.

FOR REAL ESTATE LOANS SEE
The Wm. H. Harwood Co.
666 Subway Terml. MU. 3573.

MONEY IN ONE DAY
5% yr. & up on R.E. equities, T.Ds. & mtgs. Bring papers. 345 S. Hill.

7% LOANS—NO COMMISSION
Escrow charges or appraisal fee.
E. L. McCORMACK & CO.
1121 Van Nuys Bldg. VA. 5200.

PRIV. money, 6 & 7%, on city, country or bldg. loans. Lockhart & Son. 435 H. W. Hellman Bldg. VA. 6818.

MONEY to loan on improved real estate. Phone MUtual 5917.

MONEY TO LOAN ON REAL ESTATE
C. Ed. Lewis, 635 N. Western. HE. 1131

WILL loan $1000 to $8000. Money ready. Phone GR. 4355.

PRIVATE money for 1st T.D.'s, immediate action. Modrt. amts. HE. 0480.

$10,000 TO LOAN. PRIVATE. 7%—919 Nat. City Bk. Bldg. TR. 9824.

Loans on Furniture —75-A

FURNITURE & AUTOS
15-Minute Service—Low Rates—Easy Payments—Courtesy & Consideration—No Endorsers—No Red Tape—Any Amount—Liberal Appraisals.
DODGE FINANCE CO. 901 N. VINE
PHONE HO. 7916

FURNITURE LOANS
$60 to $300. Easy monthly payments. Legal rates. No appraisal charge. Over 10,000 satisfied clients. Inman Corp., 936 Bartlett Bldg., 215 W. 7th street. TU. 1839.

FURNITURE LOANS
Quick ser., liberal appraisals, easy payts. No red tape. Confidential. 310 Story Bldg., 6th-Bdwy. VA. 8716.

$60 TO $300. Easy monthly payments. Reasonable and legal rates. Inman-Pierce Finance Co., 802 Bank of Hollywood Bldg. HE. 6280.

Diamonds, Jewelry —75-B

10 MILLION
DOLLARS TO LOAN
DIAMONDS AND JEWELRY
LOWEST RATE OF INTEREST
PLEDGES HELD 12 MONTHS
PROVIDENT
LOAN ASSOCIATION
846 S. Broadway
New Orpheum Bldg.
Entire 3rd Floor

MONEY TO LOAN
Diamonds & Jewelry
LOWEST RATES OF INTEREST
Business strictly confidential. Pledges held 12 months.
66 YEARS IN LOS ANGELES
A. B. COHN & BRO.
3RD FLOOR, PANTAGES BLDG.
7TH AND HILL STS.
LADIES' DEPT.

DIAMONDS, JEWELRY, linen and other personal property. Courteous, private, confidential. References leading banks and jewelers. Lowest rates. Established 1903. LADIES' DEPT. MARKWELL & CO. Suite 505 Foreman Bldg. 7th & Hill

Automobile Loans —75-C

AUTO LOANS
NO INSURANCE REQUIRED
This company does not sell or transfer its clients' contracts. This company collects all payments at its own office and delivers "Pinks" IMMEDIATELY upon payments of contracts.
Blodgett & Middlecoff
1811 South Figueroa St.
WE. 2594. Easy parking.

AUTO LOANS
Ten years of "BANK-LIKE" Service Assures Satisfaction
DONALDSON
200 W. Pico st., corner Hill st.
REFERENCES: YOUR BANK OR ANY COMMERCIAL AGENCY

HARRISON FINANCE
WILL HELP YOU SAVE WHEN YOU BORROW ON YOUR AUTO.
2820 S. Fig'roa. WE. 4164
Contracts written from 1 to 18 mo.

Miscellaneous, Salary, Etc. —75-D

MONEY WANTED—Real Estate, Collaterals —76

PRIV. MONEY WANT'D
We have applications for First loans in amounts of—

$ 1,600	Vacant	8%
3,000	2 houses	8%
4,000	Bldg. Loan	8%
4,000	Bldg. Loan	8%
10,000	Bung. Court	
12,500	Bldg. Loan	8%
15,000	Bldg. Loan	8%
20,000	8 flat	8%
20,000	6 flat	8%
25,000	8 flat	8%
45,000	3-sty. brick	8%

We indorse all loans made thru us. LOAN WITH SAFETY. MORTGAGE CERTIFICATE CORP. 1203 Architects' Bldg. FAber 2691.

$19,000 Certified First T.D.
Secured by beautiful 2-story Spanish stucco 6-flat of 26 rms. All leased. Every modern feature. See building on N.W. cor. 8th and Genesee.
RALPH G. WOLFF CO.
610 ROOSEVELT BLDG. TR. 8816.

MFGRS. of widely used equipment, bus. for over 4 yrs. in Calif. Requires add. capital, perm. or tempor., to assist in financ. expans. prog. now under way. Princp. only. No brokers or agents. Exceptional opport. for party with $20,000 or more immediately avail. Address F, box 506, Times Branch.

$7000 TO $10,000 wanted at once. Will pay 7% & unusual bonus, or will give partnership interest in Los Angeles enterprise whose annual pockets should reach $100,000. Phone Manager, WY. 6911, between 10 & 12 a.m. only, or write secretary, 1232 Westchester Place.

$550 DISCOUNT
T.D. $1900, 8%. Will sell for $1350 cash. Payments $50 mo. Security owner's 7-rm. stucco & dbl. gar. on concrete street with all bonds paid. A-1 paper, 1st class property. Val. $8500. 1737 W. Florence. YO. 9127.

IMPROVED BUSINESS
$35,000 1st, 7%. Corner lot 135x80. Income $7000 year. Thriving section. We can recommend this loan. Principals only. Mr. Metcalf or Armour.
METCALF & RYAN
TR. 6711. Associated Realty Bldg.

WELL-known realtors want $25,000 on secured investment (from 1 or more parties) which offers full return of principal & interest with an additional opportunity for big profit from share given as bonus. Address Z, box 93, Times Office.

8% 1ST TRUST DEEDS—ANY AMT.
Beverly Bond & Mortgage Company, Inc.
1330 Santa Monica Blvd. CR. 3191.
IN BEVERLY HILLS.

$6000 1ST mtg. loan wanted on impr. Bdwy. bus. prop. on 60 st. Val. $15,000. Also $7500 on E. 38 st., impr. bus. prop., val. $22,500, 8%, 3 yrs. MR. KRIS, 602 Rives-Strong Bldg. TU. 6068.

$10,500, 8% FIRST TRUST DEED
On new four-family flat building. Has elect. refrigeration, unit heating system & tile wainscoted baths. Good income. Beverly Hills district. W. C. JACKSON. TRinity 1247.

FIRST LIEN TRUST DEED
$4300 at 8%, secured by owner's home, No. Hollywood, close in; near car line; good moral risk. Due 2 yrs.; discount 5%. Address Y, box 7, Times Office.

$8000 7% FIRST TRUST DEED
on owner's large two-story, 7-room stucco home, 50-ft. lot. Located in Beverly Hills district. Val. $12,500. W. C. JACKSON, TRinity 1247.

$4000 WANTED on new 7-rm. stucco bungalow occupied by owner. Dbl. gar., corner lot 50x150. Assessments paid. Will pay 8% interest. Gifford, 5464 5th av. VErmont 8362.

$16,000, 8% FIRST trust deed on beautiful new Spanish 8-family flat building in Wilshire district, electric refrigeration, tile bath. Market value $32,500. No brokers. OR. 6270.

WANTED to borrow $15,000, or any part. Straight mtge. or T.D. Vacant real estate. Security valued 7 times loan. Principals only. Address F, box 442, Times Branch.

$4000, PAY 8%. 1st mtg. or T.D. on my new 7-rm. corner stucco & dbl. gar. Hi ground, 1 blk. to Western. Bonds pd. Best loan S.W. Value $8500. 7140 S. Western. YO. 9126.

PRIVATE money wanted for 8% gilt-edge 1st mtgs. Also for good 12% 2nd T.D.'s. Any amount. $500 to $100,000. MR. KRIS, 602 Rives-Strong Bldg. TU. 6068.

WANT $6000 12% per annum & mo. payments, subject to Thomas Mtg. Co. 1st $14,000, duplex on cor. in Wilshire dist. Income $245 per mo. PHONE MU. 6318.

WANTED—From private party, $3500. Will pay 8% interest. New 7-rm. Spanish stucco bungalow & garage. Corner lot 41x125. Value $7000. Gifford, 5464 5th av. VErmont 8362.

WANT $4750, 8%, 3 yrs., on 7-rm. new Eng. stucco, 3 bedrms., 2 baths, on W. 76 st. A-1 loan, lot 50x135, just sold for $12,000. Call 7140 S. Western. YO. 9126.

$10,500 1st T.D., 8%, new 14-rm. duplex, 2 tiled baths, elec. refr., unit heat. Lot 50x125, in beautiful Wilshire-Fairfax dist. OR. 1229.

WANT $5000 vacant loan in built-up business section, Glendale Blvd., 50x150. Conservative value $12,500. Will pay 8% & bonus. EX. 7484.

WANT $2000, will pay 8% interest. On large 4-rm. bungalow & garage. Lot 40x112. Assessments all paid. Gifford, 5464 5th av. VErmont 8362.

$4000 2ND, new 8-unit Spanish court, value $36,000, well located, fully rented. Good income. Mortgage guarantee first. Owner, VA. 8213.

$4000, 8% & bonus, 3 yrs. on new 7-rm. stucco bung. Occupied by owner. Dbl. gar. Val. $8000. Mr. Bergey, 4700 Cimarron. VE. 3878.

FOR WILSHIRE-HOLLYWOOD LOANS (We always have good 1st T.D.'s.) SEE WESTERN AVE. REALTY CO. 325½ S. Western ave. DU. 4615.

WANT private party with $5500 to loan me at 8% on my 12-rm. double bung., cor. lot. Pay bonus. 1737 W. Florence. YO. 9126.

$3500—3 TO 5 YRS. 1ST MTG. ON $6500 improved chicken ranch near 114th st. and yellow car line. Address Y, box 14, Times Office.

$1500, 2 yrs., 8%, straight or semi-annual payoff. High class vac., resid. lot. Well located. Unusually good sec. CR. 6097.

$3500—Pay 8% 1st T.D. or mtg. on private home, 6 rms. & gar. Bonds pd. Value $7000. 7140 S. Western. YO. 9127.

WANT loan $10,500 1st mtg. on 2-story stucco duplex, 10 rms., tile baths, double gar. Value $22,000. Owner, 411 N. Norton. HO. 4353.

WANT PRIVATE MONEY—Principals only to absorb our good Wilshire district loans, 1st T.D.'s, 7 & 8%. Try us. HOME REALTY, DU. 2316.

WANTED—$30,000 1st mortgage on fine new 2-story dwelling in Bel-Aair district, conservative value $75,000. Owner, DR. 3727. Principals only.

$4500, 7% 1st paper. Nr. Broadway & Vernon. 3 rentals, 12 rms., 4 gars. Value $12,500. No brokers. Quick action. VE. 8982.

WANTED: $1000 to $10,000 at 7 & 8 per cent. Very best security. Write or phone Mr. Young, care Hugh Evans & Co., 740 S. Brdwy. TR. 9381.

$2000 FOR 1 yr. 12%, on 100 ft. corner Culver City. MU. 2522. Ernest Stewart, 848 S. Spring St.

WANT $4000 on 6-rm. bung. in S.W. Will pay 8%, 1st T.D. Rose. UN. 2353.

$7500, 8%, 3% bonus, bungalow court, value $16,000. 227 Wilshire Blvd., Santa Monica.

WANT $10,000 3 yrs., 7%, on business property at 7460 Beverly Blvd. Lot 40x110. OR. 1235.

$6000 First T.D. business corner, improved with interest and taxpayer. No brokers. OL. 1517.

$2000 REAL estate loan wanted from private party. Good security. Call OR. 0601.

$10,000 WANTED. Country, 8%. Low value over $30,000. MU. 3573. WM. H. HARWOOD COMPANY.

$10,000 bus. prop. A-1 security. Owner from private party. 331 Black Bldg. VA. 6563.

$14,000 1ST T.D. Disc. $1000. $7500 1st, disc. $450. 2nd, $10,000...

MONEY WANTED—Real Estate, Collaterals —76

$35,000, 6%, improved business property. Value $100,000. WH. 6675.

$4750 1ST T.D. on 7-rm. home, 2 baths, Bev. Hls. No agts. OX. 5065.

MORTGAGES—Trust Deeds —77

8% WELL SECURED
FIRST TRUST DEEDS
New residence and income properties located principally on W. Side
SEND FOR OUR LIST
Franklin Mortgage Corp.
319 S. Western ave. WA. 9897.

$700 DISCOUNT
Will take $1600 cash for my $2300 8% trust deed, payable $30 mo. Secured by a new 7-rm. stucco & dbl. gar. on improved street. Bonds pd. Value $6500, occupied by owner. 7140 S. Western. YO. 9126.

WHY NOT PHONE YOUR WANT AD TO THE TIMES. NO CHARGE ACCOUNT NECESSARY AND COURTEOUS, EXPERIENCED AD-TAKERS, DAY AND NIGHT WILL HELP YOU WITH YOUR COPY IF DESIRED. MEtropolitan 0700.

$6500
FIRST LIEN TRUST DEED
8%, due 2 yrs., 1 mo. 7-rm. Eng. bung., corner, choice location, occupied by owner. Heavy disc. Gilbert. VA. 9107.

WE PAY CASH!
FOR YOUR MORTGAGES, TRUST DEEDS AND CONTRACTS
Quick Action. No Escrow Fee.
FRIENDLY & FYBUSH
924 Van Nuys Bldg. Estab. 1911.

Trust Deed For Sale
$12,000, 8%, payable $200 a mo. for 3 yrs. 1st mtge. $75,000, 8 years. Property worth $175,000; on lot 135 x198, improved with 21 furnished apts. Call Mr. LaFond. DU. 3000.

FOR SALE
Conservative 1st T.Ds. of $12,500 on a $35,000 business bldg. Leased to substantial tenant for 10 yrs. Phone Bert Dale, owner, OR. 1141. Principals only.

1ST AND 2ND
TRUST DEEDS
AT A DISCOUNT
CALL PI. 51-51

1ST trust deed, $9000, 8%, $300 discount. Bel-Air Acres. Value $25,000. JOHN R. KING, EM. 3762.

Trust Deeds Wanted
Ready cash, quick action. No brkg. CALIFORNIA RESERVE CO. (The Trust Deed Clearing House) 408 S. Spring st. 2nd flr. FA. 2101.

$1750 DISCOUNT
On $8900 1st T.D., 8% interest, due 3 yrs. 6 rental units. Call owner of paper. RO. 6758.

$1000 DISCOUNT
On $5400 1st T.D., 8%, due 3 yrs. 4 rental units, all full. Call owner of paper. RO. 6758.

7%
$4000 first trust deed, west, fine home, good risk, let me show you this. This is a good one. HOWARD, 402 Edwards & Wildey Bldg. VA. 6565

WILSHIRE dist. T.D. $38,000, due 39 mos. Pays $500 mo. plus 8% int. Big cor. 4-sty. brick apt. hse. Inc. $4000 mo. 52 apts. T.D. sec. by furniture. 20% disc. Own. WA. 4809

PROVEN, guaranteed trust deeds bearing 8% to sell 20% discount. A. S. O'Neil Constr. Co., 811 H. W. Hellman Building.

WANT party to purchase 1st mtgs. in amts. of $300 to $800 at substantial dis. Int. & prin. guaranteed. Own. 704 S. Spring, Rm. 1117.

QUICK CASH FOR YOUR TRUST DEEDS, MTGS. PRINCIPALS ONLY. CALIFORNIA PACIFIC INV. CORP. 3868 WEST 6TH ST. FI. 4898

DISCOUNT 20% on 1st trust deed, bal. due $735, payable $15 month & int. 7%. All due in 3 yrs. 210 BLACK BLDG. TU. 6820.

$11,000 1ST lien trust deed, choice Beverly Hills income corner, value $23,000, 7% and bonus. Liberal discount. POTTER, VA. 9107.

GILT-edge $2580 T.D. on Hollywood property. Due in 23 mo. Sell for $1975. 1243 Cherokee st., Hollywood. Phone HEmpstead 7813.

$2950 TRUST deed, 8%, on new Spanish stucco, I will discount $675. Builder, 4307 Angeles Mesa Drive. VE. 5398.

$1500 on 2nd T.D. Pay $50 mo. incl. int. at 12%, subject 1st T.D. $2100 on 6-r. house worth $6000. TH. 3379.

$4000 1ST T.D. & A DANDY 8% net quarterly. Very high-class. 2780 E. FLORENCE. LA. 3774.

MINES AND MINING—

Cash Paid for Ores

APARTMENT, HOTEL and Income Leases

Hotels—Rooming Houses —81

90 ROOM HOTEL

$4000 CASH

APARTMENT, HOTEL and Income Leases

Hotels—Rooming Houses —81

13 RMS., W. side, rent only $58. $400 dn. takes it. 822 W. NINTH ST.

Apartments—Bungalow Courts —82

APT. HSE., loc. Ocean front, 3 doubles, 4 singles, 5 yrs. old. Prop. alone worth price. Increase considerably in 2 yrs. Good income yr. around. 304 Grosse Bldg., L. A.

2-STY. brk. apt. on 100-ft. corner. Rich furn., garages, cost $44,000. Inc. $5500. Pay $7000, assume $22,000. Own it. WHY RENT? 408 SO. SPRING, Rm. 901. MU. 8887.

47-RM. apt. house, 2-story stucco, 23 singles, tile bath & sinks, lobby, high-class, 2 blks. W. Lake Park. $1500 hdls. PUCKETT, 737 S. Figueroa.

40-RM. mod. apt. hse., close in, rent $200. Lse. 3 yrs., nets $300 mth. Pr. $3000, only $1500 hdls. MAC, TR. 3817.

HERE you are, 39-RM. apt. hse., W.S. all for $1200 dwn., 4-yr. lse., rent $180. GRABER, 737 S. Figueroa. TR. 3817.

66-RM. apt. Best W. side loc. O'stuff. Nets $400. No vacancies. Mr. Ritter, 822 W. NINTH ST.

$1000 HANDLES, 38-R. close-in W. S. apts. Lease & furn. Rent $225. Full pr. $2500. 818 S. Figueroa. ME. 0633.

66-RM. apt. Best W. side loc. Ovstfd. Nets $400. No vacancies. Mr. Ritter, 822 W. NINTH ST.

24 ROOMS FOR $900
Income $280 month. Some bargain. Inquire 562 S. Alvarado. DR. 2515.

48 ROOMS—$5000—RENT $425
New bldg., ostfd. fur., nets $300. F. W. SHULTZ, 321 W. 3d. VA. 5313

40 RMS. W.S., $800, CHEAP TO BUY SELL OR TRADE. SEE BROEDER, 618 W. 6TH ST. ME. 7586.

20 RMS., 5-yr. lse. Rt. $115. Splendid location. Full. Furniture overstuff. $1600. OWNER, 336 N. Belmont ave.

39 ROOMS new overstuff. furniture. Will take cash and good car. See owner, 1009 West 11th st.

PRICE $6500, part cash for 75-rm. W.S. strictly mod. well located apt. May be exch. TU. 4576.

80 SINGLE apts., 8-yr. lse., rent $700. Real buy. $4000 hdls. MELER, TR. 3817.

46-R. apt. nr. Westlake, ovstfd. tile baths, gd. lse., inc. $300 net, $1500 hdls. GRIZZELL, 1130 W. 7th.

5-RM. apt., clean, neatly furnished. Can sublet 3 rms. 110 N. HOPE.

16 R., unf., 4 gar. W. Adams dist. $90 mo.; lease. 2612 Raymond. VA. 7702.

Leases, Exch., Wanted, Etc. —83

HAVE gilt-edge Trust Deed $25,000 on St. Louis property. This property being purchased by city. Money available 6 to 18 months, want lse. & furnishings of first class apt., prefer 60-40 basis. Address G, Box 226, Times Office.

WANT lease & furniture, hotel, apartment or court. Will give fine lot 50x110, with all city improvements. Clear acreage, $850 1st mortgage & some cash. CHAS. PARKER, 7624 S. Harvard Blvd. EM. 7085.

WE HAVE responsible clients for leases, vacant hotels and apt. hses. EDWARDS & WILDEY CO. MR. WALKER. TR. 2525.

HAVE $7500 equity in $12,000 property near Palo Alto. Will trade for country hotel or auto camp. Box H, Times Office. ALHAMBRA.

BUSINESS INVESTMENTS—All Kinds —84

INVESTMENT
Wanted partner in grapefruit proposition. $25,000 required. 830 H. W. Hellman Bg., Los Ang.

SECURED with bankable paper by finance company, $300,000 or multiples of $1000; no stock. Address F, box 446, Times Branch.

FINANCE co. organizing wants treas. good sal., min. inv. $5000. Refs. exc. Address X, box 238, Times Office.

BUSINESS OPPORTUNITIES—Of Many Kinds

Miscellaneous —85

BROILER CAFE
2625 ANGELES MESA DR.
FORECLOSED & ORDERED SOLD at
AUCTION
TUESDAY, SEPT. 24TH, 2 P.M.
Complete restaurant equipment & high-grade soda fountain must go as a whole or by piece.
Louis Hamburger, Auct. DR. 0288.

To Secure Capital
We invite consultation. Companies organized, projects promoted, financial campaigns conducted; community, philanthropic, business counselors. No projects too large or...

Natl. Corp. Service, Inc.

Business Executive

NEED CAPITAL

BUSINESS OPPORTUNITIES—Of Many Kinds

In Alphabetical Order —85-A

AUTO parts, tires & supplies, in modern superstation; busy location. Owner, 4377 Hollywood Blvd.

AUTO shop. Carburetor specialists. Guarantee $500 mo. net profit. Going East. 716 N. WESTERN AVE.

AUTO service sta., partner, $10 day start., $200 handles. 2831 W. 9th St.

AUTO repair, battery shop, worth $1500. Sac. $900. 936 Bartlett Bldg.

BAKERY, fully equip., long lease. Heart San Carlos project under Coolidge dam. Coolidge Bakery, COOLIDGE, ARIZONA.

BAKERY, finest eqp. pie shop in So. Cal. Gd. business. $12,000 ... Schulz & Co., 214 W. Pico. ...

BAKERY, case shop, whlse., Sta. Ana. R. $50. Rec. $180. 936 Bartlett Bldg.

BARBER SHOP & beauty parlor fixtures. Must vacate, will sell cheap. 1116 TROLLEYWAY, Venice.

BEAUTY PARLOR FOR LEASE
To responsible party, fully equipped on Western Ave. at Franklin, rent including all equipment $... per month.
EDWARDS & WILDEY CO.
MR. SIMPSON. TR. 2525.

BEAUTY SHOP—Ideal location, smart, modern, exclusive clientele. Money mkr. Priced to sell. 822 S. Vermont.

BEAUTY OPERATOR, must be young & experienced, all around; space in high-class barber shop for rent or commission. 2656 S. Western ave.

BEAUTY PARLOR in Hollywood, fully equipped. Doing nice business. Investigate this. 632 Rowan Bldg.

BEAUTY shop, fully equipd., reas. rent, long lease. 312 S. Market st., Inglewood. Phone 630.

BEAUTY shop fully equipped. Same location 7 years. Must sell. 211 C. T. JOHNSON BLDG.

BEAUTY shoppe, fully equipped, perm. wave machine. Sacrifice. Owner ill. Rent $25. $550. Ph. OX. ...

BEAUTY parlor fully equipped, nets $3000 yr. Same owner 6 yr. 703 W. 8

BEAUTY shop. Sell or rent $25 month. 4925 Whittier Blvd.

BEER, lunch, cor. store, $3500 secures. Pays $500, $1500 mo. 301 GRANT BLDG.

CAFE OR TEA ROOM
Corner store, 20x45 in Allendale Arms Apt. bldg., occupied by 100 people. No competition within 7 blocks. Good lease can be arranged. You furnish equipment, owner furnishes bldg. while you establish your business. Corner 9th & Norton. Call OR. 1204 or WA. 1171.

CAFE SACRIFICE

BUYER OR SELLER

CONCESSIONS

CONF. SCHOOL LOC.

Gas Super For Lease

BUSINESS OPPORTUNITIES
Of Many Kinds
In Alphabetical Order —85-A

[illegible]

GENERAL STORE

[illegible]

AUCTION

[illegible]

GEO. FISCHER & SON

[illegible]

Super Service Station

[illegible]

PARTNER THEATER

[illegible]

PARTNER TALKING PICTURES

[illegible]

So. Calif. Business Exch.

[illegible]

Pac. Coast Business Ex.

[illegible]

BETTER MARKET SYSTEM URGED

Standardization Seen as Aid to Coast Industries

Federal Commerce Bureau Director Visits City

Dr. Surface Explains Why Prices Are Too High

Standardized methods of manufacture and marketing are giving American industrial interests a tremendous advantage throughout the Pacific area, according to Dr. Frank M. Surface, assistant director of the United States Bureau of Foreign and Domestic Commerce. Dr. Surface arrived here yesterday aboard the Panama-Pacific liner Mongolia from New York. He is en route to Palo Alto on a two-fold mission; to collaborate with President Hoover on a book recounting the work of the American Relief Commission in Russia and Belgium during and after the World War and to serve as guest professor for six months at Stanford, instructing students of the graduate school of business on problems of marketing.

DR. FRANK M. SURFACE

He urges an improvement in methods of marketing American-made goods abroad as a necessary step toward lowering prices in both the domestic and foreign markets.

"There has been a great increase in efficiency of our manufacturing plants since the World War, but there certainly has not been a corresponding increase in marketing of the commodities produced," declared Dr. Surface. "As a result there has been no marked lowering of prices and there will be none until there is developed a standardized system whereby the ultimate consumer receives his purchases at a much lower cost that now is in vogue. In other words, the large margin between the producing cost and the retail selling cost must be absorbed by efficient marketing."

Dr. Surface, who served with President Hoover throughout Belgium and Russia on relief work, will be aided in compilation of the new book by the complete records of the American Relief Commission, which are at Stanford University.

Also among the arrivals on the Mongolia was Dr. T. H. Vulte, for the past forty-five years a professor of chemistry at Columbia University, here for an extended leave of absence.

Goodyear Men Entertained by Local Factory

Thirty-six dealers from eleven Western States, winners of the Goodyear-Zeppelin midsummer sales contest, arrived here yesterday, lunched in Spanish style, saw Los Angeles from the air aboard the Goodyear blimp Volunteer, piloted by Lieuts. Lange and Campbell, and ended the day with a banquet at the Mayfair Hotel.

Today the visitors will tour the orange groves near Pasadena, have lunch at the local Goodyear factory, visit motion-picture studios and climax their two-day celebration at the Pacific Coast Club tonight.

At the same time a program will be conducted at Goodyear headquarters in Akron, O., for more than 150 other winners from the United States and Canada.

Local winners of the sales contest are L. H. Preston and William H. Opel.

Harry Hanson Leaves Estate Worth $200,000

Harry W. Hanson, attorney who committed suicide the 10th inst., left an estate of $200,000, it was revealed when a petition for letters of administration of his estate were filed yesterday. The petitioner was Mary C. Hanson, the widow, 1920 North Oxford avenue.

She stated that no will could be found after a search. Miriam L. Cummings, daughter, and Webster K. Hanson, a son, are other heirs.

Monte Blue Hurt by Huge Wave

Monte Blue, film actor, is in the Hollywood Hospital suffering from three fractured ribs and other injuries as a result of an accident at Laguna Beach Sunday when a raft tipped over on him. His physician said he will be confined to the hospital for more than a week.

In a scene for his latest picture Blue was lying upon a raft when a large wave struck it offshore and turned it over upon him. He continued his work for a short time until the pain became too great. X-ray pictures taken later at the hospital showed three broken ribs. Production will be delayed, it was said at the Warner Brothers studio, until he recovers.

BUSINESS OPPORTUNITIES
Of Many Kinds
Business Wanted —87
SPOT CASH FOR YOUR STOCK OR STORE. PHONE VA. 9795.

LEGAL—
Notices —88
HAVING dissolved partnership of Rabin & Boelter, I shall not be responsible for any debts incurred by them or the Majestic Show Print after Sept. 21, 1929.
HOMER H. BOELTER.
I WILL not be responsible for any debts contracted by Morrell & Stoneman, Inc. Signed, C. T. Stoneman.
NOT responsible for debts of May Martin. Signed ROSS MARTIN.

TOO LATE—
To Classify —45
[illegible] house, 501 N. Alexandria, $70. Open for inspection. Own., WH.4456.

OXYGEN BABY GAINS SLOWLY

Battle for Infant's Life About Won

Marilyn Marks and Her Mother

STILL fighting for the breath of life, with Fireman H. Thomas and Nurse Scott as first aid, Baby Marilyn Marks, 2807 East Third street, is gaining a little every day. Stricken with double pneumonia nearly three weeks ago, the child has survived only because of the Fire Department's oxygen tanks and rescue squad which were called in at the close of the first week.

In the early afternoon the baby, 15 months old, plays with her rattle and beams upon her rescuers, but toward night the reaction comes and the flame of life flickers dangerously. Last Saturday night a blood transfusion was made, the baby's father, Samuel Marks, supplying the fluid.

"She has died three times in the past eleven days," Nurse Scott said yesterday, "but, at that, she has made progress. I've seen a number of these cases and this is the worst of all."

Over at the Fire Department the captain of the rescue squad reported that the oxygen tanks will probably be removed some time today, if the child's condition justified their dismissal. More than $1000 worth of oxygen has been furnished by the department, together with the services of two squad men day and night.

WHALE TO TRAVEL IN OWN CAR

Monster Will be Taken on Journey Over Nation for Exhibition Purposes

High and dry and many miles from his native haunts, one of the largest whales ever used for exhibition purposes is about ready to start a cruise that will take him to every important city in the United States.

Mounted on a specially constructed flat car, built by the Union Pacific system, this monster of the Pacific weighs thirty-seven tons and, measuring more than fifty-three feet over all, will give people of the inland cities and towns an idea why Jonah could conceal himself inside a whale.

After a four-hour battle fishermen of the Pacific Whaling Company captured the giant near Catalina Island. He is being placed in a glass cage aboard a Union Pacific flat car near the docks at Long Beach.

Two days were spent in the preserving process when 1716 gallons of a special embalming fluid were used.

While a crew of carpenters is constructing the framework for the glass cage that will shield the whale another crew of men is shining and polishing the massive sides of the fish for his transcontinental journey.

Honolulu Pair End Four-Year Tour of Globe

A passport with forty-five separate visas was exhibited yesterday by Edmund J. Lord, Honolulu builder, when he returned with Mrs. Lord aboard the Panama-Pacific liner Mongolia from a four-year 70,000-mile tour of the world.

Ever ycontinent, except Australia, and forty-eight countries were visited by the Lords on their long cruise, which followed thirty successive years of residence in the Hawaiian Islands.

Their biggest thrill, according to Mrs. Lord, came last August when they were snowbound for three days at the height of the Andes Mountains while crossing from Argentina to Chile via the Trans-Andean Railway. Neither the beauties of Siam, Iraq, Scandinavia's fjords nor the ancient wonders of China could compare with the sight of Vesuvius in eruption, they declared.

AUTO THEFT GIVEN EIGHTEEN MONTHS

Convicted of violating the Dyer Act by transporting a stolen automobile from Arizona to California, Luis DeLeon was sentenced to a year and six months in a Federal prison yesterday by United States District Judge Jacobs.

VALLEE TO ENTERTAIN

Rudy Vallee is scheduled to take his Connecticut Yankees to the court of King Ham tomorrow morning, according to announcement received yesterday by members of the Breakfast Club. Vallee himself was a guest of honor of the organization about three weeks ago. He is making a picture at R.-K.-O. studios. Hosts for the party will be R. V. Morrison and Roland Rich Woolley.

SWIMMING TO BE TAUGHT

Beginning Saturday morning special instruction in swimming and dancing will be given to children at the Young Women's Christian Association plunge and gymnasium, it was announced yesterday by Ella Stevers, in charge of physical culture. The classes will meet every Saturday morning thereafter until February, 1930. To women and business girls the pool is open daily from 9:30 a.m. to 9 p.m.

Trial of McKay, Former Aide to Keyes, Continued

Trial of Donald McKay, former Chief Trial Deputy during the regime of Asa Keyes as District Attorney, was set over yesterday by Superior Judge Aggeler to October 28 on motion of Chief Dep. Dist.-Atty. Stewart.

McKay, who is charged with having accepted a bribe of $7500 in connection with the dismissal more than a year ago of criminal charges against A. I. Lasker, was to have gone on trial October 7. The continuance was granted after Stewart, who will prosecute McKay, informed the court he will be engaged during the first part of October in the trial of Alexander Pantages, theatrical magnate charged with a statuary offense against 17-year-old Eunice Pringle.

Worker Killed in San Gabriel Dam Accident

Crushed by a 200-pound boulder at the San Gabriel Dam yesterday, Patrick H. Gibbons, a construction foreman, died last night in Golden State Hospital, Los Angeles.

Gibbons, who was 60 years of age and who lived at Azusa, was directing a gang of excavators loosening rock at the dam site when the boulder crashed down on him. His back was crushed and his skull fractured.

The injured foreman was rushed to the city at once. The body was sent to the morgue.

Plan for Hanson Dam Approved

Plans and specifications for the Hanson flood-control dam in Big Tujunga Canyon were voted yesterday. Bids will be opened October 7. This is the eleventh large dam to be constructed as part of the county's $40,000,000 flood-control program.

G. P. KNAPP WILL SPEAK

G. Prather Knapp, director of banking publications of Rand, McNally & Co., of New York and Chicago, will speak on "Money in Advertising" today at a meeting of the Advertising Club of Los Angeles in the Biltmore. Another speaker will be Irvin C. Bruss of the Newbery Electric Corporation. His subject will be "Socrates, a Pivoted Figure." Entertainment will be furnished by James Burroughs, tenor, and Eva Olivotti, soprano, accompanied by Margaret Duncan, through courtesy of Carl Haverlin of KFI. W. P. Morehouse, vice-president of the Security-First National Bank, will serve as chairman.

NEW LEGAL CLINIC OPENS

Because many working people are unable to attend the legal clinic operated by advanced students of the Los Angeles College of Law during the Tuesday and Thursday sessions from 12 to 2 p.m. a free legal clinic session is being held each Wednesday from 7 to 9 p.m. and those who are unable to pay an attorney are welcome to come and be advised as to their rights. The clinic is in charge of Prof. J. R. Stephens, a practicing attorney, at Room 520-A, 747 South Hill street.

FURNISHING COURSE BEGUN

A course in the art of home furnishing opened last night in the Architect's Building, Fifth and Figueroa streets, under auspices of the extension division of the University of California at Los Angeles. The class will meet hereafter every Monday from 7 to 9 p.m. Edgar Harrison Wileman, consulting decorator with Barker Brothers, is instructor.

COUNTY GETS LEASE OFFER

Railway Representative After Harbor Line

Unused Route Along Coast Would be Utilized

Matter Under Advisement for Later Report

To extend the facilities of the railway interests operating the harbor belt line, LeRoy M. Edwards, representing various railway lines, yesterday proposed to the county Board of Supervisors the lease of the unused county-owned railway along the banks of the Los Angeles River from the north line of Anaheim street in Long Beach to the south line of Dominguez street in the city of Los Angeles.

Although Edwards did not state the identity of his clients, it is stated on good authority that he represents the Central Union Stockyards, as well as the railroads, and that the new line would provide direct switching between the harbor and the district adjacent to the stockyards, a distance of about fifteen miles.

The railroads will agree to overhaul the roadbed, maintain the levee upon which it rests, put the tracks in good condition, and subsequently permit the county to haul any material necessary for flood-control work, the use to which the road previously has been put. A gap in the rails between Willow and Dominguez street will have to be replaced, it is said, and much of the roadbed will have to be reconstructed.

A fair and reasonable return, based on the appraised value of the railroad, is promised the county, but in the event of a flood, or major catastrophe, the county would be expected to make repairs at its own expense. Ordinary depreciation will be considered maintenance charges to be paid by the lessee.

The proposal was referred to Supervisors Graves and Wright for further investigation.

RETRACTION BY ACCUSER OF WOMEN

Hold-up Story Described as Myth and Dismissal of Charges Follows

The money which Mrs. Lillian Christfield, 20 years of age, of 317 Westbourne Drive, Beverly Hills, and Irene Derrup, 21, of 1040 South Lake street, obtained from him after inviting him to ride in their automobile, was a gift and was not taken from him at the point of a revolver, A. Laffell, 338 1-2 North Mathews street, admitted yesterday in Municipal Judge Stutesman's court. Following the admission Judge Stutesman ordered the robbery charges against the two young women dismissed.

Laffel had charged that the women "picked him up" on the street and offered him an automobile ride. He accepted, he declared, and near the General Hospital they produced a revolver, robbed him of $50, and made him walk home.

Placed on the stand by Dep. Dist.-Atty. Russell, Laffell admitted that he gave the two women $10 "for booze" and later, when they asked for money for cigarettes, gave them either one or two $20 bills. They failed to return the change when they made him get out of the car, he said, but he saw no revolver.

Delorey Case Scheduled to Come Up Today

Mayor Porter's request to Council to remove from office Public Works Commissioner Delorey is scheduled to go before the Public Works Committee this afternoon. It is expected, however, that no formal hearing will be conducted, and the matter deferred, either until another time, or else until Council meets as committee of the whole.

Mayor Porter's message declared that the commissioner is not in accord with the administration policy of cutting down the cost of public works. Delorey is represented by Attorney Vincent Morgan. He has denied the contention that his efforts have not been in the public interest.

Noisy Religion of Wife Drives Mate to Court

John F. Weller told Superior Judge Bowron yesterday when asking for a divorce that four months after his marriage Mrs. Weller joined a religious sect which was characterized by loud and violent manifestations of religious fervor. She often invited these people to our home and kissed men and women alike, regardless of race or color, he related.

Judge Bowron granted him a decree.

AIR COMPANY OFFICIAL GOES EAST FOR PLANE

Lieut. Paul E. Richter, Jr., vice-president and general manager of the Aero Corporation of California, left Los Angeles yesterday for the Fokker airplane factory at Hasbrouck Heights, N. J., where he will accept delivery on a new Fokker Superuniversal demonstrator plane. He will fly the ship back here for use in connection with the company's sales program. With Jack Frye, president of the company, Lieut. Richter, on the 15th inst., established a new unofficial American altitude record for commercial-type planes by climbing 23,200 feet.

(Not all the interesting and out-of-the-ordinary news of the day finds a place on crowded wires or waves. Every evening The Times conducts a news exchange by airplane. By Western Air Express, T.A.T. and Standard lines papers of current and yester date from pivotal cities are received. Washington, D. C., contributes the Star only two days from the press, Indianapolis and Chciago, thirty-six hours, Kansas City, Salt Lake and Phoenix are just half way 'round the clock. Today's gleanings range in subject from the perturbation of Chicago's social elect as to how to uniform their crack new National Guard cavalry regiment, to an account of how a badger lost his tail in Utah.)

ALERT ROOSTER

Kansas City Star, Sept. 22.

Police hadn't bothered James Scapati's soft drink place on West Missouri avenue for a week or two and his lookout, the bob-tailed rooster, Dick, was going stale. So Scapati invited Dick to hop on his shoulder and they journeyed to police headquarters.

Dick is no ordinary rooster. Dick sits up front where he can see both east and west on Missouri avenue and the moment he spies a police uniform he crows three times, so Scapati says.

Police apparently had forgotten Scapati and Dick's education was being neglected. Scapati thought it was time for lessons.

But he had to leave police headquarters hurriedly. Dick had every symptom of a nervous breakdown. There were so many uniforms he couldn't get in three separate crows for each and became all confused.

SUPPOSE FIGHT STARTS?

Chicago Tribune, Sept. 22.

The sleek black mounts which are to form Chicago's Black Horse troop are to wear snappy white trappings to set them off, but it remains to be determined just what regalia will adorn their riders when the Prince of Wales comes calling or the politicians come marching home.

The committee of prominent men and women who have the important detail to decide met in the Blackstone Hotel, where Maj.-Gen. Roy D. Keehn, commanding officer of the Illinois National Guard, of which the troop is a unit, presided. They pored over the fascinating colorful collection of sketches and photographs of famous troops of foreign countries, but no decision was offered as to whether the 100 troopers will wear royal purple, turquoise blue, wine red or Robin Hood green uniforms.

AND WORTH IT

Kansas City Times, Sept. 22.

Dr. A. Ray Petty, new pastor of the First Baptist Church, is to be paid a salary of $10,500, it was announced today. This is said to be the largest salary of any minister in the Baptist denomination, and perhaps will be the largest paid a minister of any denomination in Kansas City. He comes to Kansas City from the Temple Baptist Church of Philadelphia.

DR. BROWN HOME

Arizona Republican, Sept. 22.

Dr. Edgar H. Brown, 520 West Portland street, with Mrs. Brown and daughter, Reba, have returned to Phoenix after a two months' visit on the Coast. Dr. Brown took a post-graduate course in orthopedic surgery while in California. Audrey Brown, his daughter, is teaching in the city schools of Los Angeles. Margaret Slater of Alhambra, Cal., returned to Phoenix with Dr. and Mrs. Brown.

A BADGER TALE

Salt Lake Tribune, Sept. 22.

Paul Bartness, trapper, encountered a strange catch on the first round of his recently set trap line Thursday when he came to a badger held by the tail in one of his traps. He attempted to pull trap and animal from the burrow it was digging, but was unable to do so. The badger dug in so rapidly, it threatened to escape with chain and trap until Mr. Bartness reached in and freed the animal by cutting off its tail.

IN A NEW SETTING

Washington (D.C.) Star, Sept. 21.

A certain sentiment apparently favors getting old-time warships out of the ocean and giving them honored places in museums.

A POEM

Albuquerque Journal, Sept. 22.

Lindbergh's flown to the Caribbean,
If newspaper wires are true;
But whether it's so, or whether it's not,
I don't Carribbean, do you?

Actress Escapes Serious Illness

Virginia Cherrill, leading lady for Charles Chaplin, film comedian, narrowly escaped a serious illness as a result of what was at first thought to be a slight bruise on her hand, it developed yesterday. Miss Cherrill accidentally fell and bruised the palm of her hand.

An infection set in which threatened lockjaw. At her home, it was said yesterday, she has passed all danger and will be able to return to her work at the studio within several days. The bruise resulted when she fell upon some gravel.

WIFE WINS DIVORCE ON REAR-SEAT RIDE

Mrs. Fannie V. Locke told Superior Judge Rosenkranz yesterday that she considered it cruel for her husband to refuse to eat her cooking because, he said, there was ant paste in the food.

Then the assertedly cruel husband, Clarence F. Locke, made his wife sit in the back seat of their car and drove over bumps so fast that two of his wife's ribs were dislocated, she said. She was granted a divorce.